This Page Reserved

FOR THE

New England Sanitarium

Melrose, Massachusetts.

Dr. John Sherman

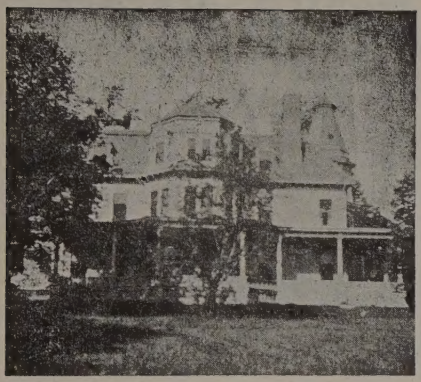

Dorchester Dist., Boston, Mass.

THE

Douglass

Sanatorium

321 CENTRE STREET

Chas. J. Douglas, M. D.

MORPHINISM treaded by the painless "narcotic method." The patient is kept asleep or in a somnolent condition during the painful period of morphine withdrawal. We do not employ the dangerous hysonic treatment. Reprints sent out on application.

ALCOHOLISM treated by the most recent and approved methods.

NERVOUS and general chronic ailments received.

High-frequency electricity, X-ray, mechanical vibration, light, therupasy etc.

Take "Ashmont and Milton" cars to Centre St., Dorchester. **Phone, Dorchester 30.**

PORCELAIN INLAY LABORATORY.

PORCELAIN WORK of every description is done by Miss Gladys Williams, who for years has done Porcelain Work for some of the best known dentists here and abroad.

Porcelain Inlays, Tips, Corners, Porcelain Jacket Crowns, Porcelain Carved Crowns, Porcelain Backed Crowns, adding Gum for Bridgework, Staining Artificial Teeth and also casting Gold Inlays.

A COURSE OF INSTRUCTION is given during the summer months, the fee being twenty dollars, payable in advance. Mail Orders from all over the United States receive prompt attention. A complete Price List of ALL work will be forwarded upon request. For further particulars apply to,

MISS GLADYS WILLIAMS

120 BOYLSTON ST. **ROOM 706.** **BOSTON, MASS.**

Arlington Health Resort

ARLINGTON HEIGHTS MASS.

8 miles from Boston

For the treatment of PSYCHO—NEUROSES mental and chronic diseases. Number limited to twelve. Fine high location, spacious grounds—Two Houses—Kind Nurses—Electrical, Mechanical and Hydro- Theropeutic Equipment Special attention to P S Y C H O THERAPEY. Literature on request.
Address:—

A. H. RING, M. D.

NEWTON NERVINE
AND
NEWTON SANATORIUM

Established 1892

Nine Miles West of Boston on B. & A. R. R. Croner of Commonwealth Avenue and Washington Street.

For Nervous and Mild Mental Invalids

Address:—
Dr. N. Emmons Paine or Dr. Edward Mellus
WEST NEWTON, MASS.

Woodlawn Sanitarium
FOR EPILEPSY

500 Craft Street, West Newton, Mass.

A high-grade, private sanitarium exclusively for the care and treatment of **EPILEPSY.** Terms moderate. Address correspondence to,

DR. H. W. HAMMOND, *Med. Supt.*

WOODSIDE COTTAGES

Framingham, Massachusetts

(on Indian Head Hill)

An unsurpassed location for invalids, Semi-invalids or convalescents. Preservation of independent family life with every care for the comfort of individuals. Especial attention given to obstinate chronic cases. Illustrated prospectus on application.

FRANK W. PATCH, M. D.

Every PRACTICAL PROGRESSIVE PHYSICIAN Should Read

The Journal of Therapeutics and Dietetics

ISSUED MONTHLY

MANY PLAIN PITHY POINTERS FOR ALL

Subscription, $1.00 per Year, in advance. Five Subscriptions for $3.50.
Trial Subscription of 6 months for Fifteen Two-Cent Stamps
Sample Copy mailed on application. Address,

JOURNAL of THERAPUETICS and DIETETICS

703 Washington Street, Dorchester Dist., Boston, Massachusetts

---

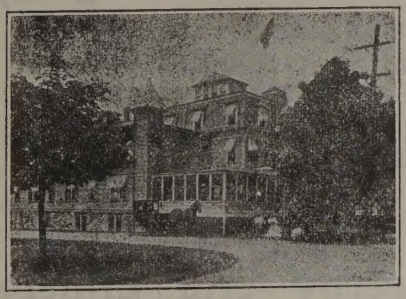

THE RING SANATORIUM

30th Year.

163 Hillside Avenue

ARLINGTON HEIGHTS,
MASSACHUSETTS

Telephone:— Arlington 425

Recently greatly enlarged and improved. For the treatment of Nervous and Chronic Diseases and for Convalescents and persons needing Change Rest and Care. Oldest and most thoroughly equipped Private Sanatorium in New England. Accomodates 30 patients. Competent Physicians and trained Nurses. Location only 8 miles from Boston, unrivalled,

Booklet and full particulars on application to

ALLAN MOTT-RING, M. D., *Superintendent.*

DORCHESTER DIRECTORY FOR NURSES.

A Directory for Nurses has been opened at 123 Stoughton Street, by a Graduate Nurse, to be known as the Dorchester Directory for Nurses. The Profession and Public supplied with the most competent nurses, Male or Female. Also Undergraduates and Attendants supplied. No nurse is allowed to register without the best of references as to character and ability. Calls answered at all hours Address all communications to 123 Stoughton Street. Telephone connection.

SARAH E. NEWHALL Registrar

Red Cross Registry for Nurses,

367 Moody St., Waltham, Mass.

Trained or Experienced Nurses furnished at short notice. Price $12 to $25.

TELEPHONE

Day Service, 8 a. m. to 11 p. m. Night Service, 11 p. m. to 8 a. m

Waltham 21270. Waltham 522-1.
" 76-3. " 672-3.

The Boston Nurses' Club Registry

ORGANIZED MAY 1899

Furnishes Competent and Reliable
Nurses for all Cases.

TELEPHONE SERVICE DAY AND NIGHT
TELEPHONE B. B. 2913

755 Boylston Street, *Boston, Mass.*

TELEPHONE CONNECTION

NORFOLK REGISTRY FOR NURSES

69 Norfolk Street

Near Brookline St. Transfer Station

CAMBRIDGE A. MASS.

MRS. A. L CAMPBELL Registrar

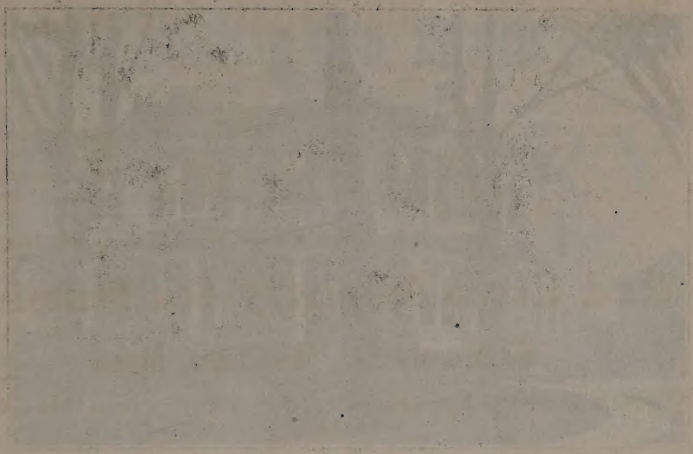

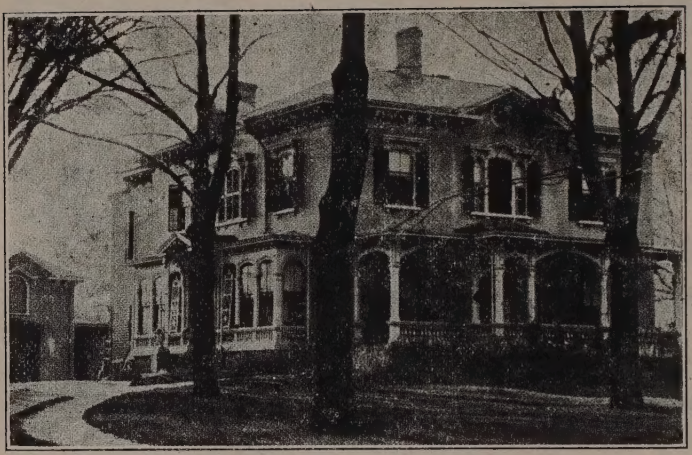

MAPLESIDE

A new home for invalids and convalescents. Delightful location spacious grounds, beautiful trees, large park with extensive walks adjoining, wide screened veranda. Patients can enjoy home comforts, free from contact with objectionable cases. Fresh garden and dairy products. Complete equipment for the treatment of chronic diseases, electricity, baths, massage, etc. Skilled nurses and residedt physician. Send for descriptive booklet.

FRANK T. HARVEY, Supt.
Milford, Massachusetts.

Points on Prescription Writing and The Art of Prescribing

By

Thomas W. Patrick, M. D.

Principal of The Patrick School of Pharmacy

699 Washington Street, Boston, Mass.

A WORK INVALUABLE TO PRACTITIONERS

PRICE $1.50

PHYSICIANS' AND DENTISTS'

DIRECTORY

Of the New England States

Massachusetts, Maine, New Hampshire, Vermont, Rhode Island and Connecticut.

COMPRISING

List of Physicians and Surgeons and Dentists Arranged Alphabetically by Post-offices, with Population and Location. The Physician's School Practiced is Indicated by the Appellations— (R)Regular, (H)Homoepathic and (E)Eclectic together with His College and Year of Graduation.

PRICE TWO DOLLARS

1909-10.

P. F. YOUNG & CO., PUBLISHERS,

CINCINNATI and PHILADELPHIA

Press of Julian B. Slevin
146 N. Tenth St.

CAMBRIDGE REGISTRY FOR NURSES

MRS. D. L. WATSON, Registrar

19 ELLSWORTH AVENUE

TELEPHONE
CAMB—BUSINESS 911

Cambridge, Mass.

TELEPHONE 178

FOR GRADUATES OF THE
Waltham Training School for Nurses

APPLY TO
The Waltham Nurses' Registry
716 MAIN STREET, **Waltham, Mass.**

From the registry Committee by the registrar.

Points on Prescription Writing and The Art of Prescribing

By

THOMAS W. PATRICK, M. D.

Principal of The Patrick School of Pharmacy

699 Washington Street, Boston, Mass.

A WORK INVALUABLE TO PRACTIONERS

PRICE $1.50

Boston Artificial Limb Co.

Manufacturers and expert fitters of

MODERN SLIP SOCKET LIMBS

Guaranteed not to chafe the stump while walking

226 Tremont Street,
BOSTON, MASS.

TEL. BACK BAY 1606-1

A. E. COVELLE & CO.

Prescription Opticians

350 BOYLSTON STREET

BOSTON

ARTIFICIAL EYES

FITTED FROM STOCK AND MADE TO ORDER

I carry the Largest Stock of Artificial Eyes to be found in New England and make a Specialty of Matching and Inserting them.

EYES MATCHED AND SENT BY MAIL

THOS. W. SPENCER, Optician

120 TREMONT ST. BOSTON, MASS.

Successor to C. E. Davis Optician Co.

C. A. L. LANGTON

MANUFACTURING OPTICIAN

419 BOYLSTON STREET., BOSTON

Optical goods. Prescription work a specialty. All orders returned the same day as received. Prescription blanks furnished on application. Oculists' supplies. Spectacles and Eye Glass Cases.

Mansfield Optical Company

PRESCRIPTION OPTICIANS

DIRECTLY OVER
EDWARD KAKAS & SONS

364A BOYLSTON STREET
BOSTON, MASS.

TEL. BACK BAY 1229-2

Walter Baker Sanitarium

524 Warren Street—Roxbury, Mass.

The Best Institution in Existence for cases of

Alcoholism *Drug Addictions*

Mild Mental Cases.

$15,000 Recently Expended in improvements. Sanitary arrangements perfect. Porcelain Lavatories in every room. Private toilets and baths. Excellent table and service. Homelike atmosphere. Cases requiring protracted care provided for.

Exclusive Accomodations for Lady Patients.

Every Case can be Helped—a large proportion permanently cured. No one should be abandoned to his drink or drug habit without exhausting every means of rescue. Up-to-date Institutions devoted to that work accomplish remarkable results.

The Walker Baker is one of the oldest of its kind—one of the "fittest" that has "survived."

Rates no Higher than those of other Institutions without our Superior Accomodations.

History and Reputation count. Booklet on application. Correspondence solicited with Physicians or others.

Telephone—Roxbury 51. **F. L. TAYLOR, M. D.**

Medical Director

W. C. CANFIELD, M. D. *Harkendon, West Newton, Mass.*

NERVOUS and CHRONIC CONDITIONS. NO INSANE.

Physicians and Surgeons Nurses Registry

EDWARD W. YEATON Proprietor.

35 Kenwood Street

Phone Connections **Dorchester, Boston, Mass.**

REFERENCES

DR. GEORGE STEDMAN, 380 Newbury St., Boston
DR. E. H. BRADFORD, 133 Newbury St., Boston
DR. E. G BRACKETT, 166 Newbury St., Boston
DR. HORACE E. MARION, 5 Sparhawk St., Brighton
DR. ALMON COOPER, 67 Marion St., Brookline
DR. B. E. WOOD, 1234 Commonwealth Ave., Allston

JOHN HOOD, PRES. ALEX R. KELTIE TREAS.

JOHN HOOD CO.,

Manufacturers, Importers and Dealers in all Kinds of

DENTAL GOODS

178 Tremont Street,
NEAR BOYLSTON STREET.
BOSTON, MASS.
Telephone Oxford No. 1.

FACTORY AT HYDE PARK.

Specialties:
Office Furnishings
Dental Laboratory
Gold Foil
Plate and Solder

KNIGHT and LOWENBURG

Manufacturers and Dealers in

X-RAY and ELECTRICAL-MEDICAL APPARATUS

Colonial Bldg., 100 Bolyston Street

Telephone, Oxford 209. BOSTON, MASS.

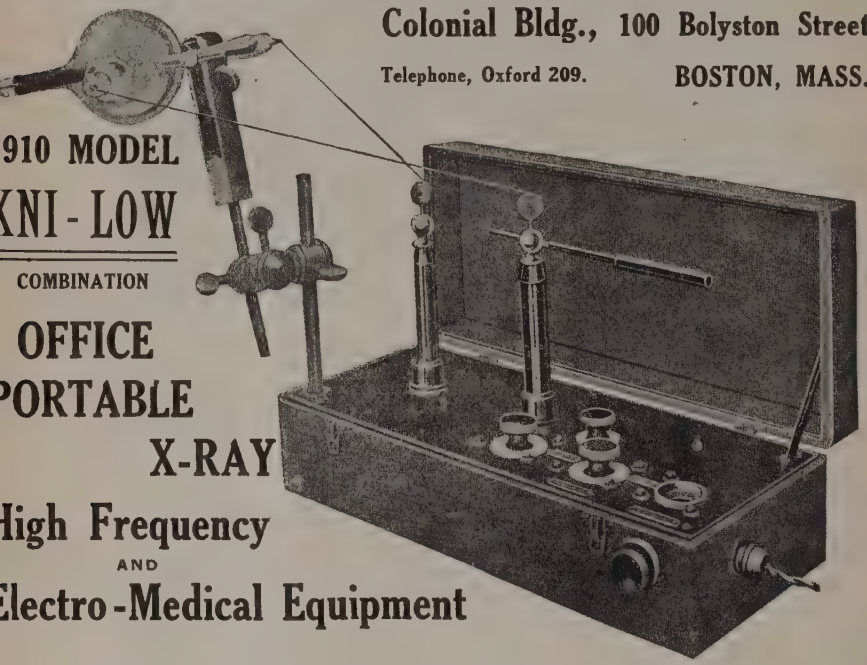

910 MODEL

KNI-LOW

COMBINATION

OFFICE

PORTABLE

X-RAY

High Frequency

AND

Electro-Medical Equipment

Offering in one Apparatus the currents and controls for the following:

X-Ray, High Frequency (oudin,) Auto-Condensation (D'arsonval) Ozone Generization, Thermo-Faradic Semisoidal, Cantery and Diagnestic Lamp Illumination.

NOTE:—Tube stand and halder, Vacumm Electrodehaucle etc. contained in top of case.

National Codes of Ethics

Codes of Ethics of the American Medical Association, Adopted May, 1892

OF THE DUTIES OF PHYSICIANS TO THEIR PATIENTS, AND OF THE OBLIGATIONS OF PATIENTS TO THEIR PHYSICIANS.

Article 1.—Duties of Physicians to Their Patients.

Section 1. A physician should not only be ever ready to obey the calls of the sick, but his mind ought, also, to be imbued with the greatness of his mission and the responsibility he habitually incurs in its discharge. Those obligations are the more deep and enduring, because there is no tribunal, other than his own conscience, to adjudge penalties for carelessness or neglect. Physicians should therefore minister to the sick with due impressions of the importance of their office; reflecting that the case, the health, and the lives of those committed to their charge depend on their skill, attention, and fidelity. They should study, also, in their deportment, so as to unite tenderness with firmness, and condescension with authority so as to inspire the minds of their patients with gratitude, respect and confidence.

Sect. 2. Every case committed to the charge of a physician should be treated with attention, steadiness, and humanity. Reasonable indulgence should be granted to the mental imbecility and caprices of the sick. Secrecy and delicacy, when required by peculiar circumstances, should be strictly observed; and the familiar and confidential intercourse to which physicians are admitted in their professional visits should be used with discretion, and with the most scrupulous regard to fidelity and honor. The obligation of secrecy extends beyond the period of professional service; none of the privacies of personal and domestic life, no infirmity of disposition or flaw of character observed during professional attendance, should ever be divulged by the physician, except when he is imperatively required to do so. The force and necessity of this obligation are indeed so great that professional men have, under certain circumstances, been protected in their observance of secrecy by courts of justice.

Sect. 3. Frequent visits to the sick, are, in general requisite, since they enable the physician to arrive at a more perfect knowledge of the disease, to meet promptly every change which may occur, and also to tend to preserve the confidence of the patient. But unnecessary visits are to be avoided, as they give useless anxiety to the patient, tend to diminish the authority of the physician, and render him liable to be suspected of interested motives.

Sect. 4. A physician should not be forward to make gloomy prognostications, because they savor of empiricism, by magnifying the importance of his services in the treatment or cure of the disease. But he should not fail on proper occasions, to give to the friends of the patient timely notice of danger, when it really occurs; and even to the patient himself, if absolutely necessary. This office, however, is so peculiarly alarming, when executed by him, that it ought to be declined whenever it can be assigned to any other person of sufficient judgment and delicacy. For the physician should be the minister of hope and comfort to the sick; that by such cordials to the drooping spirit he may smooth the bed of death, revive expiring life, and counteract the depressing influence of those maladies which often

disturb the tranquility of the most resigned in their last moments. The life of a sick person can be shortened, not only by the acts, but also by the words or the manner of a physician. It is, therefore, a sacred duty to guard himself carefully in this respect, and to avoid all things which have a tendency to discourage the patient and depress the spirits.

Sect. 5. A physician ought not to abandon a patient because the case is deemed incurable; for his attendance may continue to be highly useful to the patient, and comforting to the relatives around him, even in the last period of fatal malady, by alleviating pain and other symptoms, and by soothing mental anguish. To decline attendance under such circumstances would be sacrificing to fanciful delicacy and mistaken liberality that moral duty which is independent of and far superior to all pecuniary consideration.

Sect. 6. Consultation should be promoted in difficult or protracted cases, as they give rise to confidence, energy, and more enlarged views in practice.

Sect. 7. The opportunity which a physician not unfrequently enjoys of promoting and strengthening the good resolutions of his patients, suffering under the circumstances of vicious conduct, ought never to be neglected. His counsels, or even remonstrances, will give satisfaction, not offense, if they be proffered with politeness, and evince a genuine love of virtue, accompanied by a sincere interest in the welfare of the person to whom they are addressed.

Art. II.—Obligations of Patients to their Physicians.

Section 1. The members of the medical profession, upon whom is enjoined the performance of so many important and arduous duties toward the community, and who are required to make so many sacrifices of comfort, ease and health for the welfare of those who avail themselves of their services, certainly have a right to expect and require that their patients should entertain a just sense of the duties which they owe to their medical attendants.

Sect. 2. The first duty of a patient is to select, as his medical adviser, one who has received a regular professional education. In no trade or occupation do mankind rely on the skill of an untaught artist; and in medicine, confessedly the most difficult and intricate of the sciences, the world ought not to suppose that knowledge is intuitive.

Sect. 3. Patients should faithfully and unreservedly communicate to their physician the supposed cause of their disease. This is the more important, as many diseases of a mental origin stimulate those depending on external causes, and yet are only to be cured by administering to the mind diseased. A patient should never be afraid of thus making his physician his friend and adviser; he should always bear in mind that a medical man is under the strongest obligations of secrecy. Even the female sex should never allow feelings of shame or delicacy to prevent their disclosing the seat, symptoms and causes of complaints peculiar to them. However commendable a modest reserve may be in the common occurrences of life, its strict observance in medicine is often attended with the most serious consequences, and a patient may sink under a painful and loathsome disease, which might have been readily prevented had timely intimation been given to the physician.

OF THE DUTIES OF PHYSICIANS TO EACH OTHER, AND TO THE PROFESSION AT LARGE.

Article 1.—Duties for the Support of Professional Character.

Section 1. Every individual, on entering the profession, as he becomes thereby entitled to all its privileges and immunities, incurs an obligation to exert his best abilities to maintain its dignity and honor, to exalt its standing, and to extend the bounds of its usefulness. He should, therefore, observe strictly such laws as are instituted for the government of its members; should avoid all contumelious and sarcastic remarks relative to the faculty, as a body; and while, by unwearied diligence, he resorts to every honorable means of enriching the science, he should entertain a due respect for its seniors who have, by their labors, brought it to the elevated condition which he finds it.

Sect. 2. It is not in accord with the interests of the public or the honor of the profession that any physician or medical teacher should examine or sign diplomas or certificates of proficiency for, or otherwise be specially concerned with the graduation of persons whom they have good reasons to believe intend to support and practice any exclusive and irregular system of medicine. (Sect. 2 was adopted in Richmond, 1881.)

Sect. 3. There is no profession from the members of which greater purity of character and a higher standard of moral excellence is required than the medical; and to attain such eminence is a duty every physician owes alike to his profession and to his patients. It is due to the latter, as without it he cannot command their respect and confidence, and to both, because no scientific attainments can compensate for the want of correct moral principles. It is also incumbent upon the faculty to be temperate in all things, for the practice of physics requires the unremitting exercise of a clear and vigorous understanding; and in emergencies, for which no professional man should be unprepared, a steady hand, an acute eye, and an unclouded head may be essential to the well-being and even to the life, of a fellow-creature.

Sect. 4. It is derogatory to the dignity of the profession to resort to public advertisements, or private cards, or handbills, inviting the attention of individuals affected with particular diseases, publicly offering advice and medicine to the poor, gratis, or promising radical cures; or to publish cases and operations in his daily prints, or to suffer such publications to be made; to invite laymen to be present at operations; to boast of cures and remedies; to adduce certificates of skill and success; or to perform any other similar acts. These are the ordinary practices of empirics, and are highly reprehensible in a regular physician.

Sect. 5. Equally derogatory to professional character is it for a physician to hold a patient for any surgical instrument or medicine; or to dispense a secret nostrum, whether it be the composition or exclusive property of himself or of others. For, if such nostrum be of real efficacy, any concealment regarding it is inconsistent with beneficence and professional liberality; and if mystery alone give it value and importance, such craft implies either disgraceful ignorance or fraudulent avarice. It is also reprehensible for physicians to give certificates attesting the efficacy of patent or secret medicines, or in any way to promote the use of them.

Art. II.—Professional Services of Physicians to Each Other.

Section 1. All practitioners of medicine, their wives, and their children while under the parental care, are entitled to the gratuitous services of any one or more of the faculty residing near them, whose assistance may be required. A physician afflicted with disease is usually an incompetent judge of his own case; and the natural anxiety and solicitude which he experiences at the sickness of a wife, a child, or any one who by the ties of consanguinity is rendered peculiarly dear

to him, tend to obscure his judgment, and produce timidity and irresolution in his practice. Under such circumstances, medical men are peculiarly dependent upon each other, and kind offices and professional aid should always be cheerfully and gratuitously afforded. Visits ought not, however, to be obtruded officiously, as such unasked civility may give rise to embarrassment, or interfere with that choice on which confidence depends. But, if a distant member of the faculty, whose circumstances are affluent, requests attendance, and an honorarium be afforded, it should not be declined, for no pecuniary obligation ought to be imposed which the party receiving it would wish not to incur.

Art. III.—Of the Duties of Physicians as Respects Vicarious Offices.

Section 1. The affairs of life, the pursuit of health, and the various accidents and contingencies to which a medical man is peculiarly exposed, sometimes require him temporarily to withdraw from his duties to his patients, and to request some of his professional brethren to officiate for him. Compliance with this request is an act of courtesy, which should always be performed with the utmost consideration for the interest and character of the family physician, and when exercised for a short period, all the pecuniary obligations for such service should be awarded to him. But if a member of the profession neglects his business, in quest of pleasure and amusement, he cannot be considered as entitled to the advantages of the frequent and long-continued exercise of this fraternal courtesy, without awarding to the physician who officiates the fees arising from the discharge of his professional duties.

In obstetrical and important surgical cases, which give rise to unusual fatigue, anxiety and responsibility, it is just that the fees accruing therefrom should be awarded to the physician who officiates.

Art. IV.—Of the Duties of Physicians in Regard to Consultation.

Section 1.—In consulations, no rivalship or jealousy should be indulged; candor, probity, and all due respect should be exercised toward the physician having charge of the case.

Sect. 2. In consultations, the attending physician should be the first to propose the necessary questions to the sick; after which the consulting physician should have the opportunity to make such further inquiries of the patient as may be necessary to satisfy him of the true character of the case. Both physicians should then retire to a private place for deliberation, and the one first in attendance should communicate the directions agreed upon to the patient or his friends, as well as any opinions which it may be thought proper to express. But no statement or discussion of it should take place before the patient or his friends, except in the presence of all the faculty attending, and by their common consent, and no opinions or prognostications should be delivered which are not the result of previous deliberation and concurrence.

Sect. 3. In consultation, the physician in attendance should deliver his opinion first; and when there are several consulting, they should deliver their opinions in the order in which they have been called in. No decision, however, should restrain the attending physician from making such variations in the mode of treatment as any subsequent unexpected change in the character of the case may demand. But such variation, and the reason for it, ought to be carefully detailed at the next meeting in consultation. The same privilege belongs also to the consulting physician, if he is sent for in an emergency, when the

regular attendant is out of the way, and similar explanations must be made at the next consultation.

Sect. 4. The utmost punctuality should be observed in the visits of physicians when they are to hold consultations together, and this is generally practicable, for society has been considerate enough to allow the plea of a professional engagement to take precedence of all others, and to be an ample reason for the relinquishment of any present occupation. But, as professional engagements may sometimes interfere, and delay one of the parties, the physician who first arrives should wait for his associate a reasonable period, after which the consultation should be considered as postponed to a new appointment. If it be the attending physician who is present, he will, of course, see the patient, and prescribe; but if he be the consulting one, he should retire, except in case of emergency, or when he has been called from a considerable distance, in which latter case he may examine the patient, and give his opinion in writing and under seal to be delivered to his associate.

Sect. 5. In consultations, theoretical discussions should be avoided, occasioning perplexity and loss of time; for there may be much diversity of opinion concerning speculative points, with perfect agreement in those modes of practice which are founded, not on hypothesis, but on experience and observation.

Sect. 6. All discussion in consultation should be held as secret and confidential. Neither by words nor manner should any of the parties to a consultation assert or insinuate that any part of the treatment pursued did not receive his assent. The responsibility must be equally divided between the medical attendants; they must equally share the credit of success, as well as the blame of failure.

Sect. 7. As circumstances sometimes occur to render a special consultation desirable when the continued attendance of two physicians might be objectionable to the patient, the member of the faculty whose assistance is required in such cases should sedulously guard against all future unsolicited attendance. As such consultations require an extraordinary portion both of time and attention, at least a double honorarium may be reasonably expected.

Art. V.—Duties of Physicians in Cases of Interference.

Section 1. Medicine is a liberal profession, and those admitted into its ranks should found their expectations of practice upon the extent of their qualifications, not on intrigue or artifice.

Sect. 2. A physician, in his intercourse with a patient under the care of another practitioner, should observe the strictest caution and reserve. No meddling inquiries should be made, no disingenuous hints given relative to the nature and treatment of his disorder; nor any course of conduct pursued that may directly or indirectly tend to diminish the trust reposed in the physician employed.

Sect. 3. The same circumspection and reserve should be observed when, from motives of business or friendship, a physician is prompted to visit an individual who is under the direction of another practitioner. Indeed, such visits should be avoided, except under peculiar circumstances; and, when they are made, no particular inquiries should be instituted relative to the nature of the disease or the remedies employed; but the topics of conversation should be as foreign to the case as circumstances will admit.

Sect. 4. A physician ought not to take charge of or prescribe for a patient who has recently been under the care of another member of the faculty in the same illness, except in cases of sudden emergency, or in consultation with the physician previously in attendance, or when

the latter has relinquished the case, or been regularly notified that his services are no longer desired. Under such circumstances, no unjust or illiberal insinuations should be thrown out in relation to the conduct or practice previously pursued, which should be justified as far as candor and regard for truth and probity will permit; for it often happens that patients become dissatisfied when they do not experience immediate relief, and, as many diseases are naturally protracted, the want of success in the first stage of treatment affords no evidence of a lack of professional knowledge and skill.

Sect. 5. When a physician is called to an urgent case because the family attendant is not at hand, he ought, unless his assistance in consultation be desired, to resign the care of the patient to the latter immediately upon his arrival.

Sect. 6. It often happens, in cases of sudden illness or of recent accidents or injuries, owing to the alarm and anxiety of friends, that a number of physicians are simultaneously sent for. Under these circumstances, courtesy should assign the patient to the first who arrives who should select from those present any additional assistance that he may deem necessary. In all such cases, however, the practitioner who officiates should request the family physician, if there be one, to be called, and unless his further assistance be requested, should resign the case to the latter on his arrival.

Sect. 7. When a physician is called to the patient of another practitioner, in consequence of the sickness or absence of the latter, he ought, on the return or recovery of the regular attendant, and with the consent of the patient, to surrender the case.

The expression "patient of another practitioner" is understood to mean a patient who may have been under the charge of another practitioner at the time of the attack of sickness, or departure from home of the latter, or who may have called for his attendance during his absence or sickness, or in any other manner given it to be understood that he regarded the said physician as his regular medical attendant.

Art. VI.—Of Pecuniary Acknowledgments

Some general rules should be adopted by the faculty in every town or district relative to pecuniary acknowledgments from their patients; and it should be deemed a point of honor to adhere to these rules with as much uniformity as varying circumstances will admit.

Art. VII.—Duties of the Profession to the Public.

Section 1. As good citizens it is the duty of physicians to be ever vigilant for the welfare of the community, and to bear their part in sustaining its institutions and burdens; they should also be ever ready to give counsel to the public in relation to matters especially appertaining to their profession, as on subjects of medical police, public hygiene, and legal medicine. It is their province to enlighten the public in regard to quarantine regulations; the location, arrangement, and dietaries of hospitals, asylums, schools, prisons, and similar institutions; in relation to the medical police of towns, as drainage, ventilation, etc.; and in regard to measures for the prevention of epidemic and contagious diseases; and when pestilence prevails, it is their duty to face the danger and to continue their labors for the alleviation of suffering, even at the jeopardy of their own lives.

Sect. 2. Medical men should also be always ready, when called on the legally constituted authorities, to enlighten coroners' inquests and courts of justice on subjects strictly medical—such as involve questions relating to sanity, legitimacy, murder by poison or other violent means,

and in regard to various other subjects embraced in the science of medical jurisprudence. But in these cases, and especially where they are required to make post-mortem examination, it is just, in consequence of the time, labor and skill required, and the responsibility and risk they incur, that the public should award them a proper honorarium.

Sect. 3. There is no profession by the members of which eleemosynary services are more liberally dispensed than the medical; but justice requires that some limit should be placed to the performance of such good offices. Poverty, professional brotherhood, and certain of the public duties referred to in the first section of this article, should always be recognized as presenting valid claims for gratuitous services; but neither institutions endowed by the public or by rich individuals, societies for mutual benefit, for the insurance of lives, or for analogous purposes, nor any profession or occupation, can be admitted to possess such privilege. Nor can it be justly expected of physicians to furnish certificates of inability to serve on juries, to perform military duty, or to testify to the state of health of persons wishing to insure their lives, to obtain pensions, or the like, without a pecuniary acknowledgment. But to individuals in indigent circumstances such professional services should always be cheerfully and freely accorded.

CODE OF ETHICS OF THE AMERICAN INSTITUTE OF HOMEOPATHY.

SCOPE.

The scope of a Code of Medical Ethics comprises the reciprocal duties and obligations of physicians and patients; the duties and obligations of physicians to each other; and the reciprocal duties and obligations of physicians and the public.

FUNDAMENTAL PRINCIPLES.

The great principles upon which medical ethics are based are these:

1. The great end and object of the physician's efforts should be, "the greatest good to the patient."

2. The rule of conduct of physicians and patients, and of physicians toward each other, should be the Golden Rule, "As ye would that men should do to you, do ye also to them likewise."

The various articles of the code are only special applications of these great principles.

PART I.

Reciprocal Duties and Obligations of Physicians and Patients.

Article I. Duties of Physicians to Patients.
Article II. Duties of Patients to their Physicians.

PART II.

Duties and Obligations of Physicians to Each Other.

Article I. Duties as Members of the Medical Profession.
Article II. Professional Services to Each Other.
Article III. Vicarious Services.
Article IV. In Regard to Consultations.
Article V. In Cases of Interference.
Article VI. Differences between Physicians.
Article VII. Concerning Pecuniary Obligations.

PART III.

Reciprocal Duties and Obligations of Physicians and the Public.

Article I. Duties of the Profession to the Public.
Article II. Obligations of the Public to Physicians.

CODE OF ETHICS OF THE NATIONAL ECLECTIC MEDICAL ASSOCIATION.

Section 1. The members of this Association shall exercise toward each other, toward all physicians—eclectics especially—and toward all mankind, that courtesy and just dealing to which every one in his legitimate sphere is entitled, and any departure therefrom shall be deemed unprofessional, undignified, and unworthy the honorable practitioner of an honorable profession. It shall be regarded as unbecoming to engage in any form of practice, or of advertising, which shall tend to lower the physician in the esteem of the community, or to reflect discredit upon his professional associates.

Sect. 2. While it is the undoubted right of every physician to present himself before the public in an honorable manner, and to state that he makes a specialty of any particular disease, no member of this Association shall advertise himself by handbills, circulars, publication or certificates of cures, or any such means; nor associate himself in business professionally with any one so doing; nor advertise himself as belonging to this Association, or any auxiliary medical society or any medical college. Any member knowing of any violation of this provision by members of this Association, or of any person not a member of this Association or any auxiliary medical society advertising himself as such, shall inform the Executive Committee of the matter with all the facts in his possession; and it shall be the duty of the Executive Committee thereupon to publish the facts in some public journal circulating in the region where such offense has been committed.

Discipline of Members.

Section 1. Any member may be officially censured, invited to withdraw, or expelled from membership, for improper conduct, or a violation of professional comity. But it shall be necessary for a specific charge to be made in writing, and a copy to be presented to the person accused, or some person acting in his behalf, and another placed in the hands of the president or secretary one month before the time of holding a regular meeting.

Sect. 2. All professors or officers of colleges voting and otherwise co-operating in the conferring of the degree of Doctor of Medicine on any person not duly entitled to the same, by the necessary attendance on medical lectures and through examinations, shall be considered as liable to the penalties enumerated in this article.

Code of Dental Ethics

ADOPTED AT THE SIXTH ANNUAL SESSION OF THE AMERICAN DENTAL ASSOCIATION.

Article I.—The Duties of the Profession to the Patients.

Section 1. The dentist should be ever ready to respond to the wants of his patrons, and should fully recognize the obligations involved in the discharge of his duties toward them. As they are, in most cases, unable to correctly estimate the character of his operations, his own sense of right must guarantee faithfulness in their performance. His manner should be firm, yet kind and sympathizing, so as to gain the respect and confidence of his patients; and even the simplest case com-

mitted to his care should receive that attention which is due to operations performed on living sensitive tissue.

Sect. 2. It is not to be expected that the patient will possess a very extended or a very accurate knowledge of professional matters. The dentist should make due allowance for this, patiently explaining many things which may seem quite clear to himself, thus endeavoring to educate the public mind so that it will properly appreciate the beneficent efforts of our profession. He should encourage no false hopes by promising success, when, in the nature of the case, there is uncertainty.

Sect. 3. The dentist should be temperate in all things, keeping both mind and body in the best possible health, that his patients may have the benefit of that clearness of judgment and skill which is their right.

Art. II.—Maintaining Professional Character.

Section 1. A member of the dental profession is bound to maintain its honor, and to labor earnestly to extend its sphere of usefulness. He should avoid everything in language and conduct calculated to dishonor his profession, and should ever manifest a due respect for his brethren. The young should show special respect to their seniors; the aged special encouragement to their juniors.

Sect. 2. The person and office arrangements of the dentist should indicate that he is a gentleman; and he should sustain a high-toned moral character.

Sect. 3. It is unprofessional to resort to public advertisements, cards, handbills, posters or signs, calling attention to peculiar styles of work, lowness of price, special modes of operating; or to claim superiority over neighboring practitioners; to publish reports of cases or certificates in the public prints; to go from house to house to solicit or perform operations; to circulate or recommend nostrums; or to perform any other similar acts.

Sect. 4. When consulted by the patient of another practitioner, the dentist should guard against inquiries or hints disparaging to the family dentist, or calculated to weaken the patient's confidence in him; and if the interest of the patient will not be endangered thereby, the case should be temporarily treated, and referred back to the family dentist.

Sect. 5. When general rules shall have been adopted by members of the profession practicing in the same localities in relation to fees, it is unprofessional and dishonorable to depart from those rules, except when variation of circumstances requires it. And it is ever to be regarded as unprofessional to warrant operations or work as an inducement to patronage.

Art. 3.—The Relative Duties of Dentists and Physicians.

Dental surgery is a specialty in medical science. Physicians and dentists should both bear this in mind. The dentist is professionally limited to diseases of the dental organs and the mouth. With these he should be more familiar than the general practitioner is expected to be; and while he recognizes the superiority of the physician in regard to diseases of the general system, the latter is under equal obligations to respect his higher attainments in his specialty. When this principle governs, there can be no conflict or even diversity of professional interests.

Art. IV.—The Mutual Duties of the Profession and the Public.

Dentists are frequently witnesses, and, at the same time, the best judges of the impositions perpetrated by quacks, and it is their duty to enlighten and warn the public in regard to them. For this and the

many other benefits conferred by the competent and honorable dentists. the profession is entitled to the confidence and respect of the public, who should always discriminate in favor of the true man of science and integrity, against the empiric and impostor. The public has no right to tax the time and talents of the profession in examinations, prescriptions or in any way without proper remuneration.

Medical Fee Bill

BOSTON.

Ordinary office prescription	2 00 to 5 00
Investigation in office requiring considerable time	3 00 up
Office consultation	3 00 to 10 00
Advice at night at physician's house	5 00 to 10 00
Advice over Telephone	2 00 to 10 00
First Visit	3 00 to 10 00
Each subsequent visit	2 00 to 5 00
Visits at night (commencing at 8 p. m. ending 8 a. m.)	5 00 to 25 00
Detention in any case at patient's house	5 00 to 100 00
For services to distant patients in addition to the expense of traveling, per day	50 00 to 500 00
All cases of Smallpox, Diphtheria, Scarlet Fever, for each visit	3 00 to 10 00
Each consultation visit	5 00 to 50 00
The attending physician is entitled for each meeting	5 00 to 50 00
Administering anti-toxins	5 00 to 25 00
Case gonorrhoea, each consultation (cash)	5 00 to 15 00
Case syphilis	5 00 to 25 00
Venesection	10 00 to 100 00
Examination of urine, sputum	
Exudates, transudates, pus, stomach contents	
Feces milk cerebro-spinal fluids calculi, etc.	5 00 to 50 00

BLOOD EXAMINATION.

Enumeration of corpuscles	5 00 to 25 00
Differential count	5 00 to 25 00
Widal test	5 00 to 25 00
Malarial examination	5 00 to 25 00
Blood Culture	10 00 to 100 00

OPSONIC DETERMINATION.

Preparation of vaccines	25 00 to 200 00
Bacteriological examinations of waters, etc.	5 00 to 200 00
Chemical examinations	5 00 to 200 00
Microscopic examination of tissue, etc.	10 00 to 200 00
Lumbarpunctures	10 00 to 50 00
Autopsies	25 00 to 500 00
For letter of advice or written opinion	5 00 to 500 00
Examination for life insurance	5 00 to 25 00
Medical cerificates in case of insanity	10 00 to 50 00
For attendance court in Cival per day	50 00 to 300 00
For an examination involving a question of law in a case which the physician will be subpoenaed and in all cases in which the physician is required to give medical opinions before a committee of Congress..	50 00 to 500 00

X-RAY WORK

For work done in laboratory:

Sinus examination	25 00 to 50 00

Examination of teeth	10 00 to 75 00
Diagnosis of Renal and Vesical Calculi and Gallstones	50 00 to 200 00
Examination of stomach and bowels	75 00 to 200 00
Examination of chest	25 00 to 100 00
Examination of shoulder	25 00 to 50 00
Examination of elbow	15 00 to 50 00
Examination of hand and wrist	15 00 to 50 00
Examination of hip and pelvis	50 00 to 150 00
Examination of foot and ankle	15 00 to 50 00
Examination of leg and knee	25 00 to 75 00
Location of foreign bodies in the eye	

For work done outside of laboratory from 50 to 500 per cent. additional according to mileage.

OBSTETRICS.

Obstetrics (ordinary)	25 00 to 500 00
Operation for caesarean section, symphy, seotomy, extra uterine pregnancy, high forceps, version, indication to premature labor, etc.	100 00 to 500 00
Abdominal section for relief of wounded viscers such as bladder, spleen, intestines, kidneys, Liver or other organs or for appendicitis	100 00 to5000 00
Capitol operation as for example, amputating large limbs, trepanning, excision of large tumors, operation radial cure of hernia for aneurism, exterpation of cancerous breast, ligation of large arteries, etc.	100 00 to5000 00
Operation for hemorrhoids	50 00 to 500 00
Operation for fistula in ano	50 00 to 500 00
Operation for fissure of anus	10 00 to 100 00
Each subsequent dressing at usual rate for dressing wounds	
Operation for subcutaneous tenotomy	25 00 to 500 00
Amputation of fingers or toes	25 00 to 100 00
Amputation through tarsol or metatarsol bones	50 00 to 300 00
Reduction of dislocation	25 00 to 500 00
Adjustment of fractured long bones	50 00 to1000 00
Subsequent attendance at ordinary rates, but each renewal of bandages or apparatus	5 00 to 50 00
For each assistant in surgical operation	10 00 to 100 00
Dressing recent wounds, etc.	5 00 to 25 00
Paracentesis abdominis	15 00 to 100 00
Opening abscess	5 00 to 25 00
Extirpation of tumors of minor importance	10 00 to 100 00
Administration of anaesthetics	10 00 to 100 00
Hysterectomy	100 00 to5000 00
Ovariotomy, salpingectomy, tubal pregnancy, etc.	100 00 to5000 00
Amputation of cervix	50 00 to 500 00
Operation for prolapse of uterus	100 00 to1000 00
Operation for uterine displacement	100 00 to1000 00
Gynecological examinations	5 00 to 25 00
Minor gynecological operations such as repair of perineum, trachelorrhaphy, urinary fistula, vaginal puncture, colporrhaphy, curettement, dilation, etc.	25 00 to 500 00

OPERATION ON THE EYE.

Operation on the lens for cataract, etc.	100 00 to5000 00
Chalazion incision of	10 00 to 15 00
Enucleation	50 00 to 250 00

Foreign body in interior of the eye	100 00 to1000 00
Iridectomy, etc.	50 00 to 250 00
Plastic operation	100 00 to 500 00
Removal of foreign bodies from cornea and conjunctiva	3 00 to 15 00
Minor operations on the eye such as plerygium, paracentesis of cornea, ablation of staphyloma, tenotomy, grattage, trachoma, etc.	10 00 to 100 00

OPERATION ON THE EAR.

Maston abscess and abscess of brain	100 00 to2000 00
Removal of ossicles	100 00 to 500 00
Sinus thrombosis, operation for	500 00 to2000 00
Minor operations as paracentesis, removal of cerumen, polypus, foreign bodies, etc.	10 00 to 50 00
Exenteration	100 00 to1000 00

OPERATION ON THE NOSE AND THROAT.

Operation for deflected septum, foreign bodies, polypus, septal spur, turbinates, etc.	10 00 to 250 00
Operation for sinusitis ethmordal, frontal or sphenoidal	10 00 to1000 00
Tonsilotomy, uvulatomy adinotomy	100 00 to 250 00
Tracheotomy	100 00 to 500 00
Intubation	100 00 to 500 00
Laryngeclomy or laryngotomy	250 00 to1000 00
Removal of laryngeal growth	100 00 to1000 00
Operation for hare-lip or cleft palate	100 00 to1000 00
Cystoscopic examination and catheterization of ureters	25 00 to 200 00
External urethrotomy for stricture	100 00 to1500 00
Removal of testicle for malignant growth or operation for undescended testicle	500 00 to2000 00
Prostatectomy, etc.	500 00 to5000 00
Cystotomy for stones, etc.	100 00 to2000 00
Removal of kidney, nephrotomy, etc.	500 00 to5000 00
Removal of ureteral stones	500 00 to5000 00
Inguinal adenectomy	50 00 to 300 00

MASSACHUSETTS.

Ordinary office prescriptions	$1 00 to $2 00
Investigation in office requiring considerable time	2 00 to 5 00
Visits in city in regular attendance (day)	2 00 to 3 00
Visits in city in regular attendance after 10 P. M.	3 00 to 5 00
Visits in country, extra per mile	1 00
Single visits, where no other attendance is required	2 00 to 5 00
Written opinion or advice	10 00 to 25 00
Medical certificate in case of insanity	10 00 to 50 00
Opinion involving a question of law, or attendance at court, as an expert (per day)	50 00
Examination for life insurance	5 00
Vaccination in office	1 00 to 3 00
Vaccination at residence	2 00 to 3 00
Urinalysis by chemical tests	2 00 to 5 00
Microscopic examinations of urine	2 00 to 5 00
Microscopic examinations of morbid tissues necessary to diagnosis	5 00 to 10 00
Extra for detention in critical cases of disease, per hour	2 00 to 10 00
Consultation visits	10 00 to 100 00
Subsequent joint attendance, per visit	3 00 to 5 00

Visits in variola or other contagious diseases	3 00	to	10 00
Visits in case of poisoning	5 00	to	10 00
Administering anaesthetics	5 00	to	10 00

OBSTETRICS.

Ordinary cases of labor	25 00	to	40 00
Abortions same as labor	25 00	to	40 00
Turning, additional	10 00	to	25 00
Delivery by forceps, additional	10 00	to	25 00
Delivery of placenta	10 00	to	25 00
Embryotomy	20 00	to	50 00
Postpartum hemorrhage, causing unusual delay and care, per hour	5 00	to	10 00
Consultation	5 00	to	25 00
Primary Perineorrhaphy	10 00	to	20 00

GYNECOLOGICAL.

Late Perineorrhaphy	10 00	to	50 00
Ovariotomy	50 00	to	200 00
Laparotomy	200 00	to	500 00
Hysterectomy	150 00	to	500 00
Hysterorrhaphy	100 00	to	200 00
Trachelorrhaphy	25 00	to	100 00
Amputation of cervix	25 00	to	100 00
Colporrhaphy	50 00	to	100 00
Alexander's operation	50 00	to	100 00
Colpocleisis	25 00	to	100 00
Operation for atresia of vagina	25 00	to	150 00
Removal of tumors of labia	25 00	to	100 00
Removal of urethral caruncle	25 00	to	100 00
Removal of polypi	10 00	to	50 00
Endocervicitis, operation for	10 00	to	50 00
Curetting	10 00	to	25 00
Vesico-vaginal fissure, operation for	25 00	to	100 00
Examination, digital, in office	2 00	to	10 00
Examination by speculum	3 00	to	10 00
Regular office treatment, ordinary	2 00	to	5 00
Regular office treatment, extraordinary	3 00	to	10 00
Examination and diagnosis of intro-abdominal tumors	25 00	to	50 00
Dilatation of cervix in stenosis	5 00	to	10 00
Intrauterine douche	2 00	to	10 00
Replacing of uterus	5 00	to	10 00
Fitting of pessary	2 00	to	5 00
Readjustment of same	2 00	to	5 00
Visit at house and treatment	2 00	to	5 00

SURGERY.

OPERATIVE.

Trephining cranium or spine	100 00	to	300 00
Staphylorrhaphy	50 00	to	100 00
Operation for hare lip	25 00	to	50 00
Extirpating mammary gland	25 00	to	50 00
Laparotomy	100 00	to	500 00
Extirpation of large or complicated tumors	100 00	to	500 00
Extirpation of small tumors	10 00	to	50 00
Nephrectomy or nephrotomy	100 00	to	300 00
Operation for internal hemorrhoids	50 00	to	200 00
Operation for external hemorrhoids	25 00	to	50 00
Removal of polypus of rectum	10 00	to	25 00
Operation for anal fissure	10 00	to	50 00

Operation for fistula in ano	50 00 to 100 00
Warren's operation for hernia	50 00 to 150 00
Operation for radical cure of hernia	100 00 to 300 00
Reduction of strangulated hernia by taxis	25 00 to 50 00
Operation for strangulated hernia	50 00 to 100 00
Selecting and adjusting truss	2 00 to 5 00
Operation for radical cure of varicose veins	10 00 to 25 00
Test by exploring needle	2 00 to 5 00
Aspirating joints	5 00 to 10 00
Aspirating abdomen or thorax	10 00 to 25 00
Operation for necrosis of bone	10 00 to 50 00
Operation of Caesarean section	100 00 to1000 00

LIGATIONS.

Ligation of sublavian or ilias artery	50 00 to 150 00
Ligation of femoral, axiliary, carotid, popliteal or posterior tibial artery	25 00 to 100 00
Ligation of brachial artery	10 00 to 25 00
Ligation of all other arteries	5 00 to 10 00

RESECTIONS.

Resection or removal of maxilla	50 00 to 100 00
Resection of shoulder	25 00 to 100 00
Resection of elbow	20 00 to 50 00
Resection of ribs in empyema	10 00 to 25 00
Resection of head of femur	25 00 to 100 00
Resection of knee	50 00 to 100 00
Resection of ankle joint or foot	25 00 to 50 00

AMPUTATIONS.

Amputation of shoulder joint	50 00 to 100 00
Amputation of arm	25 00 to 50 00
Amputation of forearm or hand	25 00 to 50 00
Amputation of finger	10 00 to 25 00
Amputation of hip joint	100 00 to 200 00
Amputation of thigh	50 00 to 100 00
Amputation of knee	50 00 to 100 00
Amputation of leg	50 00 to 100 00
Amputation of foot	50 00 to 100 00
Amputation of toes	10 00 to 25 00

FRACTURES.

Fracture of nose	10 00 to 25 00
Fracture of superior or interior maxilla	15 00 to 25 00
Fracture of clavicle	15 00 to 40 00
Fracture of scapula	15 00 to 50 00
Fracture of coracoid or coronoid process	10 00 to 25 00
Fracture of humerus	25 00 to 50 00
Fracture of elbow joint	25 00 to 50 00
Fracture of radius or ulna	25 00 to 50 00
Fracture of bones of forearm	25 00 to 50 00
Fracture of small bones	10 00 to 25 00
Fracture of ribs	10 00 to 25 00
Fracture of femur	50 00 to 100 00
Fracture of patella	25 00 to 50 00
Fracture of fibula	10 00 to 25 00
Fracture of tibia	10 00 to 25 00
Fracture of both legs	25 00 to 50 00
All compound or comminuted fractures additional	10 00 to 50 00
Wiring or nailing fractures, additional	10 00 to 50 00

DISLOCATIONS.

Dislocation of maxillary bones	20 00 to 50 00
Dislocation of shoulder	25 00 to 50 00
Dislocation of arm	25 00 to 50 00
Dislocation of wrist	25 00 to 50 00
Dislocation of fingers	10 00 to 25 00
Dislocation of hip	50 00 to 100 00
Dislocation of knee	50 00 to 100 00
Dislocation of ankle	50 00 to 75 00
Dislocation of toes	10 00 to 25 00
Dislocations, old	50 00 to 100 00

GENITO-URINARY AND VENEREAL DISEASES.

Syphilis, in advance	25 00 to 200 00
Gonorrhoea, in advance	10 00 to 50 00
Gonorrhoea, each subsequent prescription	2 00 to 5 00
Operation for removal of stones in the bladder	50 00 to 100 00
Operation for sounding stones in the bladder	5 00 to 10 00
Operation for aspirating the bladder	5 00 to 25 00
Operation for removal of foreign bodies from urethra	5 00 to 10 00
Operation for perineal urinary fistula	50 00 to 100 00
Operation for internal urethrotomy	25 00 to 50 00
Operation for external urethrotomy with a guide	50 00 to 100 00
Operation for external urethrotomy without a guide	50 00 to 150 00
Operation for treatment of urethral by gradual dilation (each sitting)	3 00 to 5 00
Operation for phimosis, or paraphimosis	5 00 to 25 00
Operation for circumcision	10 00 to 50 00
Operation for radical cure of hydrocele	25 00 to 50 00
Operation for palliation of hydrocele (tapping)	5 00 to 20 00
Operation for varicocele	15 00 to 50 00

EYE.

Operation for extraction of cataract	50 00 to 150 00
Operation for discission	25 00 to 100 00
Operation for artificial pupil	25 00 to 100 00
Operation for removing foreign bodies from internal portion of the eye	25 00 to 50 00
Sclerotomy	25 00 to 50 00
Operation for strabismus (each eye)	15 00 to 25 00
Operation for advancement of muscle	25 00 to 50 00
Operation on lid for trachoma (each eye)	10 00 to 40 00
Operation for pterygium (each eye)	10 00 to 30 00
Canthotomy (each eye)	10 00 to 25 00
Operation for tumors of lids	10 00 to 25 00
Operation for opening of lachrymal duct	5 00 to 15 00
Operation for enucleation	25 00 to 100 00
Glass fitting, ordinary	2 00 to 10 00
Astigmatism	5 00 to 25 00
Office advice	2 00 to 10 00
Consultations in office	2 00 to 10 00
Consultations out of office	5 00 to 10 00
Ordinary attention in office after first consultation	2 00 to 5 00
Visits at residence	2 00 to 5 00

EAR.

Opening of mastoid bone	50 00 to 100 00
Removal of polypus	10 00 to 25 00
Removal of foreign bodies	10 00 to 25 00
Office consultations, same as for eye	

THROAT AND CHEST.

Office advice	5 00 to 25 00
Consultation in office	5 00 to 25 00
Consultation out of office	10 00 to 25 00
Visits at residence	2 00 to 5 00
Treatment in office after first consultation	2 00 to 5 00
Critical examination of lungs	10 00 to 25 00
Tracheotomy	25 00 to 50 00
Intubation of larynx	10 00 to 25 00
Removal of laryngeal tumors	25 00 to 100 00
Removal of adenoid vegations	5 00 to 25 00
Excision of one tonsil	10 00 to 25 00
Excision of both tonsils	25 00 to 50 00
Excision of uvula	5 00 to 25 00
Removal of nasal tumors	10 00 to 25 00
Operation for deflected septum	

FEE TABLE. X-RAY.

For examinations and work done in the laboratory of the operator:

Sinus examinations	10 00 to 25 00
Examination of teeth	10 00 to 25 00
Diagnosis of renal of and vesical calculi and gallstones	25 00 to 200 00
Examination of chest	25 00 to 100 00
Examination of shoulder	15 00 to 50 00
Examination of elbow	10 00 to 25 00
Examination of hand and wrist	10 00 to 25 00
Examination of foot and ankle	10 00 to 25 00
Examination of leg and knee	20 00 to 50 00
Examination of stomach and bowels	50 00 to 150 00
Examination of hip and pelvis	50 00 to 100 00

For work done outside of the laboratory from 50 to 300 per cent. additional according to mileage.....

Dentists' Fee Bill

BOSTON.

Examination of the oral cavity	$2 00 to $5 00
Treatment by pulp cavity (each application)	2 00
Treatment of prescription	2 00
Destroying and extracting of the Dental Pulp	5 00
Extracting of tooth	2 00 to 5 00
Extracting with anaesthetics	5 00 to 10 00
Filling (gold) minimum	3 50
(All filings offering more than ordinary difficulty or taking more than 35 minutes of time, to be charged at the rate of $10.00 to $15.00 per hour, value of gold added).	
Fillings—cement	2 00 to 5 00
Fillings—amalgam	3 00 to 5 00
Fillings—artificial enamel, mimimum	10 00
Porcelain crowns, minimum	10 00
Professional visits	3 00 to 5 00
Appointments missed (per hour) except when notice is given to prevent loss of time	2 00
(All other services, such as filling or dressing of teeth, repairing filling, or removal of tartar, at the rate of $10.00 per hour).	

Treatment pyorrhea alveolaris	10 00 to 50 00
Artificial teeth, upper or lower set—rubber	25 00
Entire upper and lower set—rubber	50 00
Set—upper or lower—gold, minimum	100 00
Set—upper and lower—gold, minimum	200 00
Set—continuous gum—upper or lower	100 00
Set—continuous gum—upper and lower	200 00
Partial sets at comaparative rates.	
Crown work each	15 00 to 25 00
Bridge work (minimum) per tooth	20 00
Replating teeth (minimum)	25 00
Regulating teeth	100 00 to 500 00
Reduction of dislocated jaw	10 00
Reduction of fracture of the lower maxilla	25 00 to 100 00
Consultation	5 00 to 25 00

Dentists' Fee Bill

MASSACHUSETTS.

Examination of the oral cavity	$1 00
Treatment by pulp cavity (each application)	1 00
Treatment of prescription	2 00
Destroying and extracting of the dental pulp	2 00
Extraction of tooth	50 to 1 00
Extraction with anaesthetics	1 00 to 5 00
Filling (gold), minimum	2 00
(All filling offering more than ordinary difficulty or taking more than 35 minutes of time, to be charged at the rate of $5.00 per hour, value of gold added.)	
Fillings—Cement	1 00 to 2 00
Fillings—Amalgam	1 00 to 3 00
Fillings—Porcelain	10 00
Professional visits	3 00
Appointments missed	2 00
(All other services, such as filling or dressing of teeth, repairing filling, or removal of tartar, at the rate of $5.00 per hour.)	
Treatment pyorrhoea alveolaris	5 00 to 50 00
Artificial teeth, upper or lower set—rubber	25 00
Entire upper and lower set—rubber	50 00
Set—Upper or lower—gold	90 00
Set—Upper and lower	160 00
Set—Continuous gum—upper or lower	100 00
Set—Continuous gum—upper and lower	200 00
Partial sets at comparative rates.	
Crown work, each	10 00 to 20 00
Bridge work (minimum), per tooth	10 00
Replating teeth	25 00
Regulating teeth	100 00 to 500 00
Reduction of dislocated jaw	10 00
Reduction of fracture of the lower maxilla	25 00 to 100 00
Consultation	5 00 to 25 00

THE LAW RELATING TO THE REGISTRATION OF PHYSICIANS.

(Revised Laws, January 1, 1902.)

Section 1. There shall be a board of registration in medicine con-

sisting of seven persons, residents of this commonwealth, who shall be graduates of a legally chartered medical college or university having the power to confer degrees in medicine, and who shall have been for ten years actively employed in th practice of their profession. No member of said board shall belong to the faculty of any medical college or university, and no more than three members thereof shall at one time be members of any one chartered state medical society. One member thereof shall annually in June be appointed by the governor, with the advice and consent of the council, for a term of seven years from the first day of July following.

Sect. 2. Said board shall hold regular meetings on the second Tuesday of March, July and November in each year, and additional meetings at such times and places as it may determine. At the regular meeting in July, it shall organize by the choice of a chairman and secretary who shall hold their offices for the term of one year. The secretary shall give a bond to the treasurer and receiver general in the penal sum of five thousand dollars, with sufficient sureties to be approved by the governor and council, for the faithful performance of his official duties.

Sect. 3. Applications for registration shall be made upon blanks to be furnished by the board, and shall be signed and sworn to by the applicants. Each applicant for registration shall furnish satisfactory proof that he is twenty-one years of age or over and of good moral character, and upon payment of a fee of twenty dollars, shall be examined by said board. If he be found by four or more members thereof to be 21 years of age or over, and of good moral character, and qualified, he shall be registered as a qualified physician and shall receive a certificate thereof signed by the chairman and secretary. An applicant who fails to pass an examination satisfactory to the board, and therefore refused registration, shall be entitled within one year after such refusal to a re-examination at a meeting of the board called for the examination of applicants, without the payment of an additional fee; but two such re-examinations shall exhaust his privilege under his original application. Said board, after hearing, may by unanimous vote revoke any certificate issued by it and cancel the registration of any physician who has been convicteed of a felony or of any crime in the practice of his profession. All fees received by the board shall, once a month, be paid by its secretary into the treasury of the Commonwealth.

Sect. 4. Examinations shall be wholly or in part in writing in the English language, and shall be of a scientific and practical character. They shall include the subjects of anatomy, surgery, physiology, pathology, obstetrics, gynecology, practice of medicine and bygiene, and shall be sufficiently thorough to test the applicant's fitness to practice medicine.

Sect. 5. Whoever, not being lawfully authorized to practice medicine within this Commonwealth and registered as aforesaid, holds himself out as a practitioner of medicine, or practices or attempts to practice medicine in any of its branches, or whoever practices medicine or surgery under a false or assumed name, or under a name other than that by which he is registered, or whoever personates another practitioner of a like or different name, shall, for each offense, be punished by a fine of not less than one hundred nor more than five hundred dollars, or by imprisonment for three months, or by both such fine and imprisonment.

Sect. 6. The provisions of the five preceding sections shall not be held to discriminate against any particular school or system of medicine, to prohibit medical or surgical service in a case of emergency, or to prohibit the domestic administration of family remedies. They

shall not apply to commissioned medical officer of the United States army, navy or marine hospital service in the performance of his official duty; to a physician or surgeon from another state who is a legal practitioner in the state in which he resides, when in actual consultation with a legal practitioner of this commonwealth; to a physician or surgeon residing in another state and legally qualified to practice therein, whose general practice extends into the border towns of this Commonwealth, if such physician does not open an office or designate a place in such towns where he may meet patients or receive calls.

BOARD OF REGISTRATION IN DENTISTRY.

J. F. Dowsley, President, Boston; G. E. Mitchell, Secretary, Haverhill; T. J. Barrett, Worcester; G. A. Maxfield, Holyoke; W. W. Marvel, Fall River.

There shall be a board of registration in dentistry, consisting of five persons, male or female, residents of and doing business in this Commonwealth, who shall be skilled dentists of good repute, shall have been regularly graduated from a reputable medical or dental college duly authorized to grant degrees in dentistry. No member of the board shall in any way be connected with a dental college or dental department of any college or university in which he has any pecuniary interest. The governor, with the advice and consent of the council, shall appoint one member of said board in the year nineteen hundred and two and two members in each of the years nineteen hundred and three and nineteen hundred and four, and in like manner two members shall be appointed annually, in April, except in every third year, when one shall be appointed.

Said board shall, from its members, choose a chairman and a secretary, and it shall meet at least twice in each year. Four of said board shall constitute a quorum, and the proceedings thereof, at all reasonable times be open to public inspection.

Any person of twenty-one years of age or over, upon payment of a fee of twenty dollars, which shall not be returned to him, may be examined by said board at a regular meeting with reference to his knowledge and skill in dentistry and dental surgery; and if his examination is satisfactory to said board, and he is found to possess the requisite qualifications, the board shall issue a certificate, signed by the chairman and secretary, which shall be prima facie evidence of the right of the holder to practice dentistry in this Commonwealth. Such certificate, or a duplicate shall be in plain view of his patients; and every person who owns or carries on a dental business shall exhibit his full name in plain readable letters in each office or room in which such business is transacted. An applicant who fails to pass a satisfactory examination shall be entitled to one re-examination at any future meeting of the board, free of charge, but for each subsequent examination he shall pay five dollars. Said board shall annually, on or before the first day of January, make a report of its proceedings to the governor. All fees received by the board shall be paid monthly by its secretary into the treasury of the commonwealth.

Whoever falsely claims or pretends to have or hold a certificate granted by said board, or falsely and with intent to deceive, claims or pretends to be a graduate from any incorporated dental college, or who performs any operation on, or makes examination of, with the intent of performing or causing to be performed any operation on the human teeth or jaws, without obtaining a certificate as required by law, and any person or corporation owning or carrying on a dental business, and in said business employing or permitting any person to perform an operation or to make an examination aforesaid, unless such

person first obtains and holds a certificate thereof as required by law, or having such certificate fails to post the same as required by section twenty-six, and whoever owns or carries on a dental business and fails to exhibit his name as required by section twenty-six shall, for each offence, be punished by a fine of not less than fifty nor more than one hundred dollars or by imprisonment for three months, and in case of a corporation, the officers or manager of such corporation shall also be liable to said fine and penalty.

This act shall take effect upon its passage. (Approved April 13, '05.) Repealed by Chapter 505 of the Acts of 1902. Chapter 219, Acts of 1903.

Hospitals, Homes, Etc.

MASSACHUSETTS

Amherst—Home School for Backward Children and Youths. Est'd 1882. Capacity, 14. Private. Phys., G. A. Clark. Supt., Mrs. W. D. Horrick.

Andover—Sanborn's Home for Imbeciles, 4 Morton. Est'd 1890. Capacity, 6. Private. Supt., E. M. E. Sanborn, M.D.

Baldwinville—Hospital Cottages for Children. Est'd 1882. Capacity, 140. Private. Supt., Hartstein W. Page, M.D.

Barre—Elm Hill Private School and Home for the Education of Feeble-Minded Youth. Est'd 1848. Capacity, 75. Private. Supt., G. A. Brown, M.D.

Bedford—Willard Hospital. Est'd 1900. Capacity, 12. Private. Phys., S. B. Elliott.

Beverly—Beverly Hospital, 14 Central. Est'd 1893. Capacity, 25. Public. Med. staff. Supt., Miss M. E. Gladwin.

Boston (Jamaica Plain)—Adams Nervine Asylum, 990 Centre, J. P. Est'd 1880. Capacity, 51. Private. Phys., D. H. Fuller.

Boston— Baker's (Dr.) Private Hospital, 22 Mount Vernon. Est'd 1890. Capacity, 15. Private. Phys., W. H. and N. W. Baker.

Boston—Boothby Hospital, 1 and 3 Worcester sq. Est'd 1889. Capacity, 50. Private. Supt., Franklin B. Huntress.

Boston—Boston Asylum and Farm School for Indigent Boys. Thompson's Island. Public. Supt., C. H. Bradley (P. O. Box 1486.)

Boston—Boston City Hospital, 818 Harrison Ave. Est'd 1864. Capacity, 905. Ambulance service. Public. Supt., George H. M. Rowe, M.D.

Boston—Boston Emergency and General Hospital, 144 Kingston. Est'd 1905. Capacity, 60. Ambulance service. Private. Senior Phys., Frederic Brush.

Boston—Boston Female Asylum, 1008 Washington.

Boston—Boston Floating Hospital. Office, 54 Devonshire. Est'd 1894. Capacity, 300. Public. Supt., G. L. Briggs.

Boston—Boston Home for Incurables, 2649 Dorchester Ave., Dor. Est'd 1882. Capacity, 50. Private. Supt., Adelaide S. Gardner.

Boston—Boston Insane Hospital. Women's Dept., Austin and Canterbury, Dor.; Men's Dept., Walk Hill St., Mattapan. Capacity, Women's Dept., 450. Men's Dept., 300. Public. Supt., Wm. Noyes, M.D.

Boston—Boston Lying-In Hospital, 24 McLean. Est'd 1832. Capacity, 52. Private. Med. staff. Supt., Mrs. E. J. A. Higgins.

Boston—Boston North End Mission, Mt. Hope Home, 613 Ford Bldg. Est'd 1867. Capacity, 40. Private. Phys., E. L. Sawyer. Supt.,

Cyrus L. D. Youngkin.

Boston (Roxbury)—Boston Nursery for Blind Babies, 66 Fort w. Est'd 1901. Capacity, 20. Private. Phys., R. J. McCormack. Supt., Jane A. Russell.

Boston (Dorchester)—Burnap Free Home for Aged Women, 38 Pleasant, Dor. Est'd 1878. Capacity, 18. Private. Phys., F. R. Abbe. Supt., Nellie Aldrich.

Boston—Carney Hospital, Old Harbor St. Est'd 1863. Capacity, 200. Ambulance service. Private. Supt., Sister Superior.

Boston—Channing Home for Consumptives, Bellevue St. Est'd 1857. Capacity, 23. Private. Med. staff. Supt., Mrs. M. E. P. Fennell.

Boston—Chardon Street Home, Chardon and Bowker.

Boston—Children's Hospital, Huntington Ave. Est'd 1869. Capacity, 100. Private, Supt., Sister Katherine.

Boston—Church Home for Orphan and Destitute Children, N. St., S. B.

Boston—Convalescent Home (Branch of City Hospital), 2150 Dorchester Ave.

Boston—Cullis Consumptives' Home, 560 Blue Hill Ave. Est'd 1864. Capacity, 40. Private. Med. staff. Supt., Rev. E. D. Mallory.

Boston—Cushing Hospital, 61 Parker Hill Ave. Est'd 1893. Capacity, 24. Private. Phys., Olga Cushing-Leary.

Boston—Dorchester Cottage Hospital, 32 Moultrie. Est'd 1899. Capacity, 14. Ambulance service. Private. Supt., Flora E. Welch.

Boston—Eliot Hospital, 38 Commonwealth Ave. Est'd 1890. Capacity, 15.

Boston—Emerson Hospital, Forest Hills. Est'd 1904. Capacity, 50.

Boston (Jamaica Plain)—Faulkner Hospital, Centre and Allendal. Ambulance service. Private. Phys., N. W. Emerson. Est'd 1903. Capacity, 30. Private. Surg-in-Chief, F. G. Balch. Supt., Miss A. K. Ruggles.

Boston (Dorchester)—Free Home for Consumptives, 428 Quincy, Dor. Inc. 1892. Capacity, 110. Private. Med. staff. Pres., Miss E. A. Power.

Boston—Free Hospital for Women, 633 Mass. Ave.

Boston—Gordon Perry Hospital, 1112 Boylston. Est'd 1898. Capacity, 25. Private. Supt., E. E. Bessey, M. D.

Boston—Hart Private Hospital, 95 Moreland. Est'd 1906. Capacity, 15. Private. Supt., Bertha C. Hart.

Boston—Home for Aged Men, 133 W. Springfield.

Boston—Home for Aged Women, 108 Revere.

Boston—Home for Destitute Catholic Children, 788 Harrison Ave.

Boston—Home for Friendless Women, 2 Russell Pl.

Boston—Home for Nervous Patients, 49 Pond, J. P. Supt., Miss C. E. Smith.

Boston—House of Correction Hospital, Deer Island. Est'd 1850. Capacity, 150. Penal. Master, F. G. Hoffman.

Boston—House of the Good Samaritan, cor. Francis and Renney. Est'd 1861. Capacity, 43. Private. Res. Phys., A. H. Officer. Supt., Louise M. Coleman.

Boston—House of Mercy, 244 Townsend, Rox. Supt., Mrs. C. G. Bruner.

Boston—House of the Good Shepherd. 841 Huntington Ave., Rox. Est'd 1867. Capacity, 500. Private. Phys., F. C. Murphy. Supt., Mother M. of St. Peter.

Boston—Hunt Asylum for Destitute Children, 40 Chestnut. Chsn.

Boston—Infants' Hospital, 37 Blossom. Est'd 1881. Capacity, 25. Private. Med. Dir., T. M. Rotch, M. D.

Boston—Little Sisters of the Poor, 424 Dudley, Rox.

Boston—McCreight Private Home for Invalids and Elderly Persons, 25 Eldon, Dor. Est'd 1904. Capacity, 14. Private. Supt., Miss M. B. McCreight.

Boston—Martin Luther Orphans' Home, 670 Baker. W. Rox. Est'd 1871. Capacity, 50. Private. Phys., A. G. Howard. Matron, Mrs. M. Schwolert.

Boston—Massachusetts Charitable Eye and Ear Infirmary, 233 Charles. Est'd 1827. Capacity, 160. Private. Supt., Farrar Cobb, M.D.

Boston—Massachusetts General Hospital, Blossom St. Est'd 1811. Capacity, 340. Ambulance service. Private. Supt., H. B. Howard, M.D.

Boston—Massachusetts Home for Intemperate Women, Smyrna and Buiney. Est'd 1879. Capacity, 115. Private. Med. staff. Supt., Mrs. Mary R. Charpiot.

Boston—Massachusetts Homoeopathic Hospital, East Concord St. Est'd 1855. Capacity, 275. Ambulance service. Private. Supt., Wm. O. Mann, M.D.

Boston—Massachusetts Infant Asylum, 106 Chestnut Ave., Jamaica Plain. Est'd 1867. Capacity, 25. Private. Supt., Miss A. M. Cheney.

Boston—Mount Hope Home, cor. Florence and Bourne, Ros. Supt., Miss L. J. Cann.

Boston—Mt. Pleasant Home, 3 Aspinwall Rd., Dor. Supt., Mrs. I. B. Hawes.

Boston—Mt. Sinai Hospital, 17 Stamford. Inc. 1902. Private Med. staff.

Boston (Chelsea)—Naval Hospital, Broadway, Chelsea. Est'd 1836. Capacity, 100. Gov't. Phys., H. E. Ames, Med. Inspr. U. S. Navy.

Boston—New England Baptist Hospital, Parker Hill Ave. Est'd 1893. Capacity, 50. Private. Supt., Emma A. Anderson.

Boston—New England Deaconess' Hospital, 175 Bellevue. Est'd 1896. Capacity, 50. Public. Supt., Adeliza A. Betts.

Boston—New England Hospital for Women and Children, Dimock St., Rox. Est'd 1863. Capacity, 120. Private. Supt., Stella M. Taylor, M.D.

Boston—Quarantine Hospital, Gallup's Island. Est'd 1847. Capacity, 300. In charge of Board of Health. Supt., A. F. Sherman.

Boston—Rogers Hospital, 461 Washington, Br.

Boston (Roxbury)—Roxbury Home for Children and Aged Women, 5 Burton Ave, Rox. Est'd 1856. Capacity, 30. Private. Supt., Harriet E. Richards.

Boston (Chelsea)—Rufus S. Frost General Hospital, 138 Shawmut. Est'd 1890. Capacity, 40. Private. Supt., Miss A. A. Bliss.

Boston—St. Elizabeth's Hospital, 61 W. Brookline. Est'd 1868. Capacity, 90. Private. Supt., Sister M. Rose.

Boston—St. Luke's Home for Convalescents, 149 Roxbury, Rox. Est'd 1872. Private. Supt., Mrs. P. R. Wills.

Boston—St. Margaret's Hospital, 2 and 17 Louisburg Sq. and 86 Mt. Vernon.

Boston (Dorchester)—St. Mary's Infant Asylum and Lying-In Hospital, Jerome and Cushing Ave., Dor. Inc. 1874. Capacity, Children 130; Patients 40. Private. Med. staff. Supt., Sister Superior.

Boston (Roxbury)—St. Monica's Home (col'd), 125 Highland, Rox. Est'd 1888. Capacity, 18. Private. Phys., N. K. Wood. Conducted by Sisters of St. Margaret.

Boston—St. Paula's Hospital (Surgical), 29 W. Cedar. Est'd 1903. Capacity, 15. Supts., Florence C. Cottle and Annie E. Jarvis.

Boston—St. Vincent's Orphan Asylum, Camden St.

Boston (Dorchester)—Salvation Army Rescue Home and Maternity Hospital, 81 Stoughton, Dor. Est'd 1893. Capacity, 32. Public. Phys., J. M. Hastings. Supt., Clara Van Der Schoun.

Boston—Small-Pox Hospital, Southampton St.

Boston (Chelsea)—Soldiers' Home, Powder Horn Hill, Chelsea. Est'd 1882. Capacity, Home 500; Hospital 156. Public. Phys., P. C. Means. Asst. Phys., L. R. Hill. Supt., Col. C. E. Hapgood.

Boston—Union General Hospital, 158 W. Springfield. Est'd 1887. Capacity, 75. Ambulance service. Private. Med. staff.

Boston (Chelsea Station)—U. S. Marine Hospital., High St., Chelsea. Est'd 1858. Capacity, 150. Ambulance service. U. S. Gov't. Surg. in Command, R. M. Woodward.

Boston (Chelsea)—United States Naval Hospital. Est'd 1823. Capacity, 100. Ambulance service. Gov't. Supt., H. E. Ames, M.D.

Boston—Vincent Memorial Hospital, 125 S. Huntington Ave. Est'd 1890. Capacity, 24. Med. staff. Supt., Jean C. Fraser.

Boston—Washingtonian Home, 41 Waltham. Est'd 1857. Capacity, 60. Private. Supt., V. A. Ellsworth, M.D.

Boston—Winchester Home for Aged Women, 10 Eden, Charlestown. Est'd 1866. Capacity, 35. Private. In charge of Board of Trustees.

Boston (Roxbury)—Woman's Charity Club Hospital, 53 Parker Hill Ave. Est'd 1889. Capacity, 30. Private. Phys., Edith M. Brooks.

Bridgewater—General Hospital Department of State Farm. Est'd 1883. Capacity, 200. Public. Phys., C. A. Drew.

Bridgewater—State Asylum for Insane Criminals. Est'd 1895. Capacity, 650. State. Med. Dir., C. A. Drew, M.D.

Brockton—Brockton Hospital, 680 Centre St. Inc. 1890. Capacity, 45. Public. Supt., Miss Grace B. Beattie.

Brockton—Brockton Relief Hospital, Park St. Est'd 1904. Capacity, 35. Ambulance service. Private. Phys., G. W. Ryan.

Brockton—Contagious Hospital. Est'd 1905. Controlled by Board of Health.

Brookline—Board of Health Hospital, Newton St. Est'd 1890. Capacity, 70. Ambulance service. Public. Supt., H. L. Chase, M.D.

Brookline—Free Hospital for Women, Pond Ave. Est'd 1875. Capacity, 40. Public. Phys., W. H. Baker. Supt., Miss H. J. Evoin.

Cambridge—Cambridge Hospital, Mt. Auburn St. Est'd 1886. Capacity, 60. Private. Med. staff. Matron, Miss N. G. Partridge.

Cambridge—Cambridge Relief Hospital, 199 Prospect. Est'd 1905. Capacity, 30. Public. Phys., Geo. V. Buehler.

Cambridge—Holy Ghost Hospital, 1575 Cambridge. Est'd 1893. Capacity, 110. Public. Med. staff. Superioress, Sr. M. D'Arche.

Cambridge—Hospital for Diphtheria, 59 Reservoir. Est'd 1899. Capacity, 19. Ambulance service. Public. Phys., D. C. Dow. Supt., Edwin Farnham, M.D.

Cambridge—Middlesex Private Hospital, Arnold Circle. Est'd 1904. Capacity, 10. Private.

Cambridge—Rindge Hospital, 1 Arnold Circle. Inct. 1902. Capacity, 12. Med. staff.

Cambridge—Stillman Infirmary, Mt. Auburn. Est'd 1902. Capacity, 60. Private. Phys., M. H. Bailey. Matron, Miss Esther Dart.

Cambridge—Sunnyside Hospital (Surgical), 860 Mass. Ave. Est'd 1880. Capacity, 20. Private. Phys., Henry O. Marcy. Supt., Frank E. Yandall.

Canton—Massachusetts Hospital for Crippled and Deformed Children. Opened 1907 and not yet completed. State. Supt., J. E. Fish, M.D.

Charlestown—State Prison, 106 Washington. Est'd 1804. Capacity,

900. Public (State). Phys., Joseph I. McLaughlin. Warden, Benjamin F. Bridges.

Clinton—Clinton Hospital, Highland near Greely. Est'd 1889. Capacity, 35. Ambulance service. Public. Supt., Theresa G. Leach.

Clinton—Union Emergency and General Hospital, 128 School. Est'd 1902. Capacity, 15. Private. Phys., P. T. O'Brien.

Cuttyhunk—Leper Hospital.

Danvers—Danvers Insane Hospital. Est'd 1878. Capacity, 1,250. State. Supt., C. W. Page, M.D.

East Milton—Milton Convalescent Home, Edge Hill Rd. Est'd 1885. Capacity, 40. Private. Supt., Ellen J. O'Brien.

Everett—Whidden Memorial Hospital, 34 Lawrence. Est'd 1897. Capacity, 15. Semi-public. Supt., Harriet S. Taylor.

Fall River—City Hospital, cor. Robeson and Stanley. Est'd 1892. Capacity, 60. Ambulance service. Public. Supt., Andrew J. Dolan.

Fall River—Aldrich Surgical Hospital, 155 N. Main. Est'd 1901. Capacity, 10. Private. Phys., N. B. Aldrich.

Fall River—Children's Home, 427 Robeson. Est'd 1873. Capacity, 75. Public. Phys., D. W. Vanderburg. Matron, Mrs. Lydia Marchant.

Fall River—Home for Aged People, 1168 Highland Ave. Est'd 1892. Inmates, 28. Private. Phys., A. W. Buck and A. I. Connell. Matron, Mrs. E. G. Francis.

Fall River—St. Anne's Hospital, Middle St. Est'd 1905. Capacity, 100. Ambulance service. Private. Open to the profession. Conducted by Dominican Sisters.

Fall River—St. Joseph Orphanage, 56 Bassett. Est'd 1890. Capacity, 400. Public. Phys., J. A. Barre. Conducted by Sisters of Charity.

Fall River—St. Vincent's Orphans' Home, N. Main. Est'd 1885. Capacity, 200. Public. Supt., Rev. T. P. Sweeney.

Fall River—Seaside Home (Sick Children During Hot Summer Months). Inc. 1896. Private. Matron, Miss A. Reid.

Fall River—Truesdale's (Dr.) Surgical Hospital, 163 Winter. Est'd 1905. Capacity, 12. Private. Surg., P. E. Truesdale, M.D.

Fall River—Union Hospital, 490 Prospect. Est'd 1893. Capacity, 40. Ambulane service. Public. Med. staff. Supt., Mary C. McKenna.

Fitchburg—Burbank Hospital. Est'd 1891. Capacity, 50. Ambulance service. Acting Supt., Ada M. Whyte.

Fitchburg—Fitchburg Home for Children, 27 Holt. Est'd 1892. Capacity, 20. Private. Phys., Mabel M. Cook. Supt., Mrs. A. E. Demmon.

Fitchburg—Fitchburg Home for Old Ladies, cor. Cedar and Orange. Est'd 1886. Capacity, 15. Private. Phys., Wm. H. Bennett. Matron, Mrs. A. L. Greeley.

Foxborough—Foxborough State Hospital. Est'd 1893. Capacity, 250. Public. Supt., C. E. Woodbury, M.D.

Gardner—Henry Heywood Memorial Hospital. Est'd 1907. Capacity, 30. Ambulance service. Private. Supt., Nancy K. Teal.

Gardner—State Colony for the Insane. Est'd 1902. Capacity, 530. Public. Supt., Chas. E. Thompson, M.D.

Gloucester—Addison Gilbert Hospital, 298 Washington. Opened 1897. Capacity, 30. Ambulance service. Public. Supt., Grace G. Pillsbury.

Gloucester—Gilbert Home for Aged, 1 Western Ave. Est'd 1889. Capacity, 10. Private. Matron, Mary Williams.

Gloucester—Gloucester Hospital, 7-9 Short. Est'd 1902. Capacity, 15. Private. Phys., Horace H. Choate. Supt., Mrs. Martha J. Choate.

Gloucester—Huntress Home for Old Ladies, 110 Prospect. Est'd

1889. Capacity, 13. Private. Phys., Mrs. Abbie Morse. Matron, S. A. Marston.

Gloucester—Keith's Emergency Hospital. 264 Main. Est'd 1904. Capacity, 12. Private. Phys., A. M. Keith.

Gloucester—U. S. Public Health and Marine Hospital Service, 4 Pleasant. Acting Asst. Surg., E. B. Hallett.

Greenfield—Franklin County Public Hospital, 16 Main. Est'd 1895. Capacity, 25. Ambulance service. Public. Supt., Anna M. Sweeney.

Hathorne—Danvers Insane Hospital. Est'd 1878. Capacity, 1,250. State. Supt., Charles W. Page, M.D.

Haverhill—City Hospital, 61 Brown. Est'd 1903. Capacity, 25. Public. Phys., W. D. McFee. Supt., L. D. Savage.

Haverhill—Hale Hospital, Buttonwoods Ave. Est'd 1888. Capacity, 35. Private. House Phys., H. E. Sholl. Supt., Miss A. C. Parker.

Haverhill—Haverhill Emergency Hospital, 17 Beacon. Est'd 1902. Capacity, 6. Private. Phys., C. M. McCuen.

Holyoke—Holyoke City Hospital. Est'd 1891. Capacity, 70. Ambulance service. Private. Supt., L. H. Clarke.

Holyoke—House of Providence. Est'd 1894. Capacity, 60. Public. Conducted by Sisters of Charity.

Hyde Park—New England Peabody Home for Crippled Children. Inc. 1894. Capacity, 25. Private. Supt., Clara M. Thurston.

Hyde Park—General Hospital. Est'd 1903. Capacity, 15. Phys.-in-Charge, Wm. H. Bennett.

Lawrence—Cottage Hospital, 121 Marston. Est'd 1874. Capacity, 64. Ambulance service. Public. Phys., J. J. Bartley. Supt., J. J. Stanley.

Lawrence—Lawrence General Hospital, Garden and Prospect. Est'd 1875. Capacity, 104. Ambulance service. Private. Med. staff. Supt., Mary E. Barr.

Lexington—Keeley Institute, Massachusetts Ave. Est'd 1892. Capacity, 24. Private. Supt., J. H. Kane, M.D.

Lowell—Ayer Home, 159 Pawtucket. Est'd 1873. Capacity, 118. Private. Phys., B. H. Pillsbury. Supt., Mrs. E. J. Tarr.

Lowell—Children's Home, 60 Kirk. Est'd 1902. Capacity, 40. Public. Phys., Wm. A. Johnson. Matron, Ellen O'Leary.

Lowell—Faith Home for Children, 249 Westford. Est'd 1882. Capacity, 18. Private. Phys., J. B. Fields. Matron, Mrs. G. Foss.

Lowell—Lowell City Hospital and Almshouse, Chelmsford St. Est'd 1836. Capacity, 200. Public. Phys., Forster Smith. Supt., Martin J. Courtney.

Lowell—Lowell Emergency Hospital, 283 Gorham. Est'd 1900. Capacity, 10. Private. Phys., Wm. A. Dutcher. Supt., H. L. Whitney.

Lowell—Lowell General Hospital, Farnum Ave. Est'd 1893. Capacity, 66. Private. Supt., Miss Sara A. Bowen.

Lowell—Lowell Hospital, cor. Merrimack and Pawtucket. Est'd 1839. Capacity, 90. Ambulance service. Public. Phys., C. E. Simpson.

Lowell—St. John's Hospital, Bartlett and Fayette. Est'd 1867. Capacity, 76. Private. Open to the profession. Conducted by the Sisters of Charity.

Lowell—St. Peter's Orphan Asylum, 111 Appleton.

Lynn—Dr. Gray Private Hospital The, 26 Ocean. Est'd 1899. Capacity, 12. Private. Supt., H. P. Bennett, M.D.

Lynn—Emergency Hospital, High and Oxford. Est'd 1901. City ambulance. Public. Phys., J. A. Keown. Supt., Mary E. Keown.

Lynn—Hospital for Contagious Diseases, 131 Holyoke. Est'd 1895. Capacity, 40. Ambulance service. Public. Phys., F. E. Stone. Supt., Jas. T. Beavins.

Lynn—Lynn Hospital, 212 Boston. Est'd 1880. Capacity, 90. Pri-

vate. Phys., A. T. Hawes. Supt., C. C. Sheldon, M.D.

Lynn—Union Hospital, Linwood Rd. Est'd 1901. Capacity, 35. Public. Med. staff. Supt., M. A. Hannon, M.D.

Malden—Malden Contagious Hospital.

Malden—Malden Hospital. Est'd 1890. Capacity, 70. Private. Supt., Alice M. Hodgson.

Marlboro—Marlboro Hospital, Hildreth St. Est'd 1890. Capacity, 22. Ambulance service. Public. In charge of Board of Trustees, C. T. Warner, M.D., Pres. Supt., Miss M. O. Roffins.

Medfield—Medfield Insane Asylum, Medfield Junction. Est'd 1892. Capacity, 1700. Ambulance service. State. Supt., Edwin French, M.D.

Medford—Hillside Private Hospital, 322 Boston Ave. Est'd 1905. Capacity, 6. Ambulance service. Private. Phys., F. Russell Dame.

Melrose—Melrose City Hospital, 75 Myrtle. Est'd 1893. Capacity, 20. Ambulance service. Public. Med. staff. Supt., Miss M. B. Dibblee.

Methuen—Riverton Cancer Home, 485 Lowell. Est'd 1900. Capacity, 15. Private. Phys., Stella W. Boynton. Supt., Leslie E. M. Boynton.

Milford—Harvey Hospital, 2 S. Main. Est'd 1902. Capacity, 10. Private. Phys., Frank T. Harvey.

Milford—Milford Hospital, cor. Main and Prospect. Est'd 1903. Capacity, 15. Public. Supt., Hannah Searcy.

Montague City—Farren Memorial Hospital. Est'd 1900. Capacity, 50. Private. Phys., D. B. Healey. Supt., Sister Mary Mt. Carmel.

Mt. Hermon—Dwight's Home Hospital.

Natick—Leonard Morse Hospital, Union St. Est'd 1899. Capacity, 12. Ambulance service. Public. Supt., Emma T. Elliott.

New Bedford—New Bedford Emergency Hospital, 194 Purchase. Est'd 1901. Capacity, 20. Ambulance service. Private. Phys., Alice Z. Patterson. Supt., George C. Hale, M.D.

New Bedford—St. Luke's Hospital, Page St. Est'd 1884. Capacity, 100. Private. Supt., Miss C. D. Noyes.

Newburyport—Anna Jaques Hospital. Est'd 1883. Capacity, 40. Ambulance service. Private. Supt., Miss B. F. Mattice.

Newburyport—Newburyport Homoeopathic Hospital, 267 High. Est'd 1906. Capacity, 25. Ambulance service. Public. Med. staff. Supt., Miss Clara B. Peck.

Newton Center—Newton Home for Aged, 277 Elliott, Newton Upper Fall. Est'd 1896. Capacity, 15. Private. Supt., B. M. Aller.

Newton Center—Newton Hospital, Washington nr. Beacon Lower Falls. Est'd 1886. Capacity, 140. Ambulance service. House Officer, Henry Watters, M.D. Matron and Supt. of Nurses, Miss M. M. Riddle.

North Adams—North Adams Hospital, Eagle and Hospital Ave. Est'd 1883. Capacity, 75. Public. Supt., Susan E. Emmott.

Northampton—Cooley Dickinson Hospital, Locust St. Est'd 1885. Capacity, 35. Ambulance service. Public. Supt. of Nurses, Grace B. Ellis.

Northampton—Franklin Street Maternity Hospital, 21 Franklin. Private. Open to all physicians. Supt., Mrs. F. E. Sparks.

Northampton—Home for Aged and Invalid Women, 236 South. Capacity, 10. Public. Supt., Miss Emma J. Cole.

Northampton—Northampton State Hospital. Est'd 1858. Capacity, 850. Public. Supt., John A. Houston, M.D.

Norwood—Norwood Private Hospital for Mental Diseases, 792 Washington. Est'd 1888. Capacity, 10. Private. Phys., Eben C. Norton.

Palmer—Massachusetts Hospital for Epileptics. Est'd 1895. Capacity, 700. Public. Supt., Everett Flood, M.D.

Pittsfield—House of Mercy Hospital, North and Waconah. Est'd 1874. Capacity, 125. Ambulance service. Private. Med. staff. Supt., Anna G. Clement.

Pittsfield—Pittsfield General and Emergency Hospital, West St. Est'd 1903. Capacity, 20. Private. Supt., L. H. Hendee, M.D.

Plymouth—Jordan Hospital, Sandwich St. Est'd 1904. Capacity, 18. Ambulance service. Public. Med. staff. Supt., Miss Emma M. Smith.

Quincy—City Hospital. Est'd 1898. Capacity, 25. Public. Supt., Mrs. B. M. Thayer.

Quincy—National Soldiers' Home. Est'd 1865. Capacity, 15. Public for disabled sailors of the U. S. marine service.

Rockport—Leander M. Haskins Hospital, Summit Ave. Est'd 1906. Capacity, 10. Public. Supt., Mary E. Clarke.

Rutland—Prison Camp and Hospital, W. Rutland. Est'd 1907. Capacity, 40. State. Phys., Wm. E. Chamberlain. Supt., Geo. C. Erskine.

Salem—Morse House The. Est'd 1904. Capacity, 8, surgical (none other taken). Private. Surg., C. W. Morse.

Salem—Salem Hospital, 31 Charter. Est'd 1873. Capacity, 100. Private. Supt., Miss Julia N. Leach.

Sandwich—Locust Grove Asylum, Main St. Est'd 1895. Capacity, 6. Private. Phys., Geo. E. White. Supt., Miss Alice R. Cooke.

South Framingham—Framingham Hospital, Evergreen St. Est'd 1892. Capacity, 55. Private.

South Framingham—Reformatory Prison for Women. Est'd 1877. Capacity, 360. State. Phys., Frances W. Potter. Supt., Frances A. Morton.

Somerville—Somerville Hospital, Crocker St. Est'd 1891. Capacity, 40. Ambulance service. Public. Supt., Miss Alma C. Hogie.

Springfield—Buscalls Nursing Home. 280 Pine. Est'd 1890. Capacity, 12. Supts., Mr. and Mrs. Isaac Buscall.

Springfield—Home for the Friendless, 62 Union.

Springfield—Home for Aged Men, 74 Walnut. Est'd 1904. Public. Phys., K. H. Kinlach. Supt., Chas. Barrows.

Springfield—Mercy Hospital, 233 Carew. Est'd 1896. Capacity, 100. Ambulance service. Private. Med. staff. Conducted by the Sisters of Providence.

Springfield—St. Luke's Home, 236 State. Est'd 1902. Capacity, 15. Private. Conducted by Sisters of Providence.

Springfield—Springfield Home for Aged Women, 471 Chestnut. Est'd 1884. Capacity, 35. Private. Supt., Julia Fletcher.

Springfield—Springfield Hospital, 759 Chestnut. Est'd 1883. Capacity, 70. Private. Med. staff. Supt., Chas. H. Cram.

Springfield—Wasson Maternity Hospital, cor. High and Myrtle. Est'd 1907. Capacity, 30. Public. Med. staff.

Springfield—Wesson Memorial Hospital, 140 High. Inc. 1900. Capacity, 70. Ambulance service. Private. Med. staff. Supt., Miss E. Ross.

Taunton—Home for Aged Women, 96 Broadway.

Taunton—Morton Hospital, 88 Washington. Est'd 1888. Capacity, 25. Private. Med. staff. Supt., Ella Sears.

Taunton—Taunton Emergency Hospital, 100 Weir. Est'd 1901. Capacity, 20. Private. Phys., C. B. Learoyd and Richmond Favour.

Taunton—Taunton Insane Hospital, Hodges Ave. Est'd 1854. Capacity, 823. Public. Supt., A. V. Goss, M.D.

Tewksbury—State Hospital. Est'd 1854. Capacity, 2,000. Ambulance service. Public. Supt., John H. Nichols, M.D.

Vineyard Haven—U. S. Marine Hospital. Est'd 1895. Capacity,

26. Ambulance service. Gov't. Phys., W. C. Rucker.

Waltham—Massachusetts School for Feeble-Minded, Waverly Oaks Rd. Est'd 1847. Capacity, 1,200. Public. Supt., Walter E. Fernald, M.D.

Waltham—Waltham Baby Hospital, Main St. Est'd 1902. Capacity, 17. Public. Phys., Drs. Clark and Fuller. Matron, Estelle White.

Waltham—Waltham Hospital, Hope Ave. Est'd 1885. Capacity, 100. Ambulance service. Private. Pres. Board of Trustees, C. J. McCormick, M.D. Supt., Florence C. Ross.

Watertown—Sunnybank Home. Est'd 1889. Capacity, 20. Private. Supt., W. O. Mann, M.D.

Waverly—Convalescent Home for the Massachusetts General Hospital. Est'd 1881. Private. Phys., H. B. Howard.

Waverly (Belmont)—McLean Hospital, Pleasant St. Est'd 1818. Capacity, 215. Private. Phys., George T. Tuttle.

Wellesley—Convalescent Home of the Children's Hospital of Boston. Capacity, 72. Public. Supt., Sister Katherine.

Westborough—Westborough Insane Hospital. Est'd 1884. Capacity, 950. State. Supt., Geo. S. Adams, M.D.

Westfield—Noble Hospital, Silver St. Est'd 1897. Capacity, 60. Ambulance service. Public. Supt., Eleanor Ryan.

Winchendon—Millers River Hospital, 33 Pleasant. Est'd 1907. Capacity, 12. Private. Phys., J. G. Henry and W. B. Thorning. Supt., Miss D. Wyatt.

Winthroop—Metcalf Hospital, Winthroop St. Est'd 1905. Capacity, 18. Private. Phys., B. H. Metcalf. Supt., Frances A. Churchill.

Woburn—Woburn Hospital, 42 Warren Ave. Est'd 1899. Capacity, 22. Ambulance service. Private. Supt., Wm. C. McLean, M.D.

Worcester—Hahnemann Hospital, 46 Providence. Opened 1896. Capacity, 20. Private. Med. staff. Supt., Martha E. Rowe.

Worcester—Herbert Hall Hospital, 223 Salisbury. Est'd 1872. Capacity, 25. Private. Supt., J. M. Bemis, M.D.

Worcester—Home for Aged Men, 1199 Main. Inc. 1874; opened 1891. Capacity, 8. Public. Visiting phys., Drs. Snow and Albee. Supt., Mrs. Mary Cunningham.

Worcester—Home for Aged Women, 1183 Main.

Worcester—Isolation Hospital, Belmont nr. Adams. Est'd 1896. Capacity, 40. Public. Under control of Board of Health. Supt., May S. Holmes.

Worcester—Memorial Home for Blind, 821 Main. Inc. 1905. Private. In charge of Board of Directors. Matron, Mrs. Rebecca Wiggin.

Worcester—Memorial Hospital, Belmont nr. Oak Ave. Est'd 1888. Capacity, 60. Public. Med. staff. Supt., Lucia L. Jaquith.

Worcester—St. Vincent Hospital, Vernon nr. Winthrop. Est'd 1893. Capacity, 80. Med. staff. Conducted by the Sisters of Providence.

Worcester—Worcester City Hospital, Jacques Ave. Est'd 1871. Capacity, 250. Public. Supt., Thos. Howell, M.D.

Worcester—Worcester County Charitable Eye and Ear Infirmary, Salem Sq. Est'd 1901. Public. Surg., E. A. Clarke.

Worcester—Worcester Emergency Hospital, 50 Orange. Est'd 1899. Capacity, 20. Private. Med. staff.

Worcester—Worcester Insane Asylum, Sumner bet. East Central and Asylum. Est'd 1877. Capacity, 600; colony in North Grafton, 200. Public. Supt., E. V. Scribner, M.D.

Worcester—Worcester Insane Hospital, Belmont St. Est'd 1833. Capacity, 1,200. Public. Supt., H. M. Quinby, M.D.

SANITARIUMS.

Acushnet—Pine Lawn Sanitarium, Main St. Est'd 1890. Capacity, 15. Private. Phys., J. F. Weeks.

Adams—Greylock Rest, East St. Est'd 1903. Capacity, 35. Private. Conducted by Sisters of Providence.

Arlington Heights—Arlington Health Resort for the Treatment of Psycho-Nervous and Chronic Diseases. Capacity, 12. Supt., A. H. Ring, M.D.

Arlington Heights—The Ring Sanatorium, 163 Hillside Ave.; 8 miles from Boston; 30th year. A Private Institution for Nervous and Chronic Diseases. Supt., Allan Mott-Ring, M.D. House Phys., Albert A. Taft, M.D.

Attleboro—Attleboro Home Sanitarium. Est'd 1884. Capacity, 15. Private. Phys., Laura S. Gustin Mackie. Supt., Ellen G. Gustin.

Attleboro—Solomn's Sanitarium, Park, 6th beyond Maple.

Baldwinsville—Pine Terrace. Est'd 1907. Capacity, 10. Private. Phys., W. F. Robie.

Boston (Dorchester)—Dr. Douglas Sanatorium, 321 Centre, Dor. Est'd 1903. Capacity, 25. Private. Phys., C. J. Douglas.

Boston (Roxbury)—Walter Baker Sanitarium, 524 Warren. Est'd 1892. Capacity, 25. Private. Phys., L. Taylor. Supt., J. M. Marden.

Brookline—Bournewood, South St. Est'd 1884. Capacity, 15. Private. Phys.-in-Charge, H. R. Stedman.

Brookline—Channing Sanitarium, cor. Boylston and Chestnut Hill Ave. Est'd 1879. Capacity, 25. Private. Phys., W. Channing.

Cambridge—Tothill Lodge, Carlos River Rd. Est'd 1901. Capacity, 40. Private. Phys., A. W. Tuttle.

Danvers—Dr. Valentine's Sanitarium, 23 Elm. Est'd 1907. Capacity, 6. Private. Phys., J. F. Valentine.

East Bridgewater—Millet Sanatorium, Plymouth St. Est'd 1899. Capacity, 35. Private. Phys.-in-Charge, C. S. Millet.

East Somerville—Somerville Sanitarium, 16 Austin. Est'd 1894. Capacity, 22. Private. Phys., L. H. Pote.

Framingham—Framingham Nervine, Winter St. Est'd 1896. Capacity, 20. Private. Phys.-in-Charge, Ellen L. Keith.

Framingham—Woodside Cottages, Prospect St. Est'd 1900. Capacity, 15. Private. Phys.-in-Charge, F. W. Patch.

Lowell—Dr. Flint's Sanatorium, 51 Kearsarge Ave. Est'd 1902. Capacity, 15. Ambulance service. Private. Supt., O. A. Flint, M.D.

Melrose—The Melrose Maternity, 42 W. Emerson. Est'd '05. 12 beds. Dr. Myrton B. Raynes.

Melrose (Stoneham)—New England Sanitarium. Est'd 1899. Capacity, 100. Ambulance service. Public. Phys., W. B. Bliss.

Natick—Lawrence Sanatorium, 42 E. Central. Est'd 1902. Capacity, 10. Private. Supt., A. A. Lawrence, M.D.

Newton Highlands—Highland Hall Sanatorium, 340 Lake Ave. Est'd 1894. Capacity, 10. Private. Phys., S. L. Eaton.

North Adams—Berkshire Hills Sanatorium, 100 North. Est'd 1877. Capacity, 250. Private. Phys., W. E. Brown.

North Brookfield—West Pines Sanitarium, 54 Summer. Est'd 1904. Capacity, 3. Private. Phys., Idelle L. Edmands.

Rutland—Massachusetts State Sanatorium. Est'd 1898. Capacity, 350. Public. Supt., F. L. Hills, M.D.

Rutland—Rutland Cottages. Est'd 1902. Capacity, 100. Private. Phys., D. P. Butler.

Sharon—Sharon Sanatorium. Est'd 1891. Capacity, 23. Private. Phys., V. S. Bowdish.

Wellesley—Wellesley Nervine. Est'd 1895. Capacity, 20. Private. Phys., E. S. Wiswald.

West Medford—Dr. Reeves' Nervine, 23 Boston Ave.; for Mental and Nervous Cases. Phys.-in-Charge, Harriet E. Reeves, M.D.

West Newton—Harkendon, 331 Waltham St., for the Treatment of Nervous and Chronic Conditions. Med. Supt., W. C. Canfield, M.D.

West Newton—Newton Sanatorium, 1660 Wash. Est'd 1900. Capacity, 12. Private. Phys., N. Emmons Paine.

West Newton—Newton Nervine, 1650 Wash. Est'd 1892. Capacity, 15. Private. Phys., N. Emmons Paine.

West Newton—Woodlawn Sanitarium for Epilepsy, 500 Craft St. Med. Supt., Dr. H. W. Hammond.

Winchendon—The Highlands. Est'd 1875. Capacity, 14. Private. Phys., F. W. Russell.

Winthrop—Beacon Villa Sanitarium. Est'd 1904. Capacity, 12. Private. Phys., A. B. Dorman.

Malden Registry for Nurses

NO CHARGE for sending out Nurses

The Profession and the Public supplied with the most Competent Nurses—Male or Female.

Undergraduates and Attendants likewise supplied.

We are personally acquainted with our entire corps. None allowed to register whose character or skill is at all questioned.

Our Graduates are from the Massachusetts General, Boston City, Boothby, Homœpathic, Rode Island, Salem, Carney, Emerson, Malden City, and other Leading Hospitals.

Confident of our ability to give Complete Satisfaction, we seek to merit the continued patronage of those in need of our services.

MRS. W. L. RUSSELL, *Registrar.*
Telephone—Malden 622

65 FRANCIS STREET
Cor. SUMMER ST.
MALDEN, MASS.

REGISTERING PLACES FOR NURSES.

Boston—Nurses Club, 755 Boylston. Telephone B.B. 2913.

Boston—Dorchester Registry for Nurses, 123 Stoughton, Dor. Mrs. E. H. Newhall.

Boston—Newbury Nurses Club, 223 Newbury. Phys.-in-Charge, Dr. Harriet J. Lovell. Resident members only registered. Telephone B.B. 989.

Boston—Physicians' and Surgeons' Nurses Registry, 35 Kenwood, Dor. Edward W. Yeaton, Prop. Telephone connections.

Brookline—Registry for Nurses, Young and Harvard Sq. Telephone Brookline 122.

Cambridge—Registry for Nurses, 19 Ellsworth Ave. Mrs. D. L. Watson, Registrar. Telephone Camb. 911.

Cambridge—Norfolk Registry for Nurses, 69 Norfolk. Mrs. A. L. Campbell, Registrar. Telephone Camb. 2788-1.

Framingham—Registry for Nurses. Telephone 109 M.

Haverhill—Directory for Nurses, 107 Winter. Telephone 1720.

Lawrence—General Hosp., Directory for Nurses. Telephone 226.

Malden—Registry for Nurses, 65 Francis. Mrs. W. L. Russell, Registrar. Telephone Malden 622.

Waltham—Registry for Nurses (Cutler Home), 716 Main. Telephone 178. Miss M. E. Wellington, Registrar.

Waltham—Red Cross Registry for Nurses, 367 Moody. Telephone (Day service) Waltham 21270 and 76-3, (night service) 522-1 and 672-3.

Specialists of Massachusetts

SPECIALISTS LIST OF MASSACHUSETTS ARRANGED ALPHABETICALLY BY POST OFFICE.

ARLINGTON.

Eye, Ear, Nose and Throat.

Derby, F. W., 637 Mass. Ave.

ARLINGTON HEIGHTS.

Mental and Nervous.

Ring, Arthur H., 223 Park Ave.

Nervous and Chronic Diseaes.

Ring, Allen Mott, 163 Hillside Ave.

Gynecologist.

Ring, Barbara T., 223 Park Ave.

BEVERLY.

Electro-Therapeutic and X-Ray.

Stickney, Geo. A., 88 Cabot.

BILLERICA.

Eye.

Flanders, C. W.

BOSTON.

Eye.

Amadon, A. F., 543 Boylston.
Angell, H. C., 16 Beacon.
Baxter, Wm. E., 755 Boylston.
Birchard, G. G., 419 Boylston.
Bossidy, J. C., 419 Boylston.
Chandler, H. B., 34½ Beacon.
Cheney, F. E., 126 Commonwealth Ave.
Clap, E. W., 222 Marlboro.
Cockett, M. S., 32 St. James Ave.
Corbett, J. J., 170A Tremont.
Currier, R., 6 Beacon.
Daly, Wm. J., 64 Commonwealth Ave.
De Lue, F., 419 Boylston.
Derby, Geo. S., 7 Hereford.
Derby, H., 182 Marlboro.
Dixon, L. S., 232 Clarendon.
Draper, F. E., 101 Tremont.
Easton, E. T., 209 Newbury.
Ellis, E. K., 101 Newbury.

Greenwood, A., 101 Newbury.
Hartshorn, E., 419 Boylston.
Hatch, R. A., 308 Commonwealth Ave.
Hinson, J. M., 739 Boylston.
Hopkinson, G., 419 Boylston.
Horr, A. W., 14 Beacon.
Hurley, E. D., 131 Newbury.
Jones, C. D., 137 Newbury.
Kelleher, P. F., 139 Beacon.
Loring, R. G., 2 Arlington.
Lowell, W. H., 101 Newbury.
McAdams, P. S., 1075 Boylston.
McDonald, S. J., 719 Boylston.
Morse, A. G., 421 Marlboro.
Payne, J. H., Pierce Bldg.
Proctor, F. J., 379 Marlboro.
Ryder, G. H., 719 Boylston.
Shaw, H. L., 19 Commonwealth Ave.
Smyth, P. S., 10 Newbury.
Spalding, F. M., 28 Newbury.
Stacey, C. F., 99 Newbury.
Standish, M., 6 St. James Ave.
Sternberg, Jos. E., 100 Boylston.
Stevens, H. B., 419 Boylston.
Suffa, G. A., 220 Clarendon.
Thompson, Peter H., 308 Commonwealth Ave.
Thorpe, E. E., 711 Boylston.
Tingley, L. P., 416 Marlboro.
Verhoeff, F. H., 101 Newbury.
Wells, D. W., Hotel Westminster.
Wylie, Ella R., 711 Boylston.

Eye and Nose.

Heffernan, D. A., 10 Newbury.

Eye and Ear.

Mackinnon, D. L., 11 Columbus Sq.
Stacey, W. D., 33 High.
Wright, C. S., 137 Newbury.

Ear.

Bellows, H. P., 220 Clarendon.
Colburn, F. W., 661 Boylston.
Drury, D. W., 101 Newbury.
Morse, H. L., 112 Marlboro.
Powell, J. R., Jr., 92 Huntington Ave.
Webster, G. A., 419 Boylston.

Eye, Ear, Nose and Throat.

Bergeson, J. (R) 419 Boylston.
Cobb, C. M., 419 Boylston.
Crosby, L. M., 419 Boylston.
Harris, S. J., 114 Huntington Ave.
Hitchcock, W. A., Jr., 286 Newbury.
Martel, 362 Commonwealth Ave.
Munro, C. B., 419 Boylston.
Noyes, W. F., 24 Warren, Rox.
Regan, Wm. H., 15 Beacon.
Rood, L. C., 419 Boylston.
Sherwood, W., 193 Huntington Ave.

Nose, Throat and Ear.

Amadon, A. M., 543 Boylston.
Bartlett, W. O., 188 Warren.
Blake, C. J., 226 Marlboro.
Blodgett, J. H., 551 Boylston.
Bogan, F. L., 374 Marlboro.
Borden, C. R. C., 484 Beacon.
Brainerd, J. B., 419 Boylston.
Chenery, Wm. E., 222 Huntington Ave.
Coffin, R. A., 234 Clarendon.
Crockett, E. A., 298 Marlboro.
Emerson, F. P., 484 Beacon.
Faunce, C. B., Jr., 101 Newbury.
Freedman, L. M., 419 Boylston.
Greene, J. O., 182 Marlboro.
Holmes, E. M., 531 Beacon.
Hurley, J. J., 416 Marlboro.
Inglis, H. J., 175 Mass. Ave.
Kerr, Isabelle D., 2 Commonwealth Ave.
Knowles, Wm. F., 220 Clarendon.
Law, K. H., 416 Marlboro.
Lawrence, N. Louise, 425 Marlboro.
Leland, G. A., 354 Commonwealth Ave.
Lewis, J. P., 543 Boylston.
McLaughlin, H. V., 91 Newbury.
McVey, F. J., 128 Huntington Ave.
Mosher, H. P., 828 Beacon.
Nagle, E. Wyman, 535 Beacon.
Newton, E. R., 419 Boylston.
Noyes, M. L., 32 James Ave.
Noyes, M. L., 32 St. James Ave.
Plummer, E. M., 416 Marlboro.
Powers, Geo. H., Jr., 333 Beacon.
Procter, P. C., 101 Newbury.
Reardon, T. J., 76 Commonwealth Ave.

Rogers, A. E., 83 Westland Ave.
Shanahan, T. J., 131 Newbury.
Smallwood, G. W., 100 Boylston.
Sparling, J. H., 151 Huntington Ave.
Strong, T. M., 176 Huntington Ave.
Tobey, G. L., Jr., 416 Marlboro.
Tolman, H., Jr., 845 Boylston.
Underhill, C. D., 160 Newbury.
Vogel, G. L., 90 Exeter.
Walker, D. H., 28 Newbury.
Weaver, H. V., 416 Marlboro.
Weller, T. J., 580 Broadway.
White, L. E., 543 Boylston.

Nose and Throat.

Barnes, H. A., 636 Beacon.
Boardman, Wm. S., 63 Mt. Vernon.
Clark, J. P., 71 Marlboro.
Cobb, F. C., 11 Marlboro.
Coolidge, A., Jr., 613 Beacon.
De Blois, T. A., 48 Gloucester.
Emerson, F. P., 484 Beacon.
Farlow, J. W., 234 Clarendon.
Fillerbrown, C. D., 419 Boylston.
Garland, F. E., 483 Beacon.
Goodale, Joseph L., 258 Beacon.
Greene, D. C., Jr., 483 Beacon.
Haskins, F. E., 134 Huntington Ave.
Houghton, N. H., 220 Clarendon.
Johnstone, Wm. J., Hotel Ilkley.
Langmaid, S. W., 277 Dartmouth.
Pearson, C. L., 719 Boylston.
Robbins, C. R., 259 Beacon.
St. Clair, A. E., 416 Marlboro.
Smith, C., 279 Dartmouth.
Sobotky, I., 628 Warren.
Sullivan, J. T., 139 Beacon.

Surgeons.

Adams, Wm. G., 259 Beacon.
Baker, H. W., 22 Mt. Vernon.
Balch, F. G., 279 Clarendon.
Barstow, A. T., 434 Mass. Ave.
Beebe, T. C., 416 Marlboro.
Bell, J. B., 178 Commonwealth Ave.
Binney, H., 1 Marlboro.
Blake, J. B., 161 Beacon.
Bolles, Wm. [illegible], 466 Warren, Rox.

Bottomley, J. T., 165 Beacon.
Boyd, H. D., Hotel Ilkley.
Brewster, G. W. W., 277 Clarendon.
Briggs, F. M., 31 Mass. Ave.
Briggs, J. E., 382 Commonwealth Ave.
Brooks, W. A., Jr., 167 Beacon.
Buehler, G. V., 1075 Boylston.
Burrell, H. L., 22 Newbury.
Bush, A. D., 419 Boylston. Surg. & Gyn.
Carl, I. D., 1081 Boylston.
Chandler, T. E., 259 Beacon.
Cheever, D. W., 557 Boylston.
Cobb, F., 317 Marlboro.
Conant, Wm. M., 486 Commonwealth Ave.
Cotton, F. J., 483 Beacon.
Craig, D. H., 386 Commonwealth Ave.
Crandon, L. R. G., 366 Commonwealth Ave.
Crane, C., 224 Huntington Ave.
Crosbie, A. H., 29 Commonwealth Ave.
Cumston, C. G., 871 Beacon.
Cushing, E. W., 168 Newbury.
Cusick, L. F., 99 Newbury.
Day, H. F., 657 Boylston.
Davis, L., 217 Beacon.
Ehrenfried, A., 1112 Boylston.
Elliot, J. W., 124 Beacon.
Evans, A., 409 Marlboro.
Everett, E. E., 427 Marlboro.
Faulkner, W. E., 290 Marlboro.
Gay, W. F., 416 Marlboro.
Germain, H. H., 416 Marlboro.
Greenough, R. B., 377 Beacon.
Harrington, F. B., 201 Beacon.
Hartwell, H. F., 220 Marlboro.
Hartwell, J. B., 29 Commonwealth Ave.
Higgins, F. A., 384 Commonwealth Ave.
Howard, C. T., 661 Boylston.
Howe, W. C., 303 Beacon.
Hubbard, J. C., 86 Bay State Rd.
Jernegan, H. M., 375 Commonwealth Ave.
Jones, D. F., 114 Marlboro.
Keenan, G. F., 85 Newbury.
Kepler, C. O., 362 Commonwealth Ave.
Ladd, Wm. E., 51 Hereford.
Lahey, F. H., 845 Boylston.
Lee, H. J., 499 Beacon.

Lothrop, H. A., 101 Beacon.
Lund, F. B., 527 Beacon.
Maguire, D. F., 1059 Dorchester Ave. (Dor.)
Mahoney, D. F., 24 Marlboro.
Mixter, S. J., 180 Marlboro.
Monks, G. H., 67 Marlboro.
Morris, M. A., 186 Commonwealth Ave.
Mumford, J. G., 29 Commonwealth Ave.
Newton, F. L., 283 Newbury.
Nichols, E. H., 294 Marlboro.
Pachard, H., 470 Commonwealth Ave.
Paul, L. G., 321 Beacon.
Penhallow, D. P., 86 Bay State Rd.
Porter, C. A., 254 Beacon.
Potter, A. C., 186 Commonwealth Ave.
Powers, A. H., Hotel Ilkley.
Richardson, E. P., 222 Beacon.
Richardson, F. L., 534 Boylston.
Richardson, M. H., 224 Beacon.
Risley, E. H., 527 Beacon.
Robertson, J. D., 360 Commonwealth Ave.
Rolfe, Wm. A., 755 Boylston.
Scannell, D. D., 366 Commonwealth Ave.
Scudder, C. L., 189 Beacon.
Smith, H. B., 416 Marlboro.
Smith, J. H., 419 Boylston.
Smithwick, M. P., 2 Arlington. Surg. & Gyn.
Southwick, G. R., 31 Mass. Ave.
Stedman, J. C., 61 Pond. (J. P.)
Thorndike, P., 24 Marlboro.
Tinkham, O. G., 827 Boylston.
Vincent, B., 295 Beacon.
Walker, I. J., 527 Beacon.
Watson, F. S., 92 Marlboro.
Wesselhoeft, W. F., 398 Marlboro.
Whittenmore, W., 259 Beacon.
Williams, H., 301 Beacon.

Orthopedic Surgeons.

Adams, J. D., 915 Boylston.
Adams, Z. B., 416 Marlboro.
Brackett, E. G., 166 Newbury.
Bradford, E. H., 133 Newbury.
Cornwall, A. P., 380 Newbury.
Dane, J., 29 Marlboro.
Earl, G. H., 803 Boylston.
Felch, Lewis, P., 355 Mass. Ave.

Goldthwait, J. E., 372 Marlboro.
Howard, A. G., 520 Commonwealth Ave.
Legg, A. T., 535 Beacon.
Lovett, R. W., 234 Marlboro.
Low, H. C., 432 Marlboro.
MacAusland, W. R., 411 Marlboro.
Moore, G. C., 543 Boylston.
Moore, H., 661 Boylston.
Osgood, R. B., 372 Marlboro.
Painter, C. F., 372 Marlboro.
Rogers, M. H., 483 Beacon.
Sever, J. W., 234 Marlboro.
Soutter, R., 133 Newbury.
Sullivan, D. A., 419 Boylston.
Thorndike, A., 601 Beacon.
Tracy, E. A., 509 E. Broadway (S. B.)

Gynaecologists.

Alexander, Clara J., Hotel Bristol.
Baker, W. H., 22 Mt. Vernon.
Barrell, C. S., 425 Beacon.
Breck, S., 238 Newbury.
Burrage, W. L., 282 Newbury.
Burroughs, Amelia, 31 Mass. Ave.
Cahill, Eliza R., Hotel Westminster.
Carl, I. D., 1081 Boylston.
Coggeshall, F., 541 Commonwealth Ave.
Craig, D. H., 386 Commonwealth Ave.
Darling, C. B., 419 Boylston.
Davenport, F. H., 419 Boylston.
Duckering, Florence W., 483 Beacon.
Fair, R. P., 481 Beacon.
Felch, Carrie I., 355 Mass. Ave.
Furniss, Maude G., 12A Arlington.
Garceau, E., 397 Marlboro.
Gary, Clara E., 416 Marlboro.
Gay, H. S., 1087 Boylston.
Gleasan, E. F., 203 St. Botolph.
Grant, W. H., 293 Newbury.
Graves, Wm. P., 395 Beacon.
Hare, C. H., 483 Beacon. Gyn. and Obstet.
Hastings, J. M., 117 Stoughton, Dorchester.
Hinckley, J. W., 419 Boylston.
Hutchins, H. T., 374 Marlboro. Gyn. & Surg.
Johnson, F. W., 167 Newbury.
Kaan, G. W., 419 Boylston.
Keeler, C. O., 362 Commonwealth Ave.

Mann, Martha E., 2 Commonwealth Ave.
Marcy, H. O., Jr., 180 Commonwealth Ave.
Palmer, Sarah E., 483 Beacon.
Reynolds, E., 321 Dartmouth. Gyn. & Abdominal Surg.
Rice, H. E., 544 Boylston.
Richardson, Anna G., 405 Marlboro.
Scanlan, T. J., 543 Boylston.
Southwick, G. R., 31 Mass. Ave.
Therrien, John, 397 Mass. Ave.
Twombly, Edw. L., 483 Beacon.
Wadsworth, R. G., 323 Beacon.

Obstetrics and Gyneacologist.

Bond, Sarah Adams, 863 Boylston.
Brant, A., 483 Beacon.
Erb, T. C., 159 St. Botolph.
Friedman, L. V., 416 Marlboro.
Good, F. L., 127 Newbury.
Green, C. M., 78 Marlboro.
Halsall, Mary E., 1024 Bennington.
Harrington, Harriet, L., 20 Monadnock (Dor.)
Hubbard, J. C., 86 Bay State Rd.
Kennedy, A. G., 702 Tremont.
Kohan, 1119 Wash.
Mason, N. B., 483 Beacon.
Newell, F. S., 379 Beacon.
Paine, A. K., 366 Commonwealth Ave.
Ruggles, E. P., 420 Wash. (Dor.)
Southwick, G. R., 31 Mass. Ave.
Spalding, H. E., 535 Beacon.
Swain, H. T., 68 Marlboro.
Swift, J. B., 465 Beacon.
Torbert, J. R., 252 Marlboro.
Walton, Wm. J., 110 Bowdoin (Dor.)

Genito-Urinary Diseases.

Allen, G. W., 419 Boylston.
Barney, J. D., 384 Commonwealth Ave.
Chute, A. L., 350 Marlboro.
Cunningham, J. H., Jr., 829 Boylston.
Garceau, E., 397 Marlboro.
Hipkiss, G., 2 Commonwealth Ave.
Hixon, E. C., 419 Boylston. G. U. and Dis. of the Skin.
Johnson, F. M., 43 Tremont.
Katsainos, Geo., M., 106 Huntington Ave.
Krauss, J., 419 Boylston.
L'Esperance, O. R. T., 100 Boylston. G. U. and Rectal Dis.
Lewandowski, J. de, 419 Boylston.

Miller, M. D., 419 Boylston.
O'Neil, R. F., 379 Beacon.
Pearce, A. C., 543 Boylston.
Post, A., 16 Newbury.
Sanders, O. B., 358 Commonwealth Ave.
Tenney, B., 308 Marlboro.
Thompson, J. M., 106 Huntington Ave.
Watson, F. S., 92 Marlboro.
Wilson, L. T., 24 Marlboro.
Wysse, Arthur W., 421 Marlboro.

Diseases Chest.

Bailey, W. C., 269 Beacon.
Bowditch, V. Y., 506 Beacon.
Clapp, H. C., 419 Boylston.
Gannett, W. W., 274 Marlboro.
Hawes, J. B., 2d, 295 Beacon.
Ingoldsby, J. E., 419 Boylston.
Kent, B., 798 Blue Hill Ave. (Dor.)
Millet, C. S., 419 Boylston.
Otis, E. O., 381 Beacon.
Vickery, H. F., 263 Beacon.

Refraction Work: Diseases Heart and Lungs.

Amesbury, I. C. R., 871 Dorchester Ave. (Dor.)

Facial Surgery.

Reid, E. P., 18 Huntington Ave.
Gibson, H. S., 74 Boylston.

Medical Diagnostician.

Allard, F. E., 373 Commonwealth Ave
Arnold, H. D., 427 Beacon.
Fritz, R. H., 18 Arlington.
Reid, I. E., 43 Tremont.

Dermatologists.

Bangs, C. H., 419 Boylston.
Bowen, J. T., 14 Marlboro.
Bufford, J. H., 1079 Boylston.
Burns, F. S., 224 Marlboro.
Casselberry, C. M., 384 Commonwealth Ave.
Coffin, John L., 220 Clarendon.
Harding, G. F., 419 Boylston.
Howe, J. S., 437 Marlboro.
Keany, F. J., 73 Marlboro.
Oliver, E. L., 405 Marlboro.
Perry, Arthur P., 419 Boylston.
Powers, A. H., Hotel Ilkley.
Reid, E. P., 18 Huntington Ave.
Smith, C. M., 437 Marlboro.

Thorndike, T. W., 20 Newbury. Dermatol. & Syphilis.
Towle, G. P., 453 Marlboro.
White, C. J., 259 Marlboro.
White, J. C., 259 Marlboro.
Williams, Clara A., 74 Boylston.

Diseases of Women and Children.

Drake, Arathena B., 35 G St. (S. B.)
Hamilton, Annie L., 657 Boylston.
Richard, Caroline M., 15 Beacon.
Savage, G. G., 535 Beacon. „

Internal Medicine.

Badger, G. S. C., 48 Hereford.
Boos, Wm. F., 374 Marlboro.
Denig, Blanche A., Hotel Bristol.
Donoghue, J. C., 214 Newbury.
Emerson, Wm. R. P., 657 Boylston.
Goodall, H. W., 213 Beacon.
Downing, A. F., 127 Newbury.
Von Groll, M. C., 6 Humboldt Ave.
Hagen, Burger, G. L., 110 Tremont. Internal Med. & Gyn.
Jackson, James, M., 230 Beacon.
Joslin, E. P., 81 Bay State Rd.
Lee, R. I., 259 Beacon.
Leen, T. F., 527 Beacon.
Locke, E. A., 311 Beacon.
Moore, J. H., 520 Commonwealth Ave. Including Child Diseases.
Overlander, C. L., 1112 Boylston.
Pratt, J. H., 143 Newbury.
Seymour, M., 405 Marlboro.
Shattuck, F. C., 135 Marlboro.
Shattuck, G. C., 227 Beacon.
Spooner, L. H., 419 Boylston.
Sweeney, D. J., 43 Tremont.
Tileston, W., 311 Beacon.
Tower, F. R., 175 Newbury.
Tyrode, M. V., 416 Marlboro.
Vickery, H. F., 263 Beacon.

X-Ray.

Brown, P., 155 Newbury.
Burchmore, C. F. P., 100 Boylston. X-Ray & Electro-Therap.
Davis, F. A., 645 Beacon. X-Ray and Physical Therap.
Dodd, Walter J., 259 Beacon.
George, A. W., 259 Beacon.
Johnstone, Wm. J., Hotel Ilkley. X-Ray and Electro-Therap.
Keene, C. H., 12 Alban (Dor.)
McIntosh, H., 419 Boylston.

Urinary Diseaes.

Blodgett, S. H., 419 Boylston.

Diseaes Stomach and Intestines.

Achorn, J. W., 175 Dartmouth.
Barrett, R. F., 819 Broadway.
Chase, R. F., 419 Boylston.
Davis, F. A., 80 Huntington Ave.
Dewis, John W., 191 Huntington Ave.
Hewes, H. F., 125 Marlboro.
Levy, F. J., 2 Commonwealth Ave.
McEvoy, Geo. A., 121 Beacon.
Pfaff, F., 29 Gloucester.

Electro-Therapeutics.

Alden, S. A., 93 Mass. Ave.
Burchmore, C. F. P., 100 Boylston.
Cody, J. J., 306 Columbus Ave.
Gary, Clara E., 416 Marlboro.
Granger, F. B., 591 Beacon.
Callaghan, J. F., 321 Main.
Morse, F. H., 8 Beacon.
Patch, Wm. T., 196 Warren (Rox.)
Rosenthal, C., 337 Mass. Ave. Electro and Hydro.-Therap.
Von Sonneberg, A. S., 50 Dwight. Physical Therap. & Nervous Dis.
White, Walter H., 220 Marlboro.
York, R. S., 419 Boylston. Electro-Therap. & Chronic Dis.

Diseases Rectum and Rectal Surgeons.

Gilman, C. S., 419 Boylston.
Halsey, F. W., 272 Newbury. (Gyn.)
Hill, T. C., 384 Commonwealth Ave.
Jones, D. W., 236 Clarendon.
Spalding, H. E., 535 Beacon.
Stedman, J. C., 61 Pond (J. P.)
Stuart, J. H., 236 Clarendon.

Opsonic Therapeutics and Vaccine and Serum Therap.

Medalia, L. S., 483 Beacon.

Pediatrics.

Bowditch, H. I., 506 Beacon.
Connolly, J. M., 419 Boylston.
Dunn, C. H., 220 Marlboro.
Fay, Wm. E., 366 Commonwealth Ave.
Ladd, M., 270 Clarendon.
Lucas, Wm. P., 261 Beacon.
Morse, J. L., 70 Bay State Rd.
Townsend, C. W., 76 Marlboro.

Anaesthetist.

Dodge, Arthur M., 483 Beacon.
Leavitt, M. A., 419 Boylston.

Neurologists.

Bullard, W. N., 89 Marlboro.
Coggeshall, F., 541 Commonwealth Ave.
Colby, E. P., 220 Clarendon.
Fairbanks, A. W., 591 Beacon.
Gary, Clara E., 416 Marlboro.
Nutting, W. W., 360 Mass. Ave. Nervous & Chronic Diseases.
Paul, W. E. 104 Marlboro.
Pratt, S. B., 378 Newbury. (Psychic and Nerve Degen.)
Putnam, J. J., 106 Marlboro.
Richardson, F. C., 244 Newbury.
Taylor, E. W., 457 Marlboro.
Thomas, John J., 88 Bay State Rd.
Walton, G. L., 199 Marlboro.
Woodbury, Wm. R., 175 Newbury.

Nervous and Mental.

Bessey, E. E., 845 Beacon.
Coriat, I. H., 440 Newbury.
Courtney, J. W., 436 Marlboro.
Cowles, E., 419 Boylston.
Edes, R. T., 419 Boylston.
Evans, M. H. A., 138 Newbury.
Goldsbury, P. W., 374 Marlboro.
Jelly, A. C., 10 Arlington.
Jelly, G. F., 69 Newbury.
Knapp, P. C., 535 Beacon.
Lane, E. B., 419 Boylston.
Page, F. W., 416 Marlboro.
Prince, M., 458 Beacon.
Ransom, Eliza T., 373 Commonwealth Ave.
Reeder, Albert, 143 Mass. Ave.
Taylor, J. R., 2 Commonwealth Ave. Mental, Nervous and Chronic Diseases.
Weber, S. G., 419 Boylston.

Drug Addiction.

Douglas, C. J., 321 Centre (Dor.)
Taylor, Frederick L., 524 Warren (Rox.)

Fectious Diseases.

Sanborn, G. P., 366 Commonwealth Ave.

Specialty Mechano-Therapeutics.

Mulliner, Mary R., 803 Boylston.

Children's Surgery.

Stone, J. S., 234 Marlboro.

Specialty Mental Diseases.

Stedman, H. R., 48 Beacon.

Medico-Legal Expert.

Davenport, B. F., 161 Tremont.
Emerson, R. L., 739 Boylston.

BROCKTON.

Surgeons.

Barrett, F. M.
Burnett, F. H., 47 W. Elm.
Cloudman, H. R., 7 Main.
Stedman, J. P., 57 W. Elm.
Goddard, H. E., 31 Goddard Rd.

Eye, Ear, Nose and Throat.

Murdock, F. W., 37 W. Elm.
Callaghaw, J. F., 321 Main.

Diseases Chest.

Millet, C. S., 23 Main.
Ripley, F. J., 956 Belmont.

BROOKLINE.

Heart and Lungs.

Floyd, C., 1398 Beacon.

Nose and Throat.

Sobotky, Irving, 1459 Beacon.

FALL RIVER.

Surg. and Gynaecologist.

Synan, W. E., 620 William.
Dedrick, A. C., 247 N. Main.
Truesdale, P. E., 163 Winter.
Aldrich, N. B., 155 N. Main.

Pulmonary Diseases.

MacKnight, A. S., 355 N. Main.

Eye, Ear, Nose and Throat.

Jackson, O. H., 34 N. Main.

Nose, Throat and Ear.

Ryder, D. R., 84 N. Main.

Nose and Throat.

Richards, G. L., 84 N. Main.

X-Ray and Therapeutics.

Dolan, Wm. A., 546 N. Main.
Trainor, J. B., 1515 N. Main.

Genito-Urinary Diseases.

Butler, G. E., 674 S. Main.

Dermatology.

Chase, F. A., 373 N. Main.
Peckham, A. C., 323 Cherry.

FITCHBURG.

Eye, Ear, Nose and Throat.

Baston, J. A.
Rodrick, A. F.
Perkins, A. E., 99 Day.

Children's Diseases.

Quessy, A. H., 217 Main.

Electro-Therapeutics.

Bingham, R.
Jennings, C. H.
Woodworth, D. S., 417 Main.

Ear, Nose and Throat.

Karney, J. H., 147 Pritchard.

FRAMINGHAM.

Mental and Nervous Diseases.

Keith, Ellen L.

Chronic Diseases.

Patch, F. W.

HAVERHILL.

Eye, Ear, Nose and Throat.

Brainerd, W. S., 91 Merrimack.

Nose, Throat and Ear.

LeGro, L. B. (R) 50 Merrimack.
Tobey, G. L., Jr., 50 Merrimack.

Electro-Therapeutics and Radiology.

Allen, H. F., 118 Main, Br.
Pitcher, H. F., 50 Merrimack.

Surgeons.

Benson, C. S., 50 Merrimack.
Durant, C. E., 105 Emerson.

Eye and Ear.

Coon, W. H., 92 Main.

Eye.

Smyth, P. S., 50 Merrimack.

HOLYOKE.

Eye, Ear, Nose and Throat.

Hussey, E. J., 276 High.

Eye and Ear.

Potts, J. H.

Surgeons.

Mahoney, S. A., 630 Dwight.

HYDE PARK.

Surgeon.

Bennett, Wm. H., 165 River.

LAWRENCE.

Eye, Ear, Nose and Throat.

Bowker, J. C., 110 Summer.
Conlon, F. A., Bay State Bldg.
Dorgan, J. A., 477 Essex.
Fuller, E. P., Bay State Bldg.
Merrill, Wm. H. (R) Bay State Bldg.
Mooers, C. A., 249 Haverhill.

X-Ray.

Burgess, C. J., 37 Whitman.

Surgeons.

Daly, T. J., 62 Bradford.
McAllister, F. D., 31 Jackson.
McKallagat, P. L., Bay State Bldg.

Gynecologist.

Black, G. L., Bay State Bldg.
Rutter, Clara Rogers, 228 Essex.

Diseases Stomach.

McEvoy, G. F. (R) Bay State Bldg.

LOWELL.

Diseases Eye.

Meigs, R. J., 226 Merrimack.

Eye and Ear.

Leahy, G. H. A., 128 Merrimack.

Eye, Ear, Nose and Throat.

French, C. E., Runels Bldg.
Livingston, C. B., Runels Bldg.

Nose, Throat and Ear.

Brady, F. R., 52 Central.
McCann, A. E. A., 53 Central.
Tighe, M. A., 118 Merrimack.

Surgeons.

Byrant, M. D. 9 Runels Bldg.
Martin, G. F., Wyman Exchange.
Meigs, Joe B., 160 Merrimack.

Rectal Surgeon.

Collins, Wm. M., 22 Central.

Genito-Urinary.

Gatsopoulos, J. C., Associate Bldg.
Gyroukos, A., 450 Merrimack.
Halpin, A. J.. 22 Central.

Diseases Stomach.

Marston, J. N., 65 Merrimack.

Diseases Women and Children.

Waller, T. G., 40 Middlesex.

LYNN.

Eye, Ear, Nose and Throat.

Cobb, C. M., 10 Nahant.

Jones, E. W.
Martin, A. H., 29 Broad.
O'Reilly, W. F., 126 S. Common.
Wyley.

Dermatology.

Bangs, C. H., 130 Green.

Womens and Childrens Diseases.

Ruppel, Myra A., 23 Nahant.

Genito-Urinary.

Johnson, H. A., 70 Broad.

X-Ray Specialist.

Hitchcock, W. S., 4 Broad.

MALDEN.

Eye, Ear, Nose and Throat.

Corbett, J. J., Auditorium Bldg.
Fales, A. C., 76 Pleasant.
Hitchcock, W. A., Jr., 71 Summer.

Eye.

Jones, C. D., 59 Maple.

Surgeon.

McCarthy, C. D., 164 Pleasant.

MEDFORD.

Surgeon.

Dame, F. R., 322 Boston Ave.

Mental Disease.

Reeves, Harriet E., 23 Boston Ave.

MILFORD.

Eye.

Andrews, A. R.

NEEDHAM.

Diseases Lungs.

Miller, A. E.

NEWTON CENTER.

X-Ray.

Fessender, C. H.

Pediatrics.

Sylvester, P. H.

NEWTON HIGHLANDS.

Nervous and Mental Diseases.

Eaton, S. L.

NEWTONVILLE.

Alienist and Neurologist.

Edgerly, J. F.

NEW BEDFORD.

Eye, Ear, Nose and Throat.

De Laval, M. E., 1108 Acushnet Ave.

Ear, Nose and Throat.

Foster, E. E., 271 Union.
Potter, L. F., 278 Union.

Diseases Eye.

Whitney, E. M., 27 S. 6th.

PEABODY.

Eye, Ear, Nose and Throat.

Ewing, G. W.

PITTSFIELD.

Electro-Therapeutics and Dermatology.

Merrill, A. P., 519 North.

Surgery and Gynaecology.

Richardson, C. H., 2 Bank Row.
Dodd, I. S. F., Bank Row.

Diseases Stomach and Bowels.

Taylor, E. H., 316 North.

Gynaecology.

Robinson, F. A., 150 North.

Eye, Ear, Nose and Throat.

Blanchard, R. H., 86 North.
Bartlett, O. L., 73 North.

Genito-Urinary.

Beeke, C. H., 141 Francis Ave.

Orthopedic Surgery.

Coolidge, F. West.

REVERE.

Nervous and Mental Diseases.

Kinney, Eunice D.

SALEM.

Electro-Therapeutists.

Burbank, E. K.
Eaton, Wm. W.

Eye, Ear, Nose and Throat.

Coggins, D.
Coghill, D. Y.
Haddock, C. W.
Hennessy, Wm. W.

Pediatrics.

Galvin, A. H.

Surgeons.

Morse, C. W.
Phippen, H.

X-Ray and Electro-Therapeutist.

Newcomb, George.

SOMERVILLE.

Anaesthetist.

Leavitt, M. A., 30 Adams.

Surgeon.

Newton, F. L.

SO. FRAMINGHAM.

Eye, Ear, Nose and Throat.

St. Clair, A. E.

Eye.

Ayer, T. H.

SPRINGFIELD.

Diseases Digestive System.

Bennitt, F. M., Olmstead Blk., State.

Surgeons.

Belding, J. E., 185 State.
Brown, B. J., 317 Main.
Carmichael, J. H., 41 Maple.
Smith, W. A., 185 State.
Treichler, A. J., 11 St. James Ave.

Orthopedics and Surgery.

Carleton, D., 137½ State.

Eye and Ear.

Craig, Wm. G., 317 Main.
Rhoades, G., 4 Chestnut.

Ear, Nose and Throat.

Hopkins, F. E., 25 Harrison Ave.

Eye, Ear, Nose and Throat.

Irwin, B. J., 342 Main.

X- Ray and Electro-Therapeutics.

Van Allen, H. W., 19 Maple.

Gynaecologist and Obstetrician.

Rumrill, S. B., 37 Main.

TAUNTON.

Eye, Ear, Nose and Throat.

Baker, H. B., 59 Main.
Murdock, F. W., 1 Broadway.

Dermatologist.

Sayles, J. B., 12 Crocker Bldg.

TEWKSBURY.

Nervous and Mental Diseases.

Larrabee, H. M.

WAKEFIELD.

Eye, Ear, Nose and Throat.

Crosby, L. M.

WALTHAM.

Eye, Ear, Nose and Throat.

Greenwood, A.

Ear, Nose and Throat.

Stevens, J. E.
Walker, J. P.

Surgeon.

Wood, H. A.

WESTBORO

Nervous and Mental Diseases.

Cole, W. W.

WESTFIELD.

Clark, F. T.

WEST NEWTON.

Nervous Disease.

Canfield, W. C., 331 Waltham.

Nervous and Mental Diseases.

Paine, N. E., 1650 Washington.

WINCHESTER.

Gynaecologist.

Church, Adeline B.

WINTHROP.

Electro-Therapeutics.

Dorman, A. B.

Rectal Diseases.

Grainger, E. J.

Surgery.

Metcalf, B. H.

WORCESTER

Eye, Ear, Nose and Throat.

Berry, J. C., 7 Highland.
Croissant, C. A., 10 High.
Cronin, T. J., 49 Pleasant.
Cross, A. E., 58 Pleasant.
Estabrook, C. T., 390 Main.
Harrower, D., Williams St.
Holt, H. F., 11 Elm.
Lovell, D. B., 32 Pearl.
McGillicuddy, J. T., 390 Main.
Swasey, N., 1 High.
Taylor, James, Jr., 49 Pearl.

Nervous and Mental Diseases.

Bemis, J. M.
Burley, B. T., 6 Linden.
Havilland, W. C., 172 Lincoln.
Rand, J. P., 820 Main.

Nose, Throat and Lungs.

Crisand, C., 5 Hawthorne.

Surgery and Gynaecology.

Fallom, M. F., 9 Portland.
Farnum, J. M. W., 58 Pleasant.
Gage, T. H., 50 Pearl.
Hunt, E. L., 771 Main.
Trombridge, E. H., 58 Pleasant.
Watkins, R. P., 17 West.
Wheeler, C. D., 18 Chestnut.
Wood, A., 71 Pleasant.
Woodward, L. F., 52 Pearl.
Woodward, S. B., 58 Pearl.

Genito-Urinary.

Beal, H. W., 55 Pearl.
Bieberbach, W. D., 31 Pleasant.
Falvey, H. J., 101 Summer.

Ear, Nose and Throat.

Getchell, A. C., 6 Linden.

Diseases Stomach.

Lincoln, M., 2 Linden.
Swan, R. W., 41 Pleasant.

Dermatologist.

Dix, G. A., 105 Pleasant.
Everett, O. H., 53 Pearl.
Fitzgerald, Clara P., 137 Pleasant.

Bone, Joint and Orthopedic Surgery.

George, O. F., 6 High.

X-Ray.

Cook, C. H., 771 Main.
George, O. F., 6 High.
O'Connell, A. E., 19 Portland.

Obstetrician.

Wheeler, L., 12 Chestnut.

LIST OF

Physicians of Massachusetts

Arranged Alphabetically by Post-Office

ABINGTON, Plymouth, 2,348.
GIGGER, A. G. Boston Uni., '06.
Greeley, W. H. (R) Boston Col. P. and S., '84.
HUTCHINSON, W. P. (R) Harvard, '01.
Stevens, W. R. Tufts, '06.

ACTON, Middlesex, 2,420.
BARKER, F. J. (R) Dartmouth, '88.

ACUSHNET, Bristol, 1,248.
BRADFORD, J. P. (R) Colorado Med., '00.
Branscomb, W. G. (R) N. Y. Uni., '67.
BRIGHTMAN, H. (R) Tufts, '96.
Robinson, F. H. (R & Ecl) Tufts, '96.
WEEKS, J. F. (R) Uni. Vt., '90.

ADAMS, Berkshire, 13,400.
BOND, A. J. (H) N. Y. Homo., '83.
Boom, A. K. (R) 14 Summer. Uni. Wooster, '88.
CHOQUETTE, J. H. (H) N. Y. Homo., '99.
Crowley, J. F. (R) Balto. Med., '94.
DESROCHERS, A. (R) Albany Med., '95.
Holmes, H. B. (R) 37 Park. N. Y. Col. P. and S., '92.
HOLMES, H. M. (R) Berkshire, '52.
Hurd, W. W. (R) Dartmouth, '88.
MAHADY, J. J. (R) Balto. Med., '93.
Quest, J. F. No report.
STOCKWELL, E. W. (R) Dartmouth, '96.

AGAWAN, Hampden, 2,694.
HASTINGS, J. W. (R) N. Y. Col. P. and S., '76.

ALLERTON, Plymouth, 200.
STURGIS, W. H. (R) Balto. Med., '95.
Sylvester, C. P. (R) Uni. Vt., '99.

AMESBURY, Essex, 10,000.

ADAMS, J. Q. No report.
Biron, J. F. (R) Uni. Victoria, '90.
COOPER, H. (R) Dartmouth, '83.
Douglass, J. A. (R) N. Y. Col. P. and S., '61.
EVERLETH, F. S. (H) Boston Uni., '99.
Fitz, H. J. A. (R) Phila. Hahn., '81.
HAYMAN, R. W. Boston Uni., '05.
Huntington, T. M. (R) Bellevue, '83.
LESLIE, H. G. No report.
Mullen, P. J. Uni. Vt., '02.
MURPHY, D. D. Dartmouth, '91.
Rand, J. W. (R) Uni. Mich., '85.
ROBINSON, H. P. (R) Balto. Med., '02.
Savignac, A. N. (R) Uni. Victoria, '90.
YOUNG, B. H. (R) Boston Uni., '80.

AMHERST, Hampshire, 5,642.

ABBOTT, C. E. (R) Harvard, '81.
Clarke, H. L. (H) Boston Uni., '84.
CONROY, E. C. (R) Balto. Med., '97.
Cullinane, T. J. Harvard, '06.
DALY, J. J. Tufts, '03.
FULLER, J. R. (R) Bellevue, '75.
Leitch, J. A. (R) Harvard, '87.
SANBORN, E. M. E. (H) Boston Uni., '76.
Scott, C. W. (H) Long Island, '82.
TORREY, J. P. (R) Harvard, '96.
Walker, W. D. Tufts, '05.

ANDOVER, Essex, 7,212.

ABBOTT, CHARLES E. (R) Until 9. 1 to 3, 6 to 8. Harvard Med. Sch., '80; Mem. Harvard Med. Al. Assn.
CLARKE, H. L. (H) Boston Uni., '84.
Conroy, C. E. (R) Balto. Med. Col., '97.
Daly, J. J. (R) Tufts, '03.
LEITCH, J. A. (R) Harvard, '87.
SCOTT, C. W. (H) Long Island Col., '82.
TORREY, J. P. (R) Harvard, '96.
WALKER, W. D. (R) 2 to 3, 7 to 8. Tufts Col. Med. Sch., '05; School Phys. Mem. Am. Med. Assn., Mass. and Essex Dist. Med. Soc's and Tufts Med. Al. Assn.

ARLINGTON, Middlesex, 9,212.

Atwood, C. F. (R) 687 Mass. Ave. Harvard, 1900.
BUCKLEY, DANIEL J. (R) 211 Broadway. 2 to 3, 7 to 8. Tufts Med. Sch., '04; Interne St. Elizabeth's Hosp., Boston, '04-'06; Mem. Tufts Al. Assn.

CHAMPION, MERRILL EDWIN (R) 821 Mass. Ave. 2 to 3, 6 to 8. Harvard Med. Sch., '06; A. B. Harvard Uni. Vis. Phys. Florence Crittenton Hom.; Mem. Am. Med. Assn., Mass. Med. and New Eng. Pediatric Soc's and Harvard Med. Al. Assn. Med. Examr. Prudential Life Ins. Co.

Crozier, T. Harvard, '63.

DERBY, FREDERICK W. (R) 637 Mass. Ave. 2 to 6. Tufts Col. Med. Sch., '05.

Dennette, C. A. (R) Med. Sch., Maine, '88.

HOOKER, EDWARD DWIGHT (R) 18 Pleasant. 2 to 3, 7 to 8. Harvard Med. Sch., '84. Interne Carney Hosp., Boston, '83-'84; N. Y. State Hosp. for Wom., '84-'86. Mem. Am. Med. Assn., Mass. Med. Soc., Boston Med. Library Assn., Cambridge Soc. Med. Impr. and Harvard Al. Assn.

KEEGAN, CHARLES ANDREW (R) 734 Mass. Ave. 1 to 3, 7 to 9. Uni. Vt., '89. Mem. Am. Med. Assn., Mass. Med. Soc., Cambridge Soc. Med. Impr. and Col. Al. Assn.

PERCY, DAVID T. 11 Water. 2 to 4, 7 to 8. Harvard Med. Sch., '91; Boston Uni., '91. Med. Examr. Prudential Life Ins. Co. Mem. Boston Med. Library Assn., Mass. Homo. Med. Soc. and N. E. Pediatric Soc.

SANGER, G. E. (R) 707 Mass. Ave. Harvard, '03.

Stickney, E. P. (R) Harvard, '92.

TOLMAN, JULIA (R) 695 Mass. Ave. 1 to 3. Uni. Mich., '84; A. B. Vassar Col. Interne New Eng. Hosp. for Wom. and Chil., '84-'85. Mem. Am. Med. Assn., Mass. Med. Soc., Boston Med. Library Assn., Cambridge Soc. Med. Impr. and Am. Acad. of Medicine.

WEBB, HAROLD R. (R) 22 Pleasant. 2 to 3, 7 to 8. Johns Hopkins Uni., '06; A. B. Bowdoin Col. Interne Johns Hopkins Hosp., '06 and Waltham Hosp., '06-'07. Mem. Mass. Med. Soc.

YOUNG, ROY DEMAS (R) 788 Mass. Ave. 2 to 3, 7 to 8. Col. P. and S., N. Y., '98; B. S. Harvard; Phar. M. Uni. Mich., '92. Mem. Am. Med. Assn., Mass. Med. Soc., Sec. New Eng. Al. Assn. of N. Y. Med. Colleges.

ARLINGTON HEIGHTS, Middlesex, 7,221.

MEIKLE, R. H. (R) 1364 Mass. Ave. 1 to 3, 7 to 8. M. D. C. M. McGill Uni., '97. Interne Montreal Gen'l Hosp., '97-98. Med. Examr. Equitable Life of N. Y. Mem. McGill Uni. Al. Assn.

RING, ARTHUR H. (R) 223 Park Ave. Boston Uni., '97. Res. Interne Mass. Homo. Disp., '96-97; Post Grad., 1900; Staff Nervous Dpt. Mass. Homo. Disp., Instr. Neurol.-Pathol.

Dpt. Boston Uni. Sch. of Med., Supt. Arlington Health Resort at Arlington Hts., Mem. Am. Med. Assn., Mass. and Somerville Med. Soc's., Mass. Surg. and Gyn. Soc., Boston Homo. Med. Soc.

RING, ALLEN MOTT (R) 163 Hillside Ave. Uni. N. Y., '67. Phys. in charge Ring Sanatorium, Mem. Am. Med. Assn., Mass. Med. Soc. and New Eng. Al. Assn. of N. Y. Med. Colleges.

RING, BARBARA T. 223 Park Ave. Boston Uni., '99. Phys. Arlington Health Resort. Mem. Boston Homo. Soc., Mass. Surg. and Gyn. Soc.

Sanford, Margaret M. (R) 1300 Mass. Ave. Boston Uni., '80.

TAFT, A. A. (R) 163 Hillside Ave. Dartmouth Med. Col., '95.

ASHBURNHAM, Worcester, 1,200.

BREDEMERE, D. A. No report.

Fosgate, E. G. (R) Dartmouth, '89.

FRELIGH, C. A. (R) Uni. Vt., '99.

ASHBY, Middlesex, 942.

POPE, F. F. (R) Dartmouth, '85.

Schenk, E. E. (H) Boston Uni., '80.

ASHFIELD, Franklin, 1,200.

FESSENDEN, G. R. (R) Harvard, '79.

Urquhart, J. E. (R) Uni. Md., '83.

ASHLAND, Middlesex, 1,700.

WOOD, D. M. (R) McGill, '95.

Wood, G. O. McGill Uni., '05.

ASSONET, Bristol, 900.

BRIGGS, C. A. (R) Long Island, '89.

ATHOL, Worcester, 8,000.

BASSOW, G. J. (R) Balto. Uni., '99.

Bolton, W. J. (R) Balto. Med., '92.

BOWKER, A. V. (R) Uni. Vt., '79.

Coolidge, D. G. (R) Uni. Mich., '89.

EDGAR, W. L. (H) Phila. Hahn., '94.

Farr, C. E. Yale, '01.

FORBES, C. H. (H) N. Y. Homo., '83.

George, F. W. Harvard, '02.

HOLMES, L. D. (R) Cinti. Woman's Med., '95.

Moriarity, J. (R) Balto. Med., '03.

OLIVER, J. (R) Harvard, '62.

Perry, G. L. (R) Dartmouth, '78.

SMITH, J. A. (H) Boston Uni., '98.

Swain, O. A. T. (R) Columbian Uni., '92.

ATTLEBORO, Bristol, 11,624.

BATTERSHALL, J. W. (R) N. Y. Col. P. and S., '74.
Battershall, M. H. (R) Pa. Woman's Med., '79.
BURNETT, F. N. (R) Long Island, '93.
Charpentier, C. P. Cert.
CLAFLIN, A. F. (R) Cert.
Clarke, J. W. Uni. So. Med., '02.
GUSTIN-MACKIE, L. V. (R) Pa. Woman's Med., '74.
Hewitt, W. O. (R) Harvard, 1900.
HOLDEN, C. S. (R) Harvard, '83.
Kent, R. P. Harvard, '04.
McPHERSON, G. E. Balto. Med., '04.
Mills, A. V. Uni. Vt., '05.
MILOT, W. F. Balto. Med., 1900.
Murphy, F. V. (R) Tufts, '05.
ROBERTS, G. K. (R) N. Y. Col. P. and S., '78.
SANFORD, E. Harvard, '52.

ATTLEBORO FALLS, Bristol.

FROST, H. E. Jeff., '06.

AUBURNDALE, Middlesex, 2,721.

Clarke, M. H. (H) Boston Uni., '88.
GODFREY, H. W.
HUTCHINSON, C. P. (R) Balto. Med., '93.
Porter, F. E. (R) 409 Auburn. Harvard, '73.
ROBINSON, E. F. (R) 36 Oakland Ave. Uni. Buffalo, '91.

AVON, Norfolk, 1,850.

ELLIOT, R. A. (R) Long Island, '96.
Linfield, E. P. (R) Dartmouth, '79.
MAY, C. E. Cert.

AYER, Middlesex, 2,648.

BULKELEY, F. S. (R) Harvard, '02.
Cowles, W. N. (R) Harvard, '87.
HOPKINS, B. H. (R) Tufts, '97.
Parsons, J. E. (R) Harvard, '63.
SULLIVAN, L. D. Boston Col. P. and S., '92.

BALDWINSVILLE, Worcester, 1,848.

GATCHELL, D. H. Uni. Vt., '02.
Libby, M. L. (R) Pa. Woman's Med., '98.
MULLINS, E. N. (R) Dartmouth, '83.
Page, H. W. (R) Me. Med., '88.
ROBERTS, O. B. (R) Phila. Medico-Chir., '99.
Robie, W. F. (R) Dartmouth, '93.

BALLARDVALE, Essex.

SHATTUCK, C. H. (R) Dartmouth, '81.

BARNSTABLE, Barnstable, 720 .

KECK, C. E. (Ecl) Pa. Ecl., '77.
Milliken, C. W. (R) N. Y. Uni., '95.

BARRE, Worcester, 2,500.

BATES, W. S. (R) Uni. Vt., '96.
Bixby, E. P. (H) N. Y. Homo., '96.
BROWN, G. A. (R) N. Y. Col. P. and S., '97.
Whitman, L. O. (R) Uni. So., '05.

BECKET, Berkshire, 1,148.

COMBS, L. W. (R) Uni. Wooster, '81.

BEDFORD, Middlesex, 1,420.

BEANE, N. W. (R) Dartmouth, '82.
Elliot, S. B. Harvard, '97.
HAMBLEN, E. E. (R) Tufts, '98.
Wood, S. A. (R) Uni. Vt., '84.

BELCHERTOWN, Hampshire, 2,488.

KING, C. B. (R) N. Y. Uni., '63.
Perry, S. W. (R) Cleveland Med., '76.
THOMSON, E. S. (R) N. Y. Col. P. and S., '55.

BELLINGHAM, Norfolk, 492.

SANBORN, N. W. (R) Dartmouth, '80.

BELMONT, Middlesex, 2,100.

YENETCHI, H. A. (R) Uni. Vt., '79.

BERLIN, Worcester.

McAUSLAN, J. L. Harvard, '89.

BERNARDSTON, Franklin, 920.

PIERCE, W. H. (R) Uni. Vt., '85.
Whitney, H. H. (R) Balto. Med., '04.

BEVERLY, Essex, 14,924.

Bliss, Maria W. 7 Bow.
COLEMAN, DAVID C. (R) 377 Cabot. 2 to 3, 7 to 8. Georgetown Uni., Wash., D. C., '04; A. B. Boston Col. Interne Wash. Asylum Hosp., '04-05. Mem. Mass. Med. Soc. and Georgetown Uni. Al. Assn.
Cowles, F. A. (R) 276 Cabot. Uni. N. Y., '81.
Dougherty, W. J. Beverly Farms.
EASTMAN, L. G. (H) 244 Cabot. Until 9, 2 to 4, 6.30 to 7.30. Boston Uni., '06. Interne Mass. Homo. Hosp., '06-07 and Metropolitan Hosp., N. Y., '07-08. Mem. Boston Uni. Al. Assn.
HILL, GEORGE J. (R) 25 Wash. 2 to 3. Res., 548 Cabot. 7 to 8 P. M. Harvard, '03. Interne Frankfort German Hosp., Germany, '03-04; Staff Beverly Hosp., Phys. in Charge United Shoe Mach. Hosp. Mem. Am. Med. Assn., Mass. Med. Soc., Anglo. Am. Soc., Berlin and Vienna and Harvard Med. Al. Assn.

JOHNSON, P. P. (R) 15 Wash. 2 to 3.30, 7 to 8. Uni. Vt., 1900; A. B. Uni. Vt.; Interne Boston City Hosp., 1900-'03; Vis. Surg. Beverly Hosp.; Med. Examr. Mut. Benefit, N. Y.; Penn Mut., N. Y.; Mut. and Travelers' Life Ins. Co.'s., Mem. Am. Med. Assn.; Mass. Med. Soc.; Uni. Vt. Al. Assn., and Boston City Hosp. Al. Assn.

MacLEOD, N. M. (R) 37 R. R. Ave. Harvard, '06.

MARTIN, JOHN J. (R) 110 Cabot. 1 to 3, 7 to 9. Dartmouth Med. Col., '91; Vis. Phys. Beverly Hosp.; Mem. Am. Med. Assn., and Mass. Med. Soc.

Philips, C. H. (R) 278 Cabot. Bowdoin, 1900.

SEARS, H. E. (R) 25 Broadway. 1 to 3, 7 to 8. Harvard, '96; A. B. Harvard Uni.; Surg. Interne Boston City Hosp., '96-'97; Vis. Surg. Beverly Hosp.; Med. Examr. 7th Dist.; Prudential, Metropolitan, Northwestern, N. Y. Life, Equitable Life of N. Y., Union Central of Cinti. Life Ins. Co.'s, and N. E. Order of Protection; Mem. Am. Med. Assn.; Mass. Med. Soc.

SHATSWELL, J. A. (R) 9 Endicott. 1 to 3, 6 to 8. Col. P. and S., Balto., '90; Med. Staff Beverly Hosp.; Mem. Am. Med. Assn., and Mass. Med. Soc.

Shea, J. J. (R) 14 Bartlett. Harvard, '97.

STANLEY, F. G. (R) 144 Cabot. Harvard, '09.

STICKNEY, GEORGE A. (R) 88 Cabot. 2 to 3, 7 to 8. Harvard, '82; Staff Beverly Hosp.; Med. Examr. 7th Dist.; Mem. U. S. Pension Exam-g Bd.; Med. Ex. Conn. Mutual, John Hancock, Mass. Mut., Mut. Life N. Y., N. E. Mutual, Northwestern Penn Mutual, Provident Life and Trust, Provident Savings Ins. Co.'s and others; Mem. Am. Med. Assn.; Mass. Med. Soc.; Am. Electro-Therap. Assn., and Harvard Med. Al. Assn.

STICKNEY, WHITMAN G. (R) 205 Cabot. 1 to 3, 7 to 8. Tufts Col. Med. Sch., '01; Interne So. Dept. Boston City Hosp., '01-'02; Med. Examr. Etna Life, Metropolitan, Mutual Benefit, Am. Benefit Ins. Co.'s, Pilgrim Fathers and Knights Ladies of Honor; Mem. Am. Med. Assn.; Mass. Med. Soc., and Tufts Med. Al. Assn.

STONE, R. E. (R) 360 Cabot. Harvard, '03.

Swasey, O. F. 24 Hale.

Torrey, W. S. (R) 108 Cabot. Col. P. and S., N. Y., '68.

VOSS, J. WILLIAM (R) 1 Dane. Until 9, 7 to 8. Uni. Pa., '94; Post Grad. Berlin and Paris, '95-'96; Major Surg. Nat'l Guard of Mass.; State Health Insptr.; Mem. Mass. Med. Soc., and Uni. Pa. Al. Assn.

WEBSTER, FREDERICK A. (H) 13 Thorndike. At 1 and at 7. Boston Uni., '03; Asst. Phys. Westboro Insane Hosp., '03-'05; Mem. Mass. Homo. Soc., and Boston Uni. Al. Assn.; Specialty in Diseases Children.

BILLERICA, Middlesex, 2,825.

BUCK, MAURICE ALLAN (R) 2 to 3, 7 to 8. Harvard Med. Sch., '98; Mem. Mass. Soc.

FLANDERS, C. W. (R) 9 to 4, except Fri. Special Courses Dis. Eye Masonic Temple Col., Chicago, '99.

Robertson, C. W. (R) Dartmouth, '07.

TYLER, J. B. (R) Columbia Uni., '68.

BLACKINTON, Berkshire, 1,248.

GALVIN, W. (R) Uni. Vt., '92.

BLACKSTONE, Worcester, 3,424.

BROWNE, W. W. (R) Balto. Med., '91.

Contre, P. Cert.

KENNEDY, T. F. No report.

McCovey, J. No report.

McCOVEY, J. F. No report.

Roche, T. F. (R) Bellevue, '82.

BLANFORD, Hampden, 982.

SHURTLEFF, P. A. (R) Boston Col. P. & S., '04.

BOLTON, Worcester, 892.

EVERETT, O. A. (R) Dartmouth, '85.

BONDSVILLE, Hampden, 1,648.

FULLER, A. H. Balto. Med., '06.

Smith, H. A. (R) N. Y. Uni., '77.

BOSTON, Suffolk, 560,892.

Abbe, F. R. (R) 15 Sayward. Harvard, '95.

Abbott, Adelaide N. (R) 459 E. Eighth. Vt. Med. Col., '91.

ABBOTT, FREDERICK L. (H) 252 Newbury. 10 to 1. Boston Uni., '86; Mem. Mass. Homo. Soc.

ACHORN, J. W. (R) 175 Dartmouth. Me. Med. Sch., '87.

ACONE, MODESTINO (R) 419 Hanover. Uni. Naples, '90; Mem. Lucca Med. Soc.; Tel. 1822-2 Richmond.

Adamian, P. A. (R) 1475 Wash. Harvard, '06.

Adams, J. T. (R) 155 Mass. Ave. Uni. Vt., '96.

ADAMS, JOHN (R) 1637 Tremont (Rox.) 1 to 3, 6 to 8, Sun. 1 to 2. Uni. Vt., '98; Mem. Am. Med. Assn. and Mass. Med. Soc.

ADAMS, JOHN D. (R) 915 Boylston. 1.30 to 3. Harvard Med. Sch., '02; Orthopedic Surg. Boston Disp. and Mt. Sinai Hosp.; Mem. Am. Med. Assn.; Mass. Med. Soc., and Boston Orthopedic Med. Club.

ADAMS, WM. G. (R) 259 Beacon. 2 to 3 P. M. Harvard Med. Sch., '97; Asst. Dem. Anat. and Instr. Operative Surg. Tufts Med. Col.

Adams, Z. B. (R) 416 Marlboro. Harvard, '03.

ADDELSON, NATHAN (R) 395 Blue Hill Ave. (Rox.). 1 to 3, 6 to 7.30. Tufts Col. Med. Sch., '08; House Officers Mass. State Hosp., '08-'09; Registered Pharmacist.

Ady, J. C. 126 Berkeley.

AIKEN, T. F. (R) 384 Commonwealth Ave. Uni. Pa., '94.

ALDEN, SILAS A. (R) 93 Mass. Ave. 2 to 6. Col. P. and S., Boston, '06.

ALEXANDER, CLARA J. (R) (The Bristol) Boylston, cor. Clarendon (Copley Square). 1 to 3. Wom. Med. Col. of Pa., '89; Attg. Surg. New Eng. Hosp. for Wom. and Chil.; Attg. Phys. and Surg. Disp. of New Eng. Hosp.; Mem. Am. Med. Assn.; Mass. and New Eng. Hosp. Med. Soc's.; Boston Med. Library Assn.; Pres. New Eng. Al. Assn. of Wom. Med. Col. of Pa.

ALLARD, FRANK E. 373 Commonwealth Ave. 4 to 6. Boston Uni., '92; B. S. Dartmouth Col.; Lectr. in Medico-Insurance Boston Uni. Sch. of Med.; Med. Dir. Boston Mut. Life Insurance Co.; Examg. Surg. Casualty Co. of Am. Employers Liability Corporation; Pres. Am. Assn. of Med. Examr's.; V. Pres. Mass. Soc. of Examg. Phys.; Mem. Am. Inst. Homo.; Mass. and Boston Homo. Soc's.

Allen, E. E. (H) 32 Monument Sq. Boston Uni., '96.

ALLEN, E. H. (R) 37 Hancock. Harvard, '89.

Allen, F. S. (Ecl) 140 Boylston. Reg.

ALLEN, GARDNER W. (R) 419 Boylston. 1 to 4. Harvard Med. Sch., '82; A. B. Harvard Uni.; Mem. Am. Med. Assn.; Am. Urological Assn.; Am. Assn. of Genito-Urinary Surg's., and Mass. Med. Soc.

ALLEN, N. L. (Ecl) 70 B. Huntington Ave. Uni. Vt., '88.

AMADON, A. F. (R) 543 Boylston. Dartmouth, '93.

AMADON, A. M. (R) 543 Boylston. Dartmouth, '97.

Ames, J. L. (R) 70 Chestnut. Harvard, '87.

Ames, W. H. (R) 92 Compton. Syracuse Uni., N. Y., '93.

AMESBURY, IVON C. R. (H) 871 Dorchester Ave. (Dor.) 2 to 3, 6 to 8. Sunday 2 to 3. Boston Uni., '90; Post Grad St. Bartholomew's Hosp., London, '91-'92; Mem. Mass. and Boston Homo. Soc's.

Amory, R. (R) 258 Wash. Harvard, '66.

ANDREWS, H. V. (R) 49 Hancock. Harvard, '96.

ANGELL, H. C. (H) 16 Beacon. Hahn., Phila., '53.

Appleton, Lucy (H) 479 Beacon. Boston Uni., '87.

Appleton, W. (R) 74 Beacon. Harvard, '77.

ARKIN, LOUIS (R) 1 Elm Hill Ave. (Rox.) 8 to 9, 2 to 3, 6.30 to 7.30. Harvard Med. Sch., '04; B. S. Harvard Uni.; Vis. Phys. Mt. Sinai Hosp.; Interne Boston City Hosp., '03-'05; Asst. Chil. Dept. Boston Disp.; Asst. in Haematology Tufts Med. Col.; Mem. Am. Med. Assn. and Mass. Med. Soc.

Arms, B. L. (R) Uni. Vt., '05.

ARNOLD, H. D. (R) 427 Beacon. Harvard, '89.

Ascher, J. (R) 344 Hanover. Harvard, '04.

AUSTIN, CLARA C. (H) 165 Huntington Ave. 2 to 4. Boston Uni., '82; Mem. Mass. and Boston Homo. Med. Soc.; Specialty Natural Food Chemist.

Austin, G. A. 42 Cedar.

Ayer, J. B. (R) 518 Bacon. Harvard, '73.

Ayer, S. H. (R) 318 Shawmut Ave. Harvard, '84.

BADGER, GEORGE S. C. (R) 48 Hereford. 1.30 to 3.30. Harvard Med. Sch., '97; A. M. Yale Uni.; Vis. Phys. Out-Pat. Mass. Gen'l Hosp.; Asst. in Theory and Practice of Physics Harvard Med. Sch.; Phys. Baptist Hosp.; Mem. Am. Med. Assn.; Mass. Med. Soc.

Bailey, Florence (R) 424 Main (Chsn.) Harvard, '03.

BAILEY, F. J. (R) 344 Bowdin (Dor.) Harvard, '03.

Bailey, W. C. (R) 269 Beacon. Harvard, '98.

Bailey, W. T. (R) 561 Boylston. Harvard, 1900.

Baird, J. W. (R) 102 St. Botolph. Harvard, '90.

Baker, E. H. 7 Greenwich Pk.

BAKER, HAROLD W. (R) 22 Mt. Vernon. 11 to 1. Harvard Med. Sch., '06; B. S. Harvard Uni.; Interne St. Mary's Hosp., Rochester, Minn., '06-'07; Surg. Out-Pat. Free Hosp. for Wom.; Mem. Harvard Med. Al. Assn.

BAKER, WM. H. (R) 22 Mt. Vernon. 11 to 1 on Mon., Wed. and Fri. Harvard, '72; Surg. Emeritus Free Hosp. for Wom.; Mem. Am. Med. Assn.; Am. Gyn. Assn., and Mass. Med. Soc.

BALBONI, G. M. (R) 9 Prince. 10 to 11, 3 to 5, 7 to 8. Harvard Med. Sch., '04; Reg. Phar.; Interne Italian Hosp. Sacred Heart, '05-'06; Phys. North End Union, Parmenter St., Milk Station Clinic on Mon. and Fri. P. M.; Mem. Am. Med. Assn.; Mass. Med. Soc., and Italian Med. Soc.

BALCH, F. G. (R) 279 Clarendon. Harvard, '92.

Baldwin, H. C. 126 Commonwealth Ave. Refused information.

BALLOU, A. R. (R) 411 Neponset Ave. (Dor.) Balto. Med. Col., '04.

BANCROFT, W. B. (R) 597 Broadway (S. B.) Harvard, '77.

BANGS, CHARLES H. (R) 419 Boylston. 3 to 5, Res. 130 Green, Lynn, Mass. 11 to 2. Med. Sch., Me., '92; Dermatol. Lynn Hosp.; Late Prof. Dermatol. and Syphilology Col. P. and S., Boston; Late Councilor Mass. Med. Soc.; Late Sec. and Pres. Essex Co. (South Dist.) Med. Soc.; Ex. Pres. Lynn Med. Frat.; Gen'l Sec. (of Mass.) Nat'l Health Assn.; Mem. Am. Med. Assn.

Bannon, B. J. 206 Mass. Ave. No report.

Bardwell, F. A. (H) The Warren. N. Y. Homo. Col., '93.

BARKER, FRANK J. (R) 419 Boylston. 1 to 4. Dartmouth Med. Col., '88.

Barker, W. W. (R) 4 Lindhurst. Harvard, '06.

Barnard, Belle S. (H) 382 Newbury. Boston Uni., '97.

Barnes, F. H. (R) 656 Tremont. Harvard, '93.

Barnes, H. A. (R) 636 Beacon. Harvard, '96.

BARNES, H. J. (R) 429 Beacon. Harvard, '72.

BARNES, W. E. (H) 432 Columbia Rd., Dorchester. 2 to 4, 6 to 7.30. Boston Uni., '93; Mem. Am. Inst. Homo.; Mass. and Boston Homo. Soc's., and Mass. Surg. and Gyn. Soc.

Barney, J. D. (R) 384 Commonwealth Ave. Harvard, '04.

BARRELL, CHARLES S. (R) 425 Beacon. 1 to 3 P. M. Harvard Med. Sch., 1900; Mem. Am. Med. Assn. and Mass. Med. Soc.

BARRETT, R. F. (R) 819 Broadway (S. B.) 1 to 3, after 7.30 P. M. McGill Uni., 1900; C. M. in same; Med. Ex. Mutual Life Ins. Co. of Boston, and C. M. B. A. of Buffalo.

BARRETT, W. J. (R) 434 Mass. Ave. Col. P. and S., Boston, '05.

BARRY, JAMES H. (R) 2990 Wash., cor. Corden (Rox.) 1 to 3, 6 to 7. Tufts Med. Sch., '96; Mem. Am. Med. Assn.; Mass. and Norfolk Dist. Med. Soc's.

BARRY, JOHN A. (R) 45 Monument Sq. (Chsn.) 2 to 4, 6 to 8. Georgetown Uni., Wash., D. C., '91.

BARSTOW, A. T. (R) 434 Mass. Ave. 9 to 10, 2 to 4, 7 to 8. Tufts Med. Sch., '06; Interne Burbank Hosp. (Fitchburg, Mass.), '06-'07; Asst. Vist. Surg. Boston Disp.; Mem. Am. Med. Assn., and Mass. Med. Soc.

Barstow, H. T. (R) 845 Boylston. Harvard, '84.

BARTLETT, W. O. (R) 188 Warren (Rox.) Until 9, 2 to 3, 7 to 8. Harvard Med. Sch., '02; Interne St. Elizabeth's Hosp., '02-'03; Med. Exam. Pilgrim Fathers; Mem. Am. Med. Assn., and Mass. Med. Soc.

BARTOL, J. W. (R) 1 Chestnut. Harvard, '91.

BASSETT, ALICE H. (H) 803 Boylston. 3 to 5. Boston Uni., '98; Med. Ex. Union Benefit of W. E. I. U.; Mem. Am. Inst. Homo.; Mass. Homo. Soc.; Boston Soc. of Homoeo-

pathicians and International Hahn. Assn.
Batchelder, F. P. 411 Mass. Ave. Refused information.
Batchelder, H. G. (H) 244 Newbury.
Batchelder, Wm. B. (R) 163 Wash. Ave. (Dor.) Harvard, '94.
Bates, Aida S. (R) 714 Commonwealth Ave. Wom. Med. Col., N. Y., '94.
Baxter, Wm. E. (R) 755 Boylston. Bellevue, '87.
BEACH, H. H. (R) 28 Commonwealth Ave. Harvard, '68.
BEAN, C. P. (R) 426 Mass. Ave. Bellevue, '91.
BEATON, A. E. (R) 12 Savin Hill Ave., Dorchester. Until 9, 2 to 4, 7 to 8. Balto. Med. Col., '96; Post Grad. Harvard Med. Sch.; Mem. Dorchester Med. Soc.
Beebe, T. C. (R) 416 Marlboro. Harvard, 1900.
BEEDE, M. JOSEPHINE (R) 10 Conway (Roslindale). 2 to 3. Cornell Uni., '98; Asst. Surg. New Eng. Hosp. for Wom. and Chil.; Mem. Mass. and New Eng. Hosp. Med. Soc's.
BEERING, F. W. (R) 61 South (J. P.) 2 to 3, 7 to 8. Attended Harvard Med. Sch. from '96-'99; B. S. Boston Col.; Uni. Vienna, 1900; Mem. Mass. Med. Soc.
Bell, Christina. 179 Tremont. ..
BELL, J. B. (H) 178 Commonwealth Ave. Hahn., '59.
Bellamy, W. W. (R) 17 Bowdin Ave. (Dor.) Harvard, '02.
BELLOWS, HOWARD P. (H) (Aurist) 220 Clarendon, cor. Newbury. 10 to 12, Tues. 4 to 6 P. M. Boston Uni. Sch. Med., '97; B. S. and M. S. Cornell Uni. Cons. Aural. Surg. Mass. Homo. Hosp.; Cons. Board West Borough Insane Hosp.; Prof. Otol. Boston Uni. Sch. Med.; Mem. Am. Inst. Homo.; Mass. and Boston Homo. Soc's; Mass. Surg. and Gyn. Soc.; Ex. Pres. Am. Ophthal. Otol.-Laryngol. Soc.
BENNETT, FREDERICK S. (R) 456 Centre (J. P.) 2 to 3, except Sun.; 7 to 8 on Tues., Thur. and Sat. Eve.; Harvard Med. Sch., '93; Mem. Mass. Med. Soc. and Harvard Al. Assn.
Bergeson, J. (R) 419 Boylston. Uni. Ia., '88.
BERNARD, B. L. (R) 195 Dorchester (S. B.) 2 to 4, 7 to 9. Uni. Russia, '83; Post Grad. Harvard, '92; Instr. in Pediatrics Col. P. and S., Boston; Vis. Phys. Home for Destitute Chil. of Boston; Mem. Am. Med. Assn.; Mass. and So. Boston Med. Soc's, and Boston Gyn. Soc.
Bernard, F. F. (R) 291 Shawmut Ave. Col. P. and S., Boston, '97.
BERNARD, JENNIE (R) 665 Boylston. 2 to 4. Res. 1246 Blue Hill Ave., Matapan, 6 to 8. Col. P. and S., Boston, '08; Cert. for Main and Mass.; Mem. Col. Al. Assn.

Berry, C. F. (R) 3 Hancock. Col. P. and S., '89.

BERTRAM, WM. H. (R) 26 Princeton (E. B.) Before 9, 12 to 1, after 6. Tufts Col. Med. Sch., '95; Col. P. and S., Boston, '91; Med. Examr. Boston Mut. Life Ins. Co.; Mem. Ecl. Med. Soc.

BESSEY, EARLE E. (R) 845 Beacon. 1 to 3 P. M. Dartmouth Med. Col., '01; Private Hosp., 845 Beacon St., for Med. and Surg. Cases; Staff Boston Disp.; Mem. Mass. Med. Soc.: New Eng. Electro-Therap. Soc., and New Eng. Soc. for Psychology.

52)YOUNG

Bianco, J. A. (R) 278 Hanover. Harvard, '04.

BIGELOW, ALICE H. (R) 14 Warren Sq. (J. P.) 1 to 3. Tufts Med. Sch., '05; A. B. Boston Uni.; Asst. Phys. Pope Disp.; Phys. House of Mercy of Rox.; Mem. Am. Med. Assn., Mass. Med. Soc., and New Eng. Hosp. Med. Soc.

Bigelow, W. S. (R) 56 Beacon. Harvard, '74.

Binney, H. (R) 1 Marlboro. Harvard, '01.

BIRCHARD, G. GRANT (R) 419 Boylston. 10 to 1.30 Uni. Pa., '95; Ph. G. Northwestern Uni., Chicago.

Birdsey, F. G. (H) 132 Park (Dor.) Hahn. Col., San Francisco, '93.

Birmingham, L. H. (R) 114 Huntington Ave. Tufts, '07.

BISBEE, ERNEST S. (R) 777 Tremont. 2 to 3, 7 to 8 P. M. Uni. Pa., '05; Ph. G. Mass. Col. Phar., 1900; House Officer Boston Floating Hosp., '02; and Boston City Hosp., '05-'07.

Bishop, F. L. (R) 168 Princeton (E. B.) Uni. Pa., '01.

Bishop, H. (R) 4 W. Sq. Uni. of Bishop's Col., '78.

BLAIR, ARTHUR W. (R) 138 Norfolk (Dor.) 3 to 4, 6 to 7. Uni. Vt., '81; A. B. and A. M. Dartmouth Col.; Surg. in Chief Com. Travelers Eastern Accident Assn.; Med. Dir. Com. Travelers Boston Benefit Assn.; Mem. Am. Med. Assn., and Mass. Med. Soc.

Blake, C. J. (R) 226 Marlboro. Harvard, '65.

BLAKE, G. (R) 212 Beacon. Harvard, '05.

Blake, J. B. (R) 161 Beacon. Harvard, '91.

BLAKE, J. G. (R) 212 Beacon. Harvard, '61.

BLAKE, MARY J. (R) 351 Mass. Ave. Uni. Vt., '85.

Blakely, D. N. (R) 255 Warren (Rox.) Dartmouth Med. Col., '96.

BLANCHARD, STANLEY W., M. D. (DO) 1100 Boylston. Tufts Med. Col., '04; Am. Sch. Osteo., 1900.

BLISS, GEORGE D. (H) 151 Adams (Dor.) Until 9. 3 to 4, 6 to 7. Boston Uni., '81; Obstet. Mass. Homo. Hosp.; Mem. Mass. and Boston Homo. Med. Soc's; Mass. Surg. and Gyn. Soc. and Neighborhood Med. Club.

Blodgett, A. N. (R) 51 Mass. Ave. Harvard, '71.

BLODGETT, JOHN H. (R) 551 Boylston. 2 to 4. Harvard Med. Sch., '97; Asst. Surg. (Nose and Throat Dept.) Boston City Hosp., and Boston Disp.; Mem. Am. Med. Assn.; Mass. Med. Soc.; New Eng. Otol. and Laryngol. Soc.

BLODGETT, S. H. 419 Boylston. 2 to 4 on Wed. and Sat., and by appt. Harvard Med. Sch., '86; Specialist in Urinary Diseases Mass. Homo. Hosp.; Charge Genito-Urinary Out-Pat. Dpt. and Chief Urinary Laboratory Mass. Homo. Hosp.; Mem. Am. Inst. Homo.; Mass. and Boston Homo. Med. Soc.'s; Mass. Surg. and Gyn. Soc.; Assn. of Examg. Phys. and Surg.;, Boston Med. Library Assn., and Harvard Med. Al. Assn.

Bloom, D. (H) 66 Saratoga. Boston Uni., '97.

Boardman, Wm. E. (R) 388 Marlboro. Harvard, '68.

Boardman, Wm. P. (R) 388 Marlboro. Harvard, '05.

BOARDMAN, WM. S. (R) 63 Mt. Vernon. Harvard, '86.

BOGAN, FREDERICK L. (R) 374 Marlboro. 1 to 4. Tufts Med. Col., '05; Interne U. S. Marine and Public Health Hosp., '05-'06; N. Y. Post Grad. Sch., '06; Interne Mass. Charitable Eye and Ear Infy., '08; and Mass. Gen'l Hosp., '08-'09; Vis. Phys. Mass. Charitable Eye and Ear Infy.; Asst. Surg. Med. Dept. Mass. Vol. Malitia.

BOLAND, E. S. (R) 809 E. Broadway (S. B.) Until 9. 1.30 to 3, 6.30 to 9. Med. Col. of Ohio, '77; Phys. Perkins Inst. and Mass. Sch. for the Blind and Episcopal Church Home; Mem. Am. Med. Assn.; Mass. and So. Boston Med. Soc's; Boston Med. Library; Boston Soc. Med. Impr.; New Eng. Soc. of Psychiatry and Boston Soc. for Psychiatry and Neurology.

BOLLES, WILLIAM P. (R) 466 Warren (Rox.) 2 to 3, except Sat. Harvard Med. Sch., '71; Cons. Surg. Boston City Hosp.; Mem. Am. Med. Assn.; Mass. Med. Soc.; Boston Soc. Med. Impr. Med. Sciences and Med. Library.

Bommarito, P. (R) 2 North Sq. Reg.

BOND, SARAH ADAMS (R) 863 Boylston. 2 to 4. Wom. Med. Col. of Pa., '91; Attg. Phys. New Eng. Hosp. for Wom. and Chil. and Pope Disp.; Mem. Mass. and New Eng. Hosp. Med. Soc's.

BONELLI, RAYMOND P. (R) 419 Hanover. Tufts Med. Sch., '07; Tewksbury State Hosp., '09.

Bonney, R. (R) 7 Princeton. Harvard, '98.

Bonynam, H. E. (R) 585 Bennington (E. B.) Tufts, '95.

Boodro, W. H. 396 Dorchester (S. B.)

BOOS, WILLIAM F. (R) 374 Marlboro. Office Hrs. by Appt. Harvard Med. Sch., '01; A. B. and A. M. Harvard Uni.;

Ph.D. Heidelberg, Germany; Dir. Lab. Biological Chem. Mass. Gen'l Hosp.; Mem. Am. Med. Assn.; Mass. Med. Soc.; Boston Med. Library Assn.; Boston Soc. Med. Sciences; Deutche Chemiche Gesellschaft. Naturwissenschaftlich-medizinscher Verein Strassburg Assistentenverein Strassburg.

BOOTH, A. F. (H) 25 Castlegate Rd. (Dor.) Boston Uni., '93.

BOOTH, ERNEST L. (R) Antrim, cor. Bennington (E. B.) 1.30 to 3.30, 7 to 8. Harvard Med. Sch., '08; A. B. Harvard Uni.; Interne St. Elizabeth's Hosp., Boston, '08-'09; Mem. Mass. Med. Soc.

BORDEN, CHARLES R. C. (R) 484 Beacon. 2 to 5. P. M. Bowdoin Med. Sch., '96; Surg. Aural Dept. Boston City Hosp.; Mem. Am. Med. Assn.; Mass. Med. Soc.; New Eng. Otol. Soc.; Am. Laryngol. Rhinol. and Otol. Soc., and Brookline Med. Soc.; Tel. 61 Back Bay; Res. Brookline; Tel. 2355, Ring 2.

BOSSIDY, J. C. (R) 419 Boylston. Georgetown Uni., '85.

BOSWORTH, JOHN W. (H) 765 South St. (Roslindale). 8 to 9, 1 to 2.30, 6 to 7. Boston Uni., '76; Mem. Mass. Homo. Soc.

BOTTOMLEY, JOHN T. (R) 165 Beacon. 2 to 3.30. Harvard Med. Sch., '94; A. B. Holy Cross (Worcester); Surg. Carney Hosp.; 1st Lieutenant Med. Reserve Corps U. S. A., '08; Mem. Am. Med. Assn. and Mass. Med. Soc.

Bouin, C. (R) 546 Tremont. Balto. Med., Col., '01.

Boutwell, H. K. (R) 416 Marlboro. Harvard, '04.

BOWDITCH, HENRY I. (R) 506 Beacon. 2 to 3 P. M. Harvard Med. Sch., '02; A. M. Harvard Uni.; Asst. in Pediatrics Harvard Med. Sch.; Vis. Phys. Boston Floating Hosp.; Asst. Vis. Phys. Infants' Hosp.; Asst. Vis. Phys. Out-Pat. Dpt. Chil. Hosp.; Mem. Am. Med. Assn.; Mass. Med. and New Eng. Pediatrics Soc's.

Bowditch, H. P. (R) Moss Hill Rd. (J. P.) Harvard, '68.

BOWDITCH, VINCENT Y. (R) 506 Beacon. 10 to 12. Harvard Med. Sch., '79; A. B. Harvard Uni.; Cons. Phys. Boston City Hosp.; Mem. Am. Med. Assn.; Mass. Med. Soc.

BOWEN, ENOS E. (H) 289 Summer (E. B.) 2 to 4, 7 to 9. Boston Uni. Sch. Med., '03; Late Interne Mass. Homo. Hosp.; Vis. Phys. Mass. Infants' Asy'l.; House Phys. Cullis Consumptive Home.

BOWEN, J. T. (R) 14 Marlboro. 1.30 to 3. Harvard Med. Sch., '84; A. B. Harvard Uni.; Phys. Dis. Skin Mass. Gen'l Hosp.; Cons. Dermatol. Chil. Hosp. and Infants' Hosp.; Mem. Am. Med. and Am. Dermatol. Assn's., and Mass. Med. Soc.

BOWLES, GEORGE H. (R) 1750 Wash. 1 to 3, 7 to 9. Harvard Med. Sch., '93; Mem. Am. Med. Assn.; Mass. Med. Soc.; Dartmouth and Harvard Med. Al. Assn's.

Bowman, F. R. (R) 609 Columbus Ave. Harvard, '91.

Bowman, W. H. 158 Newbury. Reg.

BOYD, HERBERT D. (H) Hotel Ilkley, 8 Cumberland. 3 to 6 P. M., Sun. 11 to 1. Boston Uni., '92; Surg. Mass. Homo. Hosp.; Gyn. Out-Pat. Dpt. in same; Mem. Am. Inst. Homo.; Mass. and Boston Homo. Soc's., and Mass. Surg. and Gyn. Soc.

Brack, L. A. (R) 212 Bunker Hill (Chsn.) Harvard, 1900.

BRACKETT, ELIZABETH A. (H) 1458 Tremont (Rox.) 9 to 10, 3 to 5. Boston Uni., '91; Med. Exam'r. Am. Benefit Assn.; Mem. Am. Inst. Homo. and 20th Century Club.

BRACKETT, E. G. (R) 166 Newbury. 1 to 3, except Fri. Harvard Med. Sch., '86; Orthopedic Surg. Mass. Gen'l Hosp., Instr. in Orthopedics Harvard Med. Sch.; Mem. Am. Med. Assn.; Am. Orthopedic Assn., and Mass. Med. Soc.

Brackett, H. F. (H) 230 Wash. (Brighton). Boston Uni., '94.

BRADFORD, EDWARD H. (R) 133 Newbury. 1 to 3. Harvard Med. Sch., '73; Prof. Orthopedic Surg. in same; Surg. Chil. Hosp.; Mem. Am. Med. and Am. Orthopedic Assn's.; European Surg. Assn., and Mass. Med. Soc.

BRADLEY, C. S. (R) 71 Walnut Ave. Uni. N. Y., '73.

BRADY, JAMES FRANCIS (R) 599 Tremont. 2 to 4, 7 to 8. Harvard Med. Sch., '01; Mem. Am. Med. Assn.; Mass. Med. Soc.; Med. Exam. Prudential Life Ins. Co., and New Eng. Order of Protection.

BRAGDON, H. E. (R) 9 Central Sq. (E. B.) Harvard, '90.

BRAINERD, JOHN B. (R) 419 Boylston. 2 to 4. Res. 57 Monmouth, Brookline. Harvard Med. Sch., '84; House Surg. Boston City Hosp., '83-'84; Ear, Nose and Throat Surg. St. Elizabeth's Hosp.; Mem. Mass. Med. Soc.; New Eng. Otol. Rhinol. and Laryngol. Soc.; Boston Soc. Med. Impr.; Boston Med. Library Assn.; Boston City Hosp. Assn., and Brookline Med. Club.

BRANT, AUSTIN (R) 483 Beacon. 2 to 3. Harvard Med. Sch., '07; A. B. Boston Uni.; Interne Boston City Hosp., '07-'08; Boston Lying-In Hosp., '08-'09; Mem. Mass. Med. Soc.; Harvard Med. and Boston City Hosp. Al. Assn's.

BRAYTON, ROLAND W. (R) 693 Wash. (Dor.) Until 9, 1 to 3, 7 to 8. Harvard Med. Sch., 1900; Phys. in Charge Springfield Emergency Hosp., '01, and New Haven Emergency Hosp., '02, and Jersey City Hosp., '03; Mem. Am. Med. Assn. and Mass. Med. Soc.

BREARTON, EDWARD J. (R) 18 Savin Hill Ave. (Dor.) 1 to 3, 7 to 8. Tufts Med. Sch., '05; Interne Boston Maternity Hosp., '05-'06; Mem. Mass. and Dorchester Med. Soc's.

BRECK, S. (R) 238 Newbury. Harvard, '86.

BREWSTER, G. W. W. (R) 277 Clarendon. 2 to 3 P. M. Harvard Med. Sch., '93; A. B. Harvard Uni.; Asst. Vis. Surg. Mass. Gen'l Hosp.; Mem. Am. Med. Assn. and Mass. Med. Soc.

Brock, L. A. (R) 212 Bunker Hill. Harvard, 1900.

Briard, Wm. H. (Ecl) 5 Park Sq. Ecl. Med. Col., N. Y., '82.

Brickley, W. J.

BRIDGMAN, B. N. (R) 4 Greenough Ave. (J. P.) Uni. N. Y., '89.

Briggs, A. S. (H) 661 Boylston. Boston Uni., '02.

BRIGGS, FREDERIC M. (R) 31 Mass. Ave. Hrs. by Appt. Harvard Med. Sch., '83; A. B. Harvard Uni.; Prof. of Clin.; Surg. Sec. of Faculty Tufts Med. Sch.; Surg. Boston Disp.; Mem. Am. Med. Assn.; Mass. Med. Soc. and Boston Soc. Med. Impr.

BRIGGS, J. EMMONS (H) 382 Commonwealth Ave. 3 to 4. Boston Uni., '90; Prof. Clin. Surg. Boston Uni.; Surg. Mass. Homo. Hosp.; Cons. Obstet. Mass. Homo. Hosp.; Cons. Surg. and Secretary of Faculty Tufts Med. Sch.; Surg. Boston Disp.; Mem. Am. Med. Assn.; Mass. Med. Soc. and Boston Soc. Med. Impr.
Homo., Mass., and Boston Homo. Med. Soc's; Mass. Surg. and Gyn. Soc. and Boston Med. Library.

Briggs, L. B. (R) 208 Beacon. Med. Col., Vir., '99.

Brigham, P. H. (R) 1 Columbus Sq. Harvard, '01.

BRINDISI, R. (R) 149 Richmond. Uni. Naples, '84.

BRINE, E. L. (R) 31 Prince. Harvard, '04.

BRODERICK, FRANCIS P. (R) 67 South (J. P.) 2 to 4, 7 to 9. Yale Med. Sch., '98; Post Grad. London and Paris; Mem. Am. Med. Assn.; Mass. Med. Soc. and W. Rox. Dist. Med. Club.

Broderick, T. J. (R) 114 Main. Harvard, '82.

Broidrick, J. P. (R) 777 Centre (J. P.) Jeff., '69.

BROOKS, W. A., JR. (R) 167 Beacon. Harvard, '91.

Brough, D. B. (R) 15 Charles. Harvard, '93.

BROUGHTON, ARTHUR N. (R) 10 Roanoke Ave. (J. P.) Before 9, from 2 to 3 and 7 P. M. Harvard Med. Sch., '97; A. B. Harvard Uni.; Asst. Surg. Faulkner Hosp.; Vis. Phys. to the Hosp. of Mass. Infant Asyl.; Mem. Am. Med. Assn.; Mass. Med. Soc.; Boston Soc. of Med. Science; W. Rox. Dist. Med. Club.

BROUGHTON, HENRY W. (R) 2 Lakeville Place (J. P.) Until 9, 2 to 3, and at 7 P. M. Harvard Med. Sch., '79; A. B. Harvard Uni.; Phys. Faulkner Hosp.; Phys. Kindergarten for the Blind; Mem. Am. Med. Assn.; Mass. Med. Soc.; Boston Med. Library Assn.; Boston Soc. Med. Impr. and W. Rox. Dist. Med. Club.

BROWN, FRANK B. (R) 501 Wash. (Dor.) 1 to 3.30, 6 to 8. Bowdoin Med. Col., '87; Mem. Mass. and Norfolk Dist. Med. Soc's.

Brown, F. H. (R) The Buckminster. Harvard, '61.

BROWN, J. WALES (R) 126 Berkeley. 9 to 5, Sun. 9 to 3. Woodstock Med. Sch., '45.

Brown, M. L. (R) 19 N. Beacon. (All) Dartmouth, '66.

BROWN, PERCY (R) 155 Newbury. Harvard Uni., 1900; Rontgenologist Carney Hosp, to St. Elizabeth's Hosp. and Long Island Hosp., Boston; Asst. in Rontgenology Harvard Med. Sch.; Sec. Am. Rontgen Ray Soc.; Mem. Rontgen Soc. of London; Mass. Med. Soc.; Boston Soc. Med. Scienes, and New Eng. Pediatric Soc.

BROWN, WILLIAM F. (R) Vine, cor. Dudley (Rox.) 8 to 9, 1 to 3, 6 to 8. Harvard Med. Sch., '80; House Officer Carney Hosp., '80-'81; Tel. 1199, Ring 1, Rox.

Browne, J. W. 185 Warren Ave.

Browne, P. G. (H) 739 Boylston. Boston Uni., '92.

Brownrigg, J. S. (R) 16 Delle Ave. Harvard, '87.

Bryant, Alice G. 416 Marlboro. Refused information.

Bryant, Anna D. (R) 10 Berwick Pk. Tufts, '95.

Buck, C. E. 101 Tremont. No report.

Buckingham, E. M. (R) 342 Marlboro. Harvard, '74.

Buckley, P. T. (R) 399 Broadway. Harvard, '84.

Buckley, Wm. S. (R) 291 Market (Brighton). Harvard, '02.

BUEHLER, G. V. (R) 1075 Boylston. 3 to 4. Uni. Pa., '95; Sr. Surg. Relief Hosp., Cambridge; Mem. Am. Med. Assn. and Mass. Med. Soc.

BUFFORD, JOHN H. (R) 1079 Boylston. 2 to 3.30. Harvard Med. Sch., '02; Asst. Phys. Skin Dpt. Boston Disp.; Dermatol. Floating Hosp.; Mem. Am. Med. Assn. and Mass. Med. Soc.

Bullard, W. N. (R) 89 Marlboro. Harvard, '80.

Bundy, F. E. (R) 402 Columbus Ave. Harvard, '62.

BURCHMORE, CHARLES F. P. (R) 100 Boylston. 1 to 6. Res. Revere 46 Shirley Ave., until 10, 7-9. Col. P. and S., Boston, '03; Asst. Surg. House of Correction, '92-93; City Phys. Bangor, Me., '94; Examg. Surg. Equitable Accident Co., of Boston; Mem. Mass. Ecl. Med. Soc.; Boston Med. S~~.; New Eng. Soc. of Physical Therapy and Phi

Sigma Soc.

BURDEN, E. D. (R) 342 Hanover. Harvard, '94.

Burnham, E. A. (R) 144 Huntington Ave. Harvard, '94.

BURNS, FREDERICK S. (R) 224 Marlboro. 1 to 4 P. M. Harvard Med. Sch., '98; Asst. in Dermatol. Harvard Med. Sch.; Asst. Phys. Skin Dis. Mass. Gen'l Hosp.; Mem. Am. Med. Assn.; Mass. Med. Soc.; Boston Soc. Med. Sciences and Boston Dermatol. Club.

BURRAGE, WALTER L. (R) 282 Newbury. 11 to 1. Harvard Med. Sch., '88; A. B. Harvard Uni.; Cons. Gyn. St. Elizabeth's Hosp.; Mem. Am. Med. Assn.; Mass. Med. Soc. and Obstet. Soc. of Boston.

BURRELL, H. L. (R) 22 Newbury. Hrs. by Appt. Harvard Med. Sch., '79; Prof. Surg. Harvard Med. Sch.; Surg. in Chief Boston City Hosp.; Surg. Chil. Hosp.; Pres. Am. Med. Assn.; Mem. Am. Surg. Assn.; Mass. Med. Soc.

BURROUGHS, AMELIA (H) 31 Mass. Ave. 9 to 11, 2 to 4. Cleveland Homo. Col., Cleveland, O., '81; Phys. Boston Homo. Disp.; Mem. Am. Inst. Homo.; Mass. Homo. Soc.; Mass. Surg. and Gyn. Soc.; Boston Clin. Soc., and Wom. 20th Century Club.

BURT, F. L. (R) 528 Mass. Ave. Harvard, '85.

BUSH, ARTHUR DERMONT, (R) 419 Boylston. 2 to 4 P. M. Res. at Watertown, 70 Mt. Auburn. 6 to 8 P. M. Col. P. and S., Atlanta, Ga., '01; Surg. Sarah Goodridge Hosp., New Orleans, La., '05-'09; late Dean, also Prof. Anat. and Gyn. Flint Med. Col. Med. Dpt. New Orleans Uni.

Bush, C. W. (H) 420 Mass. Ave. Boston Uni., '99

Bush, F. (R) 651 Boylston. Harvard, '74.

Butler, C. S. (R) 257 Newbury. Harvard, '97.

BUTLER, J. E. (R) 64 Monadnock. Harvard, '91.

Butler, P. F. (R) 637 Dudley (Rox.). Harvard, '03.

CABOT, A. T. (R) 1 Marlboro. Harvard, '76.

CABOT, R. C. (R) 190 Marlboro. Harvard, '92.

Cadigan, J. J. 18 Armandine.

CAHILL, ELIZA B. (H) Hotel Westminster. Patients seen by Appt. Boston Uni., '86; Asso. Prof. Gyn. Boston Uni.; Phys. Out-Pat. Gyn. Dpt. Mass. Homo. Hosp.; Mem. Am. Inst. Homo.; Mass. and Boston Homo. Soc's; Mass. Surg. and Gyn. Soc. and 20th Century Med. Club.

CALDERWOOD, EDW. S. (H) 244 Warren (Rox.) 8 to 9, 4 to 6. Boston Uni., '04; A. B. Dartmouth Col.; Asst. Vis. Phys. Mass. Homo. Hosp.; Lectr. in Anat. Boston Uni.; Mem. Mass. and Boston Homo. Med. Soc's.

CALDERWOOD, SAMUEL H. (H) 221 Warren (Rox.) Until 9, 1 to 3, 7 to 8. Boston Uni., '75; Mem. Am. Inst. Homo.;

Mass. and Boston Homo. Soc's.; Mass. Surg. and Gyn. Soc. and Neighborhood Med. Club.

CALKIN, B. H. (R) 114 Paul Gore (J. P.) McGill Uni., '91.

CALL, EMMA L. (R) 9 Mass. Ave. Uni. Mich., '73.

Call, M. (R) Norfolk House.

CALLAHAN, HENRY A. (R) 336 Centre (J. P.) 1 to 3, 6 to 8. Harvard Med. Sch., '06; A. B. Boston Col.; House Surg. Carney Hosp., '06-'08; Mem. Mass. Med. Soc. and W. Rox. Dist. Med. Club.

CALLANAN, S. A. (R) 109 Warren (Rox.) 2 to 3, 6 to 8. Harvard Med. Sch., '86; A. B. and A. M. Boston Col.; Mem. Mass. Med. Soc. and Harvard Al. Assn.

Callender, G. R. (R) St. Botolph, cor. Irvington.

Cameron, C. E. (R) 20 Empire (Alls.) McGill Uni., '83.

Campbell, Anna B. (Ecl) 152 Brighton Ave. (All.) Ecl. Med. Inst., '74.

Campbell, B. F. (R) 163 Meridian (E. B.) Harvard, '57.

Capelle, C. S. (H) 229 Berkeley. Boston Uni., '97.

Carbone, G. (R) 288 Hanover. Uni. Naples, '93.

Card, H. S. (R) 676 Tremont. Bowdoin Col., '99.

CARL, I. D. (R) 1081 Boylston. 10 A. M. to 5 P. M. Col. P. and S., Boston, '96; Mem. Boston Med. Soc.

Carleton, E. A. 599 Columbus Ave. Col. P. and S., Boston, '91.

CARLEY, M. E. (R) 485 Beacon. Tufts, '04.

Carpenter, S. S. (Ecl) 80 Berkeley.

Carpenter, Wm. H. (R) 214 Boylston. Uni. Pa., '69.

CARROLL, CHARLES C. (R) 10 Esmond (Dor.) 1 to 3, 7 to 9. Balto. Med. Col., '07.

CARROLL, F. E. (R) 217 Huntington Ave. Harvard, '90.

CARROLL, T. F. (R) 153 Mass. Ave. Harvard, '99.

CARRUTH, SIDNEY S. (R) 713 Dudley (Dor.) Until 9, 1 to 3, 7 to 8. Uni. Vt., '93; Mem. Mass. and Dorchester Med. Soc's.

CASSELBERRY, C. M. (R) 384 Commonwealth Ave. 4 to 5. Res. Newtonville, Mass., 9 to 11. Uni. Pa., '97; Dermatol. Mt. Sinai Hosp., and Cambridge Relief Hosp.; Mem. Am. Med. Assn.; Mass. Med. Soc.; Pa. and Montgomery Co. Med. Soc's.

Cavanagh, C. R. (R) 19 Richmond (Dor.) Harvard, '92.

Cavanaugh, W. J. (R) 159 Broadway. Bellevue, '94.

CECONI, JOHN A. (R) 14 Arcadia (Dor.) Until 9, 1 to 3, 6 to 8. Tufts Col. Med. Sch., '04; Interne So. Dpt. Boston City Hosp., '02-'03; Sch. Phys. and Phys. Board of Health; Med. Examr. Forester and Italian Columbus Soc.; Mem. Boston Med. Soc., Dorchester Med. Club and Tufts Med. Al. Assn.

CHADWELL, ORVILLE R. (H) 793 Centre (J. P.) 1.30 to 3 and by Appt. Boston Uni., '03; Interne Mass. Homo. Hosp., '03-'04; Staff Out-Pat. Chil. Dpt. Mass. Homo. Hosp.; Sec. Boston Homo. Soc.; Mem. Am. Inst. Homo.; Mass. Surg and Gyn. Soc. and Mass. Homo. Med. Soc.

CHAMBERLIN, J. P. (R) 212 Columbus Ave. Uni. Vt., '87.

CHAMBERLAIN, M. L. (R) 19 Exeter. Bellevue, '67.

Chandler, F. E. (R) 100 Boylston. Tufts Med. Sch., '95.

CHANDLER, H. B. (R) 34½ Beacon. Bishop's Col., Montreal, '80.

CHANDLER, T. E. (H) 259 Beacon. Boston Uni., 1900.

CHASE, H. M. (R) 409 Marlboro. Harvard Med. Sch., '01.

CHASE, RICHARD F. (R) 419 Boylston. Office Hrs. by Appt. Harvard Med. Sch., '93; Instr. in Clin., Med. and Lectr. in Gastro-Intestinal Dis's Tufts Med. Sch.; Phys. Boston Disp.; Mem. Am. Med. Assn.; Mass. Med. Soc.; Boston Med. Library Assn., and Harvard Med. Al. Assn.; Res. 143 Mason Terrace, Brookline; Telephones, Back Bay and Brookline..

Chase, W. G. (R) 279 Marlboro. Harvard, '01.

CHEEVER, C. A. (R) 1531 Blue Hill Ave. (Mattapon.) 1 to 3, except Sat. Harvard Med. Sch., '83; Med. Examr. New Eng. Mut. and John Hancock Life Ins. Co's; Asst. Phys. Adams Nervine Asyl., '82-'83; Phys. Leopold Moss Home for Aged and Infirm Hebrews and Orphanage; Mem. Am. Med. Assn.; Mass. Med. Soc.; Dorchester Med. Club, and Harvard Med. Al. Assn.

CHEEVER, D. (R) 20 Hereford. Harvard, '01.

CHEEVER, D. W. (R) 557 Boylston. Harvard, '58.

CHENERY, WILLIAM E. (R) 222 Huntington Ave. 1 to 3, except Sun., also Mon. and Thurs ev's. Harvard Med. Sch., '90; A. B. Boston Uni.; Laryngol. Boston Disp., St. Elizabeth's Hosp., and Tremont Disp.; Prof. Laryngol. Tufts Med. and Dent. Schools; Mem. Am. Med. Assn.; Mass. Med. Soc.; New Eng. Laryngol. Rhinol. and Otol. Soc. and Am. Laryngol., Rhinol. and Otol. Soc.

CHENEY, F. E. (R) 126 Commonwealth Ave. Harvard, '85.

Chick, W. H. 14 Lansdowne (Rox.)

Childs, Edna M. (H) 2 Greenough Ave. (J. P.) Boston Uni., '06.

Childs, H. S. (H) 2 Greenough Ave. (J. P.) Boston Uni., '90.

Chirurg, M. (R) 419 Boylston. No report.

CHRISTIAN ANDREAS FOREST (R) 401 Marlborough. 2 to 5 P. M. Uni. Christiania, Norway, '91; A. B. in same; Phys. in Charge Dr. Christian's Private Hosp.; Mem. Boylston Med. Soc.: Specialty Nervous Dis. and Dis.

Stomach.

Christian, H. A. (R) 252 Marlboro. Johns Hopkins, '01.

Christiernin, C. L. (R) 35 Princeton (E. B.) Harvard, '06.

CHUTE, A. L. (R) 350 Marlboro. Harvard, '95.

Ciani, L. G. 369 Hanover. Registered.

CILLEY, O. G. (R) 57 Cambridge. 2 to 4, 7 to 9. Darmouth Med Col., '67; A. M. Darmouth Col. Mem. New Hampshire Med. Soc. and Darmouth Med. Al. Assn.

CLAP, E. W. (R) 222 Marlboro. Harvard, '98.

CLAPP, HERBERT C. (H) 419 Boylston. 2 to 4 P. M. Res. 67 Winchester, Brookline, Mass. 8 to 9 A. M. M.D. Harvard, '70; A.M. Harvard; Prof. Dis. Chest, Boston Uni. Sch. of Med.; Cons. Phys. State Sanitarium for Consumptives at Rutland, Mass.; Cons. Phys. Cullis Consumptives Home, and Mass. Homo. Hosp.; Ex. Pres. and Treas. Mass. and Boston Homo. Med. Soc's.; Mem. Am. Inst. Homo.; Mass. Surg. and Gyn. Soc.; Nat'l Assn. Study and Prevention of Tuberculosis; Tel. B. B. 2350.

Clapp, Ida D. (H) 52 Hartford (Dor.) Boston Uni., '77.

Clapp, J. W. (H) 10 Park Sq. Boston Uni., '77.

CLARK, G. O. (R) 142 Beacon. Harvard, '03.

Clark, J. D. (R) 416 Marlboro. Harvard, '04.

CLARK, J. PAYSON (R) 71 Marlboro. 2 to 3.30. Harvard Med. Sch., '87; A. B. Harvard Uni.; Phys. Dis. Throat, Mass. Gen'l Hosp.; Instr. in Laryngol. Harvard Med. Sch.; Cons. Laryngol. Boston Insane Hosp.; Mem. Am. Med. Assn.; Am. Laryngol. Soc.; Am. Laryngol., Rhinol and Otol. Soc.; New Eng. Otol. and Laryngol. and Mass. Med. Soc's.

Clarke, W. C. (R) 4 Charter. Bowdoin, '73.

Cleaves, F. H. (R) 32 Central. Columbia Uni., D. C., '87.

Clement, G. W. (R) 275 Warren. (Rox) Harvard, '73.

Cliff, A. A. 226 Huntington Ave. Information refused.

CLIFF, L. A. (R) 427 Shawmut Ave. Harvard, '74.

COBB, CAROLUS M. (R) 419 Boylston. 1 to 3. Res. 10 Nahant St., Lynn, Mass. 4 to 8. Uni. Vt., '83; Nose and Throat Surg., Lynn Hosp.; Prof. Ear, Nose and Throat; Col. P. and S., Boston; Mem. Am. Med. Assn., Mass. Med. Soc. and New Eng. Otol. Soc.

COBB. C. H. (R) 194 Huntington Ave. Harvard, '81.

COBB, FARRAR (R) 317 Marlboro. 2 to 3. Harvard Med. Sch., '93; A. M. Harvard Uni.; Asst. Vis. Surg. Mass. Gen'l Hosp.; Med. Supt. Mass. Eye and Ear Infy.; First Lieutenant Med. Reserve Corps, U. S. Army; Mem. Am. Med. Assn., Mass. Med. Soc., Boston Soc., Med. Impr. and Med. Sciences.

COBB, FREDERIC C. (R) 11 Marlboro. 2 to 3.30. Harvard Med. Sch., '87; A. B. Harvard Uni.; Asst. Phys. Dis. Throat, Mass. Genl Hosp.; Phys. Throat Dept., Boston Disp.; Instr. in Laryngol. Harvard Med. Sch.; Mem. Am. Med. and Am. Laryngol. Assn's.; Am. Laryngol., Rhinol. and Otol. Soc., and Mass. Med. Soc.

COCKETT, MARGUERITE STANDISH (R) 32 St. James Ave. 4 to 6. Wom. Med. Col. of Pa., '05; Vis. Phys. New Eng. Hosp. for Wom. and Chil.; and Vis. Phys. to Disp. of Same; Mem. Am. Med. Assn., Mass.; Med. Soc.; New Eng. Hosp. Med. Soc. and New. Eng. Al. Assn. of Wom. Med. Col.

CODMAN, E. A. (R) 227 Beacon. Harvard, '95.

CODY, JOSEPH J. (R) 306 Columbus Ave. 6 to 10 P. M. Col. P. and S., Boston, '03; Mem. Col. Al. Assn.; Telephone 155 Tremont.

Coffin, A. B. (R) 10 Rosedale (Dor.) Col. P. and S., N. Y., '83.

COFFIN, JOHN L. (H) 220 Clarendon. Office Hrs. by Appt. Boston Uni., '76; A. M. Tufts Col.; Cons. Dermatol. Mass. Homo. Hosp., Burrage and Emerson Hosp's.; Prof. Dermatol. Boston Uni.; Chairman Board of Trustees Westboro Hosp.; Mem. Am. Inst. Homo.; Mass. and Boston Homo. Med. Soc's, and Mass. Surg. and Gyn. Soc.

COFFIN, ROCKWELL A. (R) 234 Clarendon. 2 to 4. Harvard Med. Sch., '93; Surg. Dis. Throat Boston City Hosp.; Instr. in Laryngol. Harvard Med. Sch.; Mem. Mass. Med. and New Eng. Laryngol. and Otol. Soc's.

Cogan, J. A. (R) 419 Boylston. Harvard, '87.

COGGESHALL, FREDERIC (R) 541 Commonwealth Ave. 3 to 5 P. M. Harvard Med. Sch., '92; A. B. Harvard Uni.; Mem. Am. Med. Assn.; Am. Acad. of Med.; Mass. Med. Soc.; Boston Med. Library Assn., and Boston Soc. Med. Impr.

COLBURN, FREDERICK W. (H) 661 Boylston. 2.30 to 4. Boston Uni., '97; Ph. B. Brown Uni.; Aural Surg. Mass. Homo. Hosp. and Out-Pat. Dpt. of same; Asst. in Otol. Boston Uni. Sch. Med.; Mem. Am. Inst. Homo.; Mass. and Boston Homo. Med. Soc's; Am. Ophthal., Otol. and Laryngol. Soc.; Gen'l Sec. Mass. Surg. and Gyn. Soc.

Colburn, H. H. (R) 103 Mt. Vernon. Bowdoin Col., '95.

Colby, E. P. (H) 220 Clarendon. Long Island Col., '61.

COLE, R. M. (R) 456 Broadway. Harvard, '83.

Collier, L. H. (R) 9 Caroline (J. P.) Harvard, '91.

COLLINS, AUBREY JOHN (R) 1649 Blue Hill Ave. (Mattapan). 2 to 3, 7 to 8. Tufts Col. Med. Sch., '02; Med. Ex-

amr. A. O. H.; Mem. Mass. Med. Soc. and Tufts Med. Al. Assn.

CONANT, WM. M. (R) 486 Commonwealth Ave. 2 to 3. Harvard Med. Sch., '84; A. B. Harvard Uni.; Surg. Mass. Gen'l Hosp. and St. Elizabeth's Hosp.; Cons. Surg. Jordon Hosp., Plymouth; Morse Hosp., Natick Whidden Memol. Hosp., Everett, and Milford Hosp., Milford, Mass.; Mem. Am. Med. Assn.; Am. Assn. of Anatomists; Mass. Med. Soc. and Boston Soc. Med. Impr.

CONNOLLY, JOHN M. (R) 419 Boylston. 12 to 1. Res. 300 Seaver (Rox.) Until 9, 2 to 3, 7 to 8. Harvard Med. Sch., 1900; A. M. Holy Cross Col.; Asst. in Physiological and Pathological Chemistry Harvard Med. Sch., 1900-'07; Asst. in Hematol. Tufts Med. Sch., '09; Med. Dir. Committee on Milk and Baby Hygiene; Attg. Phys. for Chil. Mt. Sinai Hosp.; Med. Instr. Public Schools and Agent of Board of Health; Med. Ex. New Eng. Mut. Life Ins. Co.; Mem. Am. Med. Assn.; Fel. Mass. Med. Soc.; Mem. New Eng. Pediatric and Harvard Med. Al. Soc's.

Connors, W. S. (R) 5 Bond. Dartmouth, '91.

COOLIDGE, A., JR. (R) 613 Beacon. 2 to 4. Harvard Med. Sch., '86; A. B. Harvard Uni.; Asst. Prof. Laryngol. Harvard Med. Sch.; Phys. Dis. Throat Mass. Gen'l Hosp.; Mem. Am. Med. Assn.; Am. Laryngol. Assn., and Mass. Med. Soc.

Coolidge, J. N. (R) 409 Marlboro. Harvard, '94.

Coombs, J. T. 1098 Wash.

Coon, Marion (R) 535 Beacon. Boston Uni., '91.

CORBETT, JEREMIAH J. (R) 170 A Tremont. 12 to 4. Malden Office, Auditorium Bldg., 9.30 to 11, 4.30 to 6. Harvard Med. Sch., '06; A. B. St. Francis's Xavier; House Surg. Boston City Hosp., '06-'08; Mem. Am. Med. Assn.; Mass. and Malden Med. Soc's; New Eng. Laryngol., Rhinol. and Otol. Soc., and Boston City Hosp. Al. Assn.

CORIAT, ISADOR H. (R) 440 Newbury. 1.30 to 3.30. Tufts Col. Med. Sch., 1900; Interne Worcester Insane Hosp., 1900-'01; Asst. Phys. in same, '01-'05; 2nd Asst. Phys. Nervous Dis. Boston City Hosp.; Neurol. Mt. Sinai Hosp.; Mem. Am. Med Assn.; Mass. Med. Soc.; Am. Medico-Psychological Assn.; New Eng. Soc. for Psychiatry; Am. Assn. for the Advancement of Science; British Soc. for the Study Inebriety; Boston Med. Library Assn., and Boston Soc. Med. Sciences, and New Eng. Pediatric Soc.

Corley, M. E. (R) 483 Beacon. Tufts Med. Col., '07.

CORNWALL, ANNA MARLIN (R) 380 Newbury. Hrs. by Appt. Tufts Med. Col., '06; Externe Wom. Charity Club

Hosp., '06-'08; Mem. Mass. Med. Soc.

CORNWALL, ANDREW P. (R) 380 Newbury. 1.30 to 3. Tufts Med. Col., '07; Interne Carney Hosp., '08-'09; Mem. Mass. Med. Soc. and Tufts Med. Al. Soc.

Costello, J. H. (R) 1438 Dor. Ave. (Dor.) Harvard, '97.

COTE, H. L. (R) 13 Warren Ave. Tufts Col., '99.

COTTER, EDWARD J. (R) 301 Shawmut Ave. 2 to 4, 7 to 9. Tufts Med. Col., '05; Interne St. Elizabeth's Hosp., '06-'07; Vis. Obstet. St. Elizabeth's Hosp. Disp. and Boston City Hosp. Disp.; Dist. Phys.; Mem. Am. Med. Assn. and Mass. Med. Soc.

COTTON, F. J. (R) 483 Beacon. Harvard, '94.

COUES, WM. PEARCE (R) 261 Beacon. 2 to 3.30 P. M. Harvard Med. Sch., '94; Surg. Boston Disp.; Mem. Am. Med. Assn.; Mass. Med. Soc.; Boston Soc. of Med. Sciences and Boston Soc. of Med. Impr.

Councilman, W. T. (R) 78 Bay State Rd. Uni. Md., '78.

COURTNEY, J. W. (R) 436 Marlboro. Hrs. by Appt. Harvard Med. Sch., '93; A. B. Harvard Uni.; Asso. Phys. (for Dis. Nervous System) Carney Hosp.; Mem. Am. Med. Assn.; Am. Neurol. and Mass. Med. Soc's; Corresponding Mem. Neurol. Soc., Paris; Tel. 561 Back Bay.

COURTNEY, SAMUEL E. (R) 98 W. Springfield. Until 10, 2 to 4, 6 to 8. Harvard Med. Sch., '92; Interne Boston City Hosp., '93-'94 and Boston Lying-In Hosp., '94-'95; Mem. Boston City Hosp. and Boston Lying-In Hosp. Med. Soc's.

COWLES, E. (R) 419 Boylston. Dartmouth Med. Col., '62.

Cox, A. Caroline (R) 335 Centre (J. P.) Tufts, '06.

COY, S. WILLARD (H) 22 Princeton (E. B.) 1 to 3, 7 to 8. Boston Uni., '89; Mem. Mass. Homo. Soc.

COYNE, THOMAS J. (R) 616 Dudley (Dor.) 1 to 3, 7 to 8. Tufts Med. Col., '01; M. D. V. Harvard; Interne Rotunda Hosp., Dublin, '02; Charge Out-Pat. Dpt. Chil. Hosp., '02-'03; Mem. Am. Med. Assn. and Mass. Med. Soc.

CRAIG, DANIEL H. (R) 386 Commonwealth Ave. 1.30 to 3.30. Harvard Med. Sch., '92; Mem. Am. Med. Assn.; Mass. and Boston Med. Soc's.; Boston Med. Library; So. Surg. and Gyn. Soc. and Am. Assn. of Obstet. and Gyn.; Hon. Mem. New Hampshire Surg. Club.

Craigin, G. A. (R) 18 Hereford. Harvard, '90.

CRANDON, L. R. G. (R) 366 Commonwealth Ave. 2 to 3 P. M. Harvard Med. Sch., '98; A. M. Harvard Uni.; Asst. in Surg. Harvard Med. Sch.; Asst. Vis. Surg. Boston City

CRANE, CLARENCE (H) 224 Huntington Ave. Hrs. by Apt. Boston Uni., 1900; C. H. B. in same; First Asst.

Surg. Mass. Hosp.; Lectr. in Minor Surg. Boston Uni.; Mem. Am. Inst. Homo.; Mass. and Boston Homo. Med. Soc's., and Mass. Surg. and Gyn. Soc.
Hosp.; Sec. Suffolk Dist. Med. Soc.; Fel. Mass. Med. Soc. by Appt. Boston Uni., 1900.

CRANE, STELLA HOWARD (H) 224 Huntington Ave. Hrs.

CRAWFORD, F. X. (R) 73 Marlboro. Harvard, '98.

Crawford, Sarah M. (R) 144 Dudley (Rox.) Wom. Med. Col., N. Y., '77.

Crocker, Susana E. (R) 180 Huntington Ave. N. Y. Col., '74.

CROCKETT, EUGENE A. (R) 298 Marlboro. 2 to 3 P. M. and by Appt. Harvard Med. Sch., '90; Instr. in Otol. Harvard Med. Sch.; Vis. Aural. Surg. Mass. Charitable Eye and Ear Infy. and Mass. Gen'l Hosp.; Mem. Am. Med. Assn.; Am. Otol. Soc.; New Eng. Otol. Soc.; Mass. Med. Soc.

Cronin, J. J. 117 Centre (Rox.) Jeff., Phila., '85.

Cronin, M. J. (R) 5 Elm Hill Ave. (Rox.) Harvard, '98.

CROSBIE, ARTHUR H. (R) 29 Commonwealth Ave. 2 to 4. Harvard Med. Sch., '06; A. B. in same; Interne and Asst. Res. Phys. Mass. Gen'l Hosp., '05-'08; Mem. Mass. Med. Soc. and Aesculapian Club.

CROSBY, L. MARSHALL (R) 419 Boylston. 10 to 1 Daily, Tues. and Thurs. 3 to 4.30. Dalhousie Uni., '01; Post Grad. Vienna, London and Berlin; Late Clin. Asst. Moorfields Ophthal. and Central London Ophthal. Hosp's. and Golden Square Throat Hosp., London, Eng.; Mem. Am. Med. Assn.; Mass. Med. Soc. and Dalhousie Al. Assn., and New Eng. Electro-Therap. Soc.

CROSS, GRACE E. (H) 581 Broadway (S. B.) Boston Uni., '86.

Cross, H. B. (H) 21 Seaverns Ave. (J. P.) Cleveland Homo. Col., '66.

CROSS, WILLIAM P. (R) 491 Broadway (S. B.) 1 to 3, 7 to 8.30. Harvard Med. Sch., '96; Med. Exam. Prudential Life Ins. Co.; Mem. Am. Med. Assn.; Mass. and So. Boston Med. Soc's.

CROSSMAN, F. A. (R) 677 Dudley (Rox.) Uni. N. Y., '82.

Crowell, S. (R) 8 Monadnock (Dor.) Harvard, '85.

Crowell, W. E. (Ecl) 295 Dudley (Rox.)

Culbert, R. R. (R) 44 Bromley (Rox.) Uni. Vt., '91.

Culbertson, Emma B. (R) 33 Newbury. Wom. Med. Col., Pa., '81.

CUMMIN, J. W. (R) 9 Mass. Ave. Harvard, '96.

CUMMINGS, M. LOUISA (H) 231 Dudley (Rox.) Office Hrs. by Appt. Boston Uni., '77; Mem. Am. Inst. Homo.; Mass.

and Boston Homo. Med. Soc's.; Mass. Surg. and Gyn. Soc.

CUMSTON, CHARLES GREENE (R) 871 Beacon. 2 to 3 P. M. Uni. Geneva, Switzerland, '93; A. B. and B. S. in same; Surg. Floating Hosp. of Boston; Mem. Am. Urol. Assn.; Urol. Assn. of France; Obstet. and Gyn. Soc. of Paris; Pathol. Soc. of Brussels and Mass. Med. Soc.; Hon. Mem. Surg. Soc. of Belgium; Urol. Soc. of Belgium; New Hampshire and Maine Med. Soc's.; Tel. connections.

CUNNINGHAM, JOHN H., JR. (R) 829 Boylston. 7 to 10 A. M., 3 to 6 P. M. Harvard Med. Sch., '01; Surg. Long Island Hosp. of Boston; Asst. Surg. Boston City Hosp.; Mem. Am. Med. and Am. Urological Assn's.; Am. Assn. Genito-Urinary; Surg's Mass. Med. Soc.; Boston Med. Library Assn. and Boston Soc. Med. Sciences.

Cuptill, S. H. (R) 179 Blue Hill Ave. Bowdoin, '77.

Curran, S. F. (R) 102 Norfolk. Tufts Med. Col., '02.

CURRIER, RICHARD D. (R) 6 Beacon. 9 to 1 P. M. Telephone Haymarket 32. Practice Lim. Dis. Eye.

CUSHING, E. W. (R) 168 Newbury. Columbian Uni., N. Y., '71.

CUSHING, H. W. (R) 70 Commonwealth Ave. Harvard, '77.

CUSHING, O. F. (R) 150 Chandler. Bowdoin Med. Col., '83.

CUSHMAN, GEORGE T. (R) 46 Dudley (Rox.) 2 to 4, 6 to 7. Harvard, '81; Mem. Mass. Med. Soc.

CUSICK, LAURENCE F. (R) 99 Newbury. 2 to 3. Harvard Med. Sch., '04; Interne Mass. Gen'l Hosp., '05-'06; Mem. Am. Med. Assn.; Mass. and Boston Med. Soc's. and Am. Assn. for the Advancement of Science.

Cutler, E. G. (R) 214 Beacon. Harvard, '72.

Cutler, J. T. (R) 20 Crawford (Rox.) Harvard, '93.

Cutting, C. T. (H) 112 Water. Hahn., Phila., '98.

DADMUN, ELIZA JOSEPHINE (R) 483 Beacon. 1 to 3 P. M. Tufts Med. Col., '01; Phys. Out-Pat. Dpt. New Eng. Hosp. for Wom. and Chil.; Pres. Wom. State Med. Soc. of Mass.; Mem. Am. Med. Assn. and Mass. Med. Soc.

Dakin, Mary D. (H) 499 Beacon. Boston Uni., '90.

DALEY, ROBERT N. (R) 186 Dorchester (S. B.) 1 to 3, 7 to 9. Harvard Med. Sch., '94; A. B. and A. M. Boston Col.; Sec. and Treas. So. Boston Med. Soc.; Mem. Harvard Med. Al. Assn.

DALRYMPLE, ADDIE B. (H) 339 K St. (S. B.) 3 to 4, 8 to 9. Boston Uni., '99; Mem. Mass. Homo. Soc.

DALRYMPLE, ALFRED T. (H) 339 K St. (S. B.) 2 to 3, 7 to 8. Boston Uni., '99; Med. Exam. Metropolitan Life and Mut. Aid Ins. Co.'s and I. O. O. F.; Mem. Mass. Homo. Soc. and Mass. Surg. and Gyn. Soc.

DALY, BERNARD T. (R) 320 Dudley (Rox.) 2 to 4, 7 to 9. Uni. N. Y., '82; Phys. to Notre Dame Acad. of Rox.; Med. Exam. Knights of Columbus and Ancient Order of United Workmen and Ancient Order of Hibernian; Mem. Mass. and Norfolk Dist. Med. Soc's.

DALY, WILLIAM JOSEPH (R) 64 Commonwealth Ave. 8.30 to 4. Uni. Berlin, '95; Harvard Med. Sch., '93; Mem. Mass. Med. Soc. and New Eng. Ophthal. Soc.

DAM, ALVA M. (R) 107 Mass. Ave. Res. at 31 Centre, Brookline. Uni. City N. Y., '73; Office Practice Exclusively.

DANE, JOHN (R) 29 Marlboro. 2 to 3. Harvard Med. Sch., '92; A. M. Harvard Uni.; Mem. Mass. Med. Soc. and Am. Orthopedic Assn.

Daniels, E. A. (R) 302 Newbury. Harvard, '77.

DARLING, CHARLES B. (R) 419 Boylston. 11 to 1. Res. 27 Rockville Park (Rox.) 2 to 3. and at 7. Harvard Med. Sch., '94; A. B. Harvard Uni.; Surg. Out-Pat. Free Hosp. for Wom.; Instr. Gyn. Tufts Med. Sch.; Mem. Am. Med. Assn.; Mass. Med. Soc.; Boston Med. Library Assn., and Rox. Soc. Med. Impr.

DAVENPORT, B. F. (R) 161 Tremont. Harvard, '71.

DAVENPORT, F. H. (R) 419 Boylston. 11 to 1. Harvard Med. Sch., '74; A. B. Williams Col.; Mem. Am. Med. Assn.; Am. Gyn. Soc.; Mass. Med. Soc.; Boston Obstet. Soc.; Boston Soc. Med. Impr.; Am. Assn. for Advancement of Science.

DAVIDSON, K. M. (R) 31 McLean. 10 to 11, 6 to 8. Res. 193 Humboldt Ave. (Rox.) 3 to 4. Koenigsberg, Ger., '87; Mem. Am. Med. Assn.; Mass. Med. Soc., and Boston Med. Library Assn.

DAVIS, FRANK A. 645 Beacon. 2 to 4. Boston Uni., '98; B. S. New Hampshire Col.; Roentgenologist Boston Disp.; Mem. Am. Med. Assn.; Mass. Med. Soc.; Am. Roentgen Ray Soc.; Am. Electro-Therap. Assn.; New Eng. Physical Therap. Assn., and Boston Soc. of Exam'g Phys. and Surg's.

DAVIS, FREDERICK A. (H) 80 Huntington Ave. 9 to 10, 3 to 5. Hahn. Med. Col., Phila., '84; Ex. Pres. Mass. Surg. and Gyn. Soc.; Mem. Am. Inst. Homo.; Mass. and Boston Homo. Med. Soc's.

DAVIS, L. (R) 217 Beacon. Harvard, '98.

DAVIS, M. F. (R) 15 Charles. Uni. South., '01.

Davis, S. A. (R) 195 Main. Harvard, '62.

Davis, W. W. (R) 163 Meridian (E. B.) Uni. Pa., 1900.

DAVISON, ARCHIBALD T. (R) 394 Wash. (Dor.) 2 to 3. Harvard Med. Sch., '71; Mem. Mass. Med. Soc.

Davison, A. H. (R) 564 Wash. (Dor.) Harvard, '06.

DAY, HILBERT F. (R) 657 Boylston. 2 to 3. Harvard Med. Sch., '05; Ph. B. Yale Uni.; Surg. Interne Boston City Hosp., '05-'07; House Phys. Boston Lying-In Hosp., '07-'08; Mem. Am. Med. Assn.; Mass. Med. Soc.; Boston Med. Assn. and Boston Soc. Med. Sciences.

Deacon, T. I. (R) 376 Newbury. Tufts, '06.

DeAmezaga, G. 342 Hanover. Reg.

Dearbon, J. G. (R) 2 Wood. Uni. N. Y., '58.

Dearing, H. S. (R) 491 Mass. Ave. Bellevue, '82.

DE BLOIS, T. A. (R) 48 Gloucester. Dartmouth Col., '77.

DEEHAN, P. E. (R) 415 Columbus Ave. 1 to 4, 7 to 9. 55 Waldec (Dor.) 8 to 12, 4 to 6. Col. P. and S., Boston, '90; Mem. Boston Med. Soc.

DeFeo, P. 5 North Sq. Reg.

DELANO, S. (R) 39 Newbury. Harvard, '83.

Dellinger, B. J. (R) 384 Commonwealth Ave. Harvard, '04.

DeLue, F. S. (R) 419 Boylston. Harvard, '94.

DENIG, BLANCHE A. (R) Hotel Bristol (Copley Sq.) 1 to 5, except Sunday. Wom. Med. Col. Northwestern Uni., Chicago, '91; Clin. New Eng. Hosp. Disp.; Vis. (Med. Dpt.) New Eng. Hosp. for Wom. and Chil.; Med. Exam. N. Y. Life Ins. Co. and Durant Gymnasium (B. Y. W. C. A.); Mem. Am. Med. Assn.; Mass. and New Eng. Hosp. Med. Soc's. and New England Electro-Therap. Soc.

DENNING, EDWARD J. (R) 575 Broadway (S. B.) Until 9, 1 to 3, 7 to 9. Harvard Med. Sch., '05; A. B. Harvard Uni.; Interne Boston City Hosp., '04-'05; School Phys.; Med. Ex. D St. Gymnasium; Mem. Am. Med. Assn.; Mass. and So. Boston Med. Soc's.

DENNING, FREDERICK J. (R) 216 Broadway (S. B.) Until 9, 2 to 3, 7 to 9. Harvard Med. Sch., '08; A. B. Harvard Uni.

DeNormandie, R. L. Refused information.

DERBY, GEORGE S. (R) 7 Hereford. Hrs. by Appt. Harvard Med. Sch., 1900; A. B. Harvard Uni.; Ophthal. Surg. Carney Hosp.; Ophthal. Clinical Asst. Mass. Charitable Eye and Ear Infy.; Mem. Am. Med. Assn.; Mass. Med. and New Eng. Ophthal. Soc's., and Deutsche Ophthal. Gesell.

Derby, H. (R) 182 Marlboro. Harvard, '58.

DERBY, WILLIAM P. (R) 126 Mass. Ave. 3 to 5. 120 Pearl (Cambridge, Mass.) 1 to 3, 7 to 8. Harvard Med. Sch., '90; Med. Exam. Columbus Life and New Eng. Mutual Life Ins. Co's.; Mem. Mass. Med. Soc.

DE ROBERTIS, A. (R) 906 Wash. 7.30 to 9, 1 to 3. Uni. Naples, '94; Interne Clin. Surg. Hosp., Naples.

DERVIN, PETER J. (R) 176 Harvard (Dor. Center.) Until 9, 1 to 2, 7 to 8. Albany Med. Col., '92.

Devenney, J. H. 39 Florida (Dor.)

DEVINE, W. H. (R) 595 Broadway (S. B.) Harvard, '83.

Dewey, Chas. G. (R) 539 Talbot Ave. Dartmouth, '86.

DEWING, L. A. (R) 215 Huntington Ave. 9 to 10, 2 to 3. Uni. Pa., '99; Medico Chir. Col., Phila., '01; Mem. Am. Med. Assn.; Mass. Med. Soc.

DEWIS, JOHN W. (R) 191 Huntington Ave. Until 9, 2 to 4. Harvard Med. Sch., '94; Med. Interne Carney Hosp., '93-'94; Staff Mt. Sinai Hosp. and Berkeley Infy.; Mem. Am. Med. Assn.; Mass. Med. Soc.; Boston Med. Library Assn. and Harvard Med. Al. Assn.

DE WOLF, E. G. (R) 126 Mass. Ave. Dartmouth, '93.

Dick, Evelyn. 21 Aberdeen.

DICKINSON, G. W. (R) 3118 Wash. (Rox.) 1 to 2.30, 7 to 8. Uni. Vt., '05; Mem. Mass. Med. Soc. and Phi Chi. Med. Frat.

Dillon, D. J. 121 Vernon (Rox.) Royal Col. P. and S., Dublin, '84.

DIXON, L. S. (R) 232 Clarendon. Harvard, '71.

DIXON, R. B. (R) 232 Clarendon. Harvard, '79.

Dixwell, J. (R) 52 W. Cedar. Harvard, '73.

DOANE, C. B. (R) 9 Harvard Ave. (All.) Dartmouth, '94.

DODD, WALTER J. (R) 259 Beacon. Hrs. by Appt. Uni. Vt., '08; Roentgenologist Mass. Gen'l Hosp.

DODGE, ARTHUR M. (R) 483 Beacon. 1 to 3 P. M. Harvard Med. Sch., '99; Vis. Anaesth. St. Elizabeth's Hosp.; Mem. Am. Med. Assn. and Mass. Med. Soc.

DODGE, W. W. (R) 670 Shawmut Ave. Harvard, '86.

DOGGETT, F. F. (R) 805 Broadway (S. B.) Harvard, '80.

DOHERTY, HELEN I. (R) 1084 Boylston. 2 to 4. Wom. Med. Col. of Pa., '95; Mem. New Eng. Hosp. Med. Soc. and New Eng. Al. Assn. of Wom. Med. Col.

DONOGHUE, F. D. (R) 864 Beacon. Harvard, '94.

DONOGHUE, J. C. (R) 214 Newbury. Harvard, '97.

Donovan, B. 126 Berkeley.

DORCEY, J. E. (R) 172 Harrison Ave. 9 to 11, 4 to 6, 7 to 9. Harvard Med. Sch., '78; Mem. Mass. Med. Soc. and Harvard Med. Al. Assn.

Dorman, D. W. (R) 5 E. Cottage (Rox.) Col. P. and S., Boston, '93.

DOUGLAS, CHARLES J. 321 Centre (Dor.) Hahn. Med. Col., Chicago, '92; Post Grad. Harvard Med. Sch., '01; Phys. in Charge the Douglas Sanatorium; Mem. Mass. and Boston

Homo. Med. Soc's. and Am. Med. Soc. for Study Drug Addiction.

DOW, EDMUND SCOTT (R) 18 Harvard Ave. (All.) Until 9, 1 to 3, 6 to 7. Harvard Med. Sch., '87; A. B. in same; Med. Examr. John Hancock, N. Y. Life, N. Y. Mut. and Prudential Life Ins. Co.'s., Royal Arcanum and Improved Order Heptasophs.; Mem. Am. Med. Assn.; Mass. Med. Soc.; Cambridge Med. Impr. Soc. and Boston Soc. Med. Exam'r.; Boston Med. Library Assn.; Special Attention Obstet. and Dis. Children.

Dowling, J. J. (R) 652 Mass. Ave. Harvard, '94.

DOWNING, ANDREW F. (R) 127 Newbury. 2 to 3. Harvard Med. Sch., '04; A. B. Harvard Uni.; 4th Vis. Phys. St. Elizabeth's Hosp.; Asst. Phys. Boston Consumptives Hosp.; Physical Exam'r Mass. Civil Service Commission; Mem. Mass. Med. Soc.

DOWNING, DANA FLETCHER (H) 53A Dale (Rox.) 2 to 4 and by Appt. Boston Uni., '04; A. B. and A. M. Brown Uni.; Asst. Phys. Newtown Nervine, '04-'08; Instr. Physiol. Boston Uni.; Neurol. Out-Pat. Mass. Homo Hosp.; Med. Dir. Med. Mission Disp.; Mem. Am. Inst. Homo.; Am. Medico-Psychological Assn.; Mass. and Boston Homo. Med. Soc's.; Specialty Mental and Nervous Diseases.

DRAKE, ARATHENA B. 35 G St. (S. B.) Col. P. and S., Boston, '94; One of the Trustees Col. P. and S., Boston; Mem. Am. Inst. Homo.; Mass. and Boston Homo. Med. Soc's., and Mass. Surg. and Gyn. Soc.

Drake, O. M. (H) 1085 Boylston. Hahn., Phila., '70.

Draper, A. L. (R) 2 Butler (Dor.) Uni. Pa., '91.

DRAPER, FRANK E. (R) 101 Tremont. Paddock Bldg., room 211. 9 A. M. to 4 P. M. Harvard Med. Sch., '86; Late Asst. Ophthal. Surg. Mass. Gen'l Hosp.; Ophthal. Surg. Boston Disp. and Clin. Asst. Mass. Eye and Ear Infy.; Mem. New Eng. Ophthal. Soc.; Mass. Med. Soc.; Societe Francaise D'Ophthalmologie, Paris, France.

Drew, F. (R) 409 Marlboro. Harvard, '94.

Drummey, N. D. (R) 533 Wash. (Dor.) Harvard, '87.

DRURY, DANA W. (R) 101 Newbury. 1 to 3, also at 38 Prichard (Fitchburg) on Mon., Wed. and Fri. 6 to 8 P. M. Harvard Med. Sch., '04; Asst. in Otol. Tufts Med. Sch.; Clin. Asst. Mass. Charitable Eye and Ear Infy.; Asst. Laryngol. Out-Pat. Carney Hosp.; Mem. Am. Med. Assn.; Mass. Med. Soc.; New Eng. Otol. Laryngol. Soc.

DUCKERING, FLORENCE W. (R) 483 Beacon. 2 to 3 P. M. Tufts Med. Col., '01; Vis. Phys. Pope Disp.; Asst. Surg.

New Eng. Hosp. for Wom. and Chil.; Mem. Am. Med. Assn.; Mass. Med. Soc. and New Eng. Hosp. Soc.

DUCKERING, W. W. (R) 2 Warner (Dor.) 2 to 3, 7 to 8. Harvard Med. Sch., '98; Interne Boston City Hosp., '98-1900; Mem. Mass. and Boston City Hosp. Med. Soc's. and Harvard Al. Assn.

DUFF, JOHN (R) 5 Dexter Row (Chsn.) 2.30 to 4, 7.30 to 9. Harvard Med. Sch., '90; B. S. Mass. Inst. of Tech.; Mem. Am. Med. Assn.; Mass. Med. Soc.; Am. Electro-Therap. Assn. and New Eng. Electro-Therap. Assn.

DUNBAR, F. C. (R) 9 Beethoven (Rox.) Balto. Med. Col., '93.

DUNN, CHARLES HUNTER (R) 220 Marlboro. 2 to 3 P. M. Harvard, 1900; A. B. Harvard Uni.; Clin. Instr. Pediatrics Harvard Med. Sch.; Asst. Phys. and Pathol. Infants' Hosp.; Asst. Phys. Chil. Hosp.; Mem. Am. Pediatrics Soc.; Am. Med. Assn.; Mass. Med. Soc.; Boston Med. Library and Boston Soc. Med. Sciences.

Dwight, E. W. (R) 19 Pearl. Harvard, '91.

Dwight, T. (R) Harvard Med. Sch., '97.

Dyer, F. D. (Ecl) 354 Hanover.

Eames, G. F. (R) 249 Newbury. Jeff., Phila., '82.

Earl, Geo. H. (H) 803 Boylston. Boston Uni., '84.

Earle, W. A. (Ecl) 140 Boylston. Bennett Med. Col., '79.

EASTMAN, E. SAMUEL (H) 444 Mass. Ave. Until 9, 3 to 4, 6.30 to 7.30. Boston Uni., '04; Interne Mass. Homo. Hosp., Out-Pat. Dpt., '04; Metropolitan Hosp., N. Y., '04-'05, and Mass. Homo. Hosp., '05-'06; Mem. Mass. Homo. Hosp. and Boston Uni. Al. Assn's.

Eastman, T. J. (R) 330 Dartmouth. Harvard, '05.

EASTON, ELWOOD T. (R) 209 Newbury. 1 to 4. Harvard Med. Sch., '99; Asst. Ophthal. Surg. Mass. Charitable Eye and Ear Infy.; Instr. in Ophthal. Tufts Med. Sch.; Mem. Mass. Med. Soc. and New Eng. Ophthal. Soc. and Harvard Med. Al. Assn.

Ebann, E. D. (R) 25 Marlboro. Tufts Med. Col., '94.

EDES, R. T. (R) 419 Boylston. Harvard, '61.

Edmonds, Louis (R) 150 Blue Hill Ave. Harvard, '93.

EDSON, P. O. M. (R) 36 Elm Hill Ave. (Rox.) Uni. Vt., '60.

Edwards, Wm. L. (R) 33 Gloucester. Harvard, '94.

Egan, E. W. (R) 366 Commonwealth Ave.

EHRENFRIED, ALBERT (R) 1112 Boylston. 2 to 3, 7 to 8. Harvard Med. Sch., '05; A. B. Harvard Uni.; Surg. House Officer Boston City Hosp., '05-'06; Asst. Vis. Phys. Boston Consumptive Hosp.; Vis. Surg. Mt. Sinai Hosp.; Dist. Phys. Boston Disp.; Graduate Orthopedic Dpt. Chil. Hosp.; Mem. Am. Med. Assn.; Mass. Med. Soc.

Ehrlich, H. (R) 172 Commonwealth Ave. Harvard, '86.

ELDRIDGE, DAVID G. (R) 15 Monadnock (Dor.) 2 to 3.30 and at 7 P. M. Harvard, '86; Phys. Boston Home for Incurable and Burnap Home for Wom.; Mem. Am. Med. Assn.; Mass. and Dorchester and Norfolk Dist. Med. Soc's; and Dorchester Med. Club, and Assn. Military Surg's. of U. S.

ELLIOT, J. W. (R) 124 Beacon. Harvard, '79.

Elliott, R. D. (R) 154 Richmond. Harvard, '73.

ELLIS, EDWARD K. (R) 101 Newbury. 2.30 to 3. Tufts Med. Sch., '02; Asst. Ophthal. Surg. Carney Hosp.; Clin. Asst. Mass. Charitable Eye and Ear Infy.; Mem. Am. Med. Assn.; Mass. Med. Soc. and New Eng. Ophthal. Soc. and Hype Park Med. Club.

Ellis, W. R. (R) 91 Franklin (Alls.) Harvard, '98.

EMERSON, A. R. (R) 535 Beacon. 1 to 3 P. M., and by Appt. Tel. 2376 Back Bay. Wom. Med. Col. of Pa., '02; Johns Hopkins Med. Sch., '04-'06; A. B. Vassar Col., N. Y.

Emerson, C. L. 237 Cambridge (Alls.)

EMERSON, F. P. (R) 484 Beacon. Col. P. and S., N. Y., '86.

Emerson, F. L. (H) 50 Hancock (Dor.) Boston Uni., '92.

Emerson, M. W. (H) 244 Newbury. Boston Uni., '81.

EMERSON, R. L. (R) 739 Boylston. Harvard Med. Sch., 1900; A. B. Harvard Uni.; Mem. Mass. Medico-Legal Soc.

EMERSON, WM. R. P. (R) 657 Boylston. Until 9, 2 to 3. Harvard Med. Sch., '99; A. B. Dartmouth Col.; Asst. in Chil. Dis. Tufts Med. Sch.; Vis. Phys. Boston Disp.; Surg. Mass. Vol. Militia; Mem. Mass. Med. Soc. and Boston Soc. Med. Sciences.

Emery, W. C. (R) 435 Col. Rd. (Dor.) Harvard, '03.

EMERY, WM. H. (R) 109 Warwick (Rox.) 8.30 to 9, 2 to 3, 6.30 to 8. Harvard Med. Sch., '70; Mem. Mass. and Norfolk Dist. Med. Soc's.; Rox. Military and Historical Soc. and Harvard Med. Al. Assn.

Emmons, H. M. (H) 428 Centre (J. P.) Boston Uni., '02.

ENSWORTH, WILLIAM H. (R) 40 Princeton (E. B.) 1 to 3, 7 to 8. Harvard Med. Sch., '88; Sch. Insptr. Board of Health; Med. Examr. Etna Life, Metropolitan Life and Mass. Mut. Life Ins. Co.'s.; Mem. Am. Med. Assn.; Mass. Med. Soc. and Harvard Med. Al. Assn.

ERB, T. C. (R) 159 St. Botolph. 2 to 3, 7 to 8. Harvard, '95; House Surg. Boston City Hosp., '94-'96; Res. Phys. Boston Lying-In Hosp., '95-'96; Vis. Obstet. St. Elizabeth's and Mt. Sinai Hosp's.; Instr. in Obstet. Tufts Med. Sch.; Mem. Am. Med. Assn.; Mass. Med. Soc., and Boston City Hosp. Club.

ERMENTROUT, S. JUSTINA (R) Hotel Bristol (Copley Sq.) 3 to 5. Wom. Med. Col. of Pa., '91; Mem. Mass. Med. Soc.; New Eng. Hosp. Med. Soc., and New Eng. Al. Assn. of the Wom. Med. Col. of Pa.

Ernst, H. C. (R) 8 Greenough Ave. (J. P.) Harvard, '80.

EVANS, ALBERT (R) 409 Marlboro. 2 to 3 P. M. Harvard, '02; Mem. Am. Med. Assn. and Mass. Med. Soc.

EVANS, MINER H. A. (R) 595 Dudley (Dor.) 2 to 3, 7 to 8. 138 Newbury, 11 to 1.30. Harvard Med. Sch., '02; Interne Danvers Insane Hosp., '02-'03, and Adams Nervine Asyl., '03-'05; Vis. Phys. Dorchester Free Disp.; Mem. Am. Med. Assn.; Mass. and Dorchester Med. Soc's.

EVERETT, EUGENE E. (R) 427 Marlboro. 1 to 3 P. M. Harvard, '98; A. B. Brown Uni.; Asst. Bacteriol. Dpt. Harvard Med. Sch.; Asst. Gyn. Boston Disp.; Gyn. Surg. Mt. Sinai Hosp.; Med. Ex. Economic Life Ins. Co., Phila., Mem. Am. Med. Assn.; Mass. Med. Soc.

Everett, H. L. (R) 524 Tremont. Harvard, '70.

FAILLACE, G. (R) 15 Broadway Extension. 8 to 10, 1 to 3, 6 to 8. Uni. Naples, '02; Passed Mass. State Med. Board, '05; Interne Institution of Internal Medicine.

Fair, R. P. (R) 481 Beacon. Harvard, 1900.

FAIRBANKS, ARTHUR WILLARD (R) 591 Beacon. 2 to 3. Harvard Med. Sch., '94; Instr. in Neurol. Harvard Med. Sch.; Neurol. Boston City and Chil. Hosp's.; Mem. Am. Med. Assn.; Mass. Med. Soc.; Boston Soc. Med. Sciences and Boston Med. Library Assn.

FARLOW, JOHN W. (R) 234 Clarendon. 11 to 1, except Sat. Harvard Med. Sch., '77; Cons. Phys. Dis. Nose and Throat Boston Disp.; Cons. Phys. Free Hosp. Home for Consumptives; Librarian Boston Med. Library; Mem. Am. Med. Assn.; Mass. Med. Soc.; Boston Soc. Med. Impr. and New Eng. Otol.-Laryngol. Soc.; Ex. Pres. Am. Laryngol. Assn.; Mem. Am. Assn. for the Advance of Science.

FARR, EDWIN L. (R) 3 Highland (Rox.) 1 to 3. Uni. N. Y., '73; Mem. Am. Med. Assn.; Mass. Med. Soc.; Rox. Soc. Med. Impr. and New Eng. Al. Assn. of N. Y. Med. Colleges.

FARRINGTON, CHARLOTTE STECKEL (R) Copley and Atherton (Rox.) Until 10, 1 to 3, and 6 to 7.30. Wom. Col. of Pa., '01; Interne Phila. Hosp., '01-'02, and Harrisburg Insane Hosp., '02.

Faulkner, Geo. (R) 29 Greenough Ave. (J. P.)

FAULKNER, W. E. (R) 290 Marlboro. Harvard, '90.

FAUNCE, CALVIN B., Jr. (R) 101 Newbury. 1 to 3. Balto. Med. Col., '04; Clin. Asst. Mass. Charitable Eye and Ear

Infy.; Asst. Aural. Surg. Berkeley Infy.; Mem. Am. Med. Assn.; Mass. Med. and New Eng. Otol. and Laryngol. Soc's., and West Roxbury Med. Club.

FAWCETT, DEBORAH (H) 237 Berkeley (Hotel Kempton.) On Fri. 3 to 6. Res. 430 Centre (Vernon Court) Newton, 2 to 4, Tues. and Fri. 7 to 8 P. M. Boston Uni., '93; Vis. Phys. Boston Homo. Disp.; Phys. Florence Crittenden Hosp. of Watertown; Phys. Pomeroy Home and Baptist Missionary Home of Newton; Mem. Mass. and Boston Homo. Soc's.; Mass. Surg. and Gyn. Soc. and 20th Century Med. Club.

Faxon, W. O. (R) The Westminster. Boston Uni., '76.

FAY, WILLIAM E. (R) 366 Commonwealth Ave. 2 to 3. Harvard Med. Sch., '89; A. B. Uni. Minnesota; Vis. Phys. Boston Disp. and Boston Floating Hosp.; Mem. Board Censors Suffolk Dist.; Am. Med. Assn.; Mass. Med. Soc.; Boston Soc. Med. Impr. and Med. Library.

FELCH, CARRIE I. (R) 355 Mass. Ave. 3 to 4. Tufts Med. Col., '06; A. B. Wellesley Col.; Chief Phys. Out-Pat. and Asst. in Surg. Vincent Memo'l Hosp.; Mem. Am. Med. Assn. and Mass. Med. Soc.

FELCH, LEWIS P. (R) 355 Mass. Ave. 4 to 5, 7 to 8. Tufts Med. Col., '06; Interne Mass. Gen'l Hosp.; Med. Exam. Boston Letter Carriers Mutual Aid Assn.; Mem. Am. Med. Assn.; Mass. Med. Soc. and Mass. Phar. Assn.

Fenelon, Katharine A. (R) 98 Charles. Tufts, '01.

FENNESSEY, JOHN F. (R) 19 Adams (Dor.) 2 to 3, 7 to 8. Harvard Med. Sch., '03; A. B. Notre Dame, Ind.; Interne Floating Hosp., '01-'03; Boston City Hosp., '04-'06; Mem. Am. Med. Assn.; Mass. and Dorchester Med. Soc's.

FERGUSON, EDWARD H. (R) 348 Bowdoin (Dor.) 2 to 3, 7.30 to 9. Harvard, '98; Res. Phys. St. Mary's Lying-In Hosp., '98-'99; Mem. Am. Med. Assn.; Mass. and Dorchester Med. Soc's.

Fernald, C. A. (R) 1483 Wash. Harvard, '72.

Ferrara, D. 198 Salem.

Ferrari, E. 21 Prince. Reg.

FEWELL, SAMUEL J. (R) 77 Windsor (Rox.) 2 to 5, 6 to 8. Howard Uni., Wash., D. C., '94; Mem. Nat'l Med. Assn.; Bay State Med. Soc. and Boston Med. Soc.

FICK, H. A. (H) 109 Warren Ave. Cleveland Homo. Col., '73.

FIELD, HARVEY A. (R) 1595 Blue Hill Ave. (Mattapan.) 2 to 3, 6 to 8. Harvard Med. Sch., '98; Mem. Mass. Med. Soc. and Harvard Med. Al. Assn.

Field, Susan H. (H) 768 Huntington Ave. Boston Uni., '80.

Fillebrown, C. D. (R) 419 Boylston. Harvard, '87.

Finkelstein, H. (R) 282 Hanover. Harvard, '82.
Fischbein, L. (R) 486 Mass. Ave. Boston Uni., '01.
FITZ, R. H. (R) 18 Arlington. Harvard, '68.
Fitzgerald, M. E. (R) 37 W. Newton. Harvard, '98.
FITZGERALD, THOMAS P. (R) 34 Sparhawk (Brighton.) 2 to 4, 7 to 9. Harvard Med. Sch., '97; A. B. Boston Col.
Fitzgibbon, D. J. (R) 82 Waldeck (Dor.) Harvard, '04.
Fitzpatrick, J. J. (R) 50 High. Dartmouth Col., '02.
Flagg, E. (R) 190 Commonwealth Ave. No report.
Flagg, H. (R) 30 Elm. Tufts Col., '08.
FLANDERS, A. L. (R) 1996 Columbus Ave. Uni. N. Y., '93.
FLEMING, PETER J. (R) 451 Dudley (Rox.) 2 to 4, 7 to 9. Western Uni., London, Ontario, '02; C. M. Ontario; Interne Victoria Hosp., London, Ontario, '02-'03; Med. Ex. Improved Order Heptasophs and New Eng. Order of Protection; Mem. Am. Med. Assn.; Mass. and Dorchester Med. Soc's.
FLETCHER, R. W. (R) 783 Broadway (S. B.) 2 to 3, 7 to 8. McGill Uni., '91; Med. Ex. New Eng. Order of Protection; Mem. Am. Med. Assn.; Mass. and So. Boston Med. Soc's.
FLOWER, A. H. (Ecl) 101 St. Botolph. Uni. Chicago, '94.
Flynn, H. L. (R) 567 Dudley. Harvard, '04.
FOLEY, T. B. (R) 750 Tremont. Queens Uni., '03.
Ford, D. F. 284 Shawmut Ave. Bellevue, Mass., '81.
FORD, J. FRANCIS (R) 8 Walter (Roslindale). Until 8.30, 1.30 to 2.30, 7 to 8. Dartmouth Med. Col., '92; Mem. Mass. Med. Soc.
Foster, E. S. (R) 120 Tremont. Col. P. and S., Boston, '79.
FREEDMAN, L. M. (R) 419 Boylston. 1.30 to 3.30. Harvard Med. Sch., '04; A. B. Harvard Uni.; Post Grad. Vienna and Berlin; Vis. Nose, Throat and Ear Surg. Mt. Sinai Hosp.; Mem. Am. Med. Assn.; Mass. Med. Soc.
FREEMAN, C. H. (R) 362 Commonwealth Ave. Bowdoin Col., '73.
FRIEDMAN, L. V. (R) 416 Marlboro. Harvard, 1900.
Friedman, N. M. (R) 1038 Wash. Koenigsberg, Ger., '06.
Frothingham, C. (R) 51 Hereford. Harvard, '06.
Frothingham, J. E. (R) 11 Allston. Ky. Sch. of Med., '92.
Frothingham, L. 336 Bay State Rd.
Fuller, W. T. (R) 36 Harvard (Dor.) Boston Uni., '95.
FURNISS, MAUDE G. (H) 12 A. Arlington. 11 to 12 and by Appt. Boston Uni., '97; Phys. Out-Pat. Gyn. Dpt. Mass. Homo. Hosp.; Mem. Mass. Surg. and Gyn. Soc. and Boston Homo. Soc.
Gagioli, G. 219 Hanover.
Galbenewetz, B. G. (R) 344 Hanover. Reg.

GALLAGHER, J. T. (R) 172 Bunker Hill (Chsn.) Bellevue, '88.

GALLIGAN, E. T. (R) 84 Warren. Harvard, '82.

GALLIVAN, WILLIAM J. (R) 743 Broadway (S. B.) 1 to 3, 7 to 9. Harvard Med. Sch., '92; A. B. Harvard Uni.; Mem. Am. Med. Assn.; Mass. and So. Boston Med. Soc's.

Galloupe, C. W. (R) 188 Commonwealth Ave. Harvard, '83.

Galluci, V. 18 North Sq. Reg.

GALVIN, G. W. (R) 254 W. Newton. Harvard, '78.

Galvin, T. E. 30 Linden Pk. (Rox.)

Gannett, W. W. (R) 274 Marlboro. Harvard, '79.

GARCEAU, EDGAR (R) 397 Marlboro. 2 to 3. Harvard Med. Sch., '90; Vis. Gyn. St. Elizabeth's Hosp. and Boston Disp.; Mem. Am. Med. and Am. Urological Assn's.; Mass. Med. Soc.; Boston Soc. Med. Impr. and Obstet. Soc. of Boston; Association Francaise d'Urologie, Paris, France.

Gardiner, P. F. (R) 495 Mass. Ave. Long Island Col., '92.

GARLAND, C. N. (R) 225 W. Canton. 8 to 11, 6 to 8. Leonard Med. Sch., '01; Post Grad. London Hosp. Med. Col., '02-'03; Chief Surg. Plymouth Hosp.; Dean Plymouth Hosp. Training Sch. for Nurses; Mem. Bay State Med. Soc.; Nat'l Med. Assn. and Leonard Med. Col. Al. Assn.

GARLAND, F. E. (R) 483 Beacon. 2 to 3 P. M. Harvard Med. Sch., '02; A. B. Harvard Uni.; Vis. Phys. Dis. Throat Chil. Hosp.; Mem. New Eng. Laryngol. Rhinol. and Otol. Soc.

GARLAND, G. M. (R) 227 Newbury. 2 to 4. Harvard Med. Sch., '74; Mem. Am. Med. Assn.; Mass. Med. Soc. and Boston Med. Library Assn.

Gartner, A. 193 Bellevue.

GARY, CLARA E. (H) 416 Marlboro. Hrs. by Appt. Boston Uni., '85; Late Instr. Electro-Therap. and Osteology Boston Uni.; Ex. Pres. Nat'l Soc. of Electro-Therap.; Mem. Am. Inst. Homo.; Mass. and Boston Homo. Med. Soc's.; Mass. Surg. and Gyn. Soc. and Societe Francaise d. Electrotherapie, Paris; Late Pres. 20th Century Med. Club.

Gavin, G. F. (R) 263 Broadway. Bellevue, '85.

GAVIN, JOHN H. (R) 346 Dudley (Dor.) Until 9, 1 to 3, 7 to 9. Bellevue, '92; Mem. Am. Med. Assn.; Mass. Med. Soc. and Norfolk Dist. Med. Soc.

Gavin, J. L., (R) 1424 Dorchester Ave. (Dor.) Harvard, '98.

GAVIN, M. F. (R) 546 E. Broadway (S. B.) 1 to 3 P. M. Harvard Med. Sch., '64; Royal Col. of Surg., '66; Mem. Am. Med. Assn.; Mass. Med. Soc.; Boston Soc. of Med. Impr. and the Observation Soc. of Boston.

Gavin, P. F. (R) 331 Broadway. King and Queens Col., '70.

GAY, GEO. W. (R) 665 Boylston. Harvard, '68.

GAY, HERBERT S. (R) 1087 Boylston. 1 to 3. Harvard Med. Sch., '02; Asst. in Gyn. Tufts Med. Sch.; Asst. Surg. Dis. Wom. Boston Disp.; Gyn. Mt. Sinai Hosp. and Tremont Disp.; Mem. Am. Med. Assn.; Mass. Med. Soc. and Boston Med. Library Assn.

GAY, WARREN F. (R) 416 Marlboro. 2 to 3. Harvard Med. Sch., '93; A. B. Harvard Uni.; Asst. Surg. St. Elizabeth's Hosp.; Surg. Charity Club Hosp.; Asst. in Orthopedic Dpt. Mass. Gen'l Hosp.; Mem. Am. Med. Assn. and Mass. Med. Soc.

GAY, WILLIAM F. (R) 365 Mass. Ave. Until 9, 7 to 8. Tufts Med. Col., '99; D. M. D. Harvard, '89; Med. Exam. I. O. O. F. and W. O. P. F. and A. O. U. W.; Late Prof. Gyn. Col. P. and S., Boston; Mem. Mass. Med. Soc.; Sec. and Mem. Boston Med. Soc.

GEORGE, ARIAL W. (R) 259 Beacon. Hrs. by Appt. Tufts Med. Col., '06; Asst. in Anat. Harvard Med. Sch.; Roentgenologist Chil. Hosp. and House of The Good Samaritan and Mt. Sinai Hosp.; Mem. Am. Med. Assn.; Mass. Med. Soc. and Am. Roentgen Ray Soc.

GERMAIN, H. H. (R) 416 Marlboro. 2 to 3. Harvard Med. Sch., '98; Asst. Surg. Carney Hosp.; Prof. Anat. Tufts Med. Col.; Mem. Am. Med. Assn. and Mass. Med. Soc.

Gerry, E. P. (R) 2 Everett (J. P.) Harvard, '74.

Gerstein, M. (R) 493 Warren (Rox.) Uni. N. Y., '96.

Gettings, J. H. (R) 406 Columbus Ave. Tufts, '07.

GIBLIN, FRANCIS J. (R) 33 Adams (Dor.) 2 to 4. 7 to 9. Harvard Med. Sch., '91; L. M. Dublin; Vis. Phys. St. Mary's Lying-In Hosp.; Mem. Am. Med. Assn.; Mass. and Dorchester Med. Soc's.

GIBSON, H. STANLEY (R) 74 Boylston. 10 A. M. to 5 P. M. Bellevue, '97; Interne Bellevue Hosp., '97-'99.

GIDDINGS, HAROLD G. (R) 491 Mass. Ave. 2 to 3.30, 7 to 8. Harvard Med. Sch., '07; A. B. Harvard Uni.; Interne Mass. Gen'l Hosp., '07-'09; Mem. Aesculapian Club.

GILMAN, CHARLES S. (R) 419 Boylston. 2 to 4, Sun. 12 to 1. Balto. Med. Col., '96; Mem. Mass. and New Hampshire Med. Soc's.; Am. Med. Assn.; Am. Proctol. Soc. and Boston Med. Soc.; Sec. New Eng. Al. Assn. of Balto. Med. Col.

Gilman, E. A. (R) 6 Bellevue (Dor.) Harvard, '72.

Gilpatrick, R. H. (R) 827 Boylston. Harvard, '05.

GLEASON, EDWARD F. (R) 203 St. Botolph. 2 to 3, 6.30 to 7.30. Uni. Vt., '99; Mem. Boston Med. Soc.

GODDU, L. A. O. (R) 33 Mt. Vernon. 2 to 3, 7 to 8. Tufts Col. Med. Sch., '05; Grad. House Officer Carney Hosp.

and Orthopedic Service House of Good Samaritan; Orthopedic Surg. Carney Hosp.; Med. Exam. A. O. U. W. and Boston Mut. Life Ins. Co.; Mem. Am. Med. Assn.; Mass. and Boston Med. Soc's., and Boston Med. Library.

GOLDEN, L. (R) 69 Chambers. 9 to 10, 2 to 3, 7 to 8. Harvard Med. Sch., 1900; Mem. Am. Med. Assn.; Mass. Med. Soc. and Harvard Med. Al. Assn.

GOLDSBURY, PAUL W. (R) 374 Marlboro. 2 to 4. Harvard Med. Sch., '06; A. B. Williams Col.; Mem. Am. Med. Assn. and Mass. Med. Soc.

GOLDTHWAIT, JOEL E. (R) 372 Marlboro. 1.30 to 3. Harvard Med. Sch., '90; B. S. Amherst Agricultural Col.; Cons. Orthopedic Surg. New Eng. Hosp. for Wom. and Chil.; Brockton Hosp. of Brockton; Hale Hosp. of Haver-Hill; Noble Hosp. of Westfield; Lynn Hosp. of Lynn; Natick Hosp. of Natick, Mass.; Mem. Am. Med. and Am. Orthopedic Assn's. and Mass. Med. Soc.

GOOD, FREDERICK L. (R) 127 Newbury. 2 to 4. Harvard Med. Sch., '04; Interne Boston City Hosp., '04-'06 and Boston Lying-In Hosp., '06-'07; Mem. Am. Med. Assn.; Mass. Med. Soc.

GOODALE, JOSEPH L. (R) 258 Beacon. 2 to 3 P. M. Harvard Med. Sch., '93; A. M. Harvard Uni.: Instr. Laryngol. Harvard Med. Sch.; Phys. (Throat) Mass. Gen'l Hosp.; Mem. Am. Med. Assn.; Am. Assn. for the Advancement of Science and Am. Laryngol. Assn. and New Eng. Otol. and Laryngol. Soc.

GOODALL, HARRY W. (R) 213 Beacon. 2 to 3. Harvard Med. Sch., '02; A. B. Dartmouth Col.; Phys. Out-Pat. Boston Disp.; Asst. Vis. Phys. New Eng. Baptist Hosp.; Mem. Am. Med. Assn. and Mass. Med. Soc.

Goodman, N. M. (R) 52 Chambers. N. Y. Uni., '91.

Goodman, S. (H) 38 Staniford. Hahn., Chicago, '89.

Goodwin, W. W. (R) 39 Princeton (E. B.) McGill Uni., '88.

GOOKIN, EDWARD R. (R) 799 Columbia Rd. (Dor.) 2 to 4, 7 to 9. Balto. Med. Col., '06; Acting Asst. Surg. U. S. Public Health and Marine Hosp. Service, '06-'07; Mem. Dorchester Med. Soc.

Goss, F. W. (R) 217 Warren (Rox.) Harvard, '69.

Goulding, T. F. (R) Hotel Commonwealth. Harvard, '96.

GOWING, FRED. (DO) 30 Huntington Ave. Columbia Col. Osteo., '07.

GRAHAM, DOUGLASS (R) 74 Boylston. 12 to 1, 3 to 4. Res. 177 Aspinwall Ave. (Brookline). 8 A. M. and 8 P. M. Jeff. Med. Col., Phila., '73; Mem. Mass. Med. Soc.

GRAINGER, EDWARD J. (R) 66 Paris (E. B.) 3 to 4, 8 to 9. Res. Winthrop, Mass. 1 to 2, 6 to 7.30. Harvard Med. Sch., '03; A. B. Boston Col.

GRAINGER, WM. H. (R) 66 Paris (E. B.) Uni. N. Y., '70.

Grandison, W. G. (R) 65 High. Tufts Col., '01.

GRANGER, F. B. (R) 591 Beacon. 2 to 4. Harvard Med. Sch., '02; A. B. Harvard Uni.; Interne Boston Floating Hosp., '01-'02; Lectr. Electro-Therap. Tufts Med. Sch.; Electro-Therapeutist Boston City Hosp. and Boston Disp.; Pres. New Eng. Electro-Therap. Soc.; Mem. Am. Med. Assn.; Am. Electro-Therap. Assn.; Mass. Med. Soc.; Am. Roentgen Ray Soc.; Boston Med. Library Assn. and Harvard Med. Al. Assn.

GRANT, W. H. (R) 293 Newbury. Harvard, '96.

GRAVES, BENJ. A. (R) 178 Bowdin (Dor.) 2 to 4, 7 to 8. Dartmouth Med. Col., '96; House Surg. St. Elizabeth's Hosp., '97, and St. Mary's Infant Asyl., '98; Med. Ex. Ancient Order of United Workmen and K. of P.; Med. Insptr. Public Schools; Mem. Am. Med. Assn.; Mass. and Boston Med. Soc's.

GRAVES, WALTER J. (H) The Peabody (Ashmont.) 1 to 3, 6.30 to 7.30. Boston Uni., '99; Mem. Mass. and Boston Homo. Med. Soc's.; Mass. Surg. and Gyn. Soc. and Boston Uni. Al. Assn.

GRAVES, WM. P. (R) 395 Beacon. 2 to 3 P. M. Harvard Med. Sch., '99; A. B. Yale; Surg. in Chief Free Hosp. for Wom., Brookline; Asst. in Gyn. Harvard Med. Sch.; Mem. Am. Med. Assn.; Mass. Med. and Boston Obstet. Soc's.; Asso. Mem. Am. Soc. for Cancer Research.

Gray, Alice M. (R) The Warren (Rox.) Tufts Med. Col., 1900.

Gray, C. H. (R) 543 Boylston. Harvard, '91.

Gray, Elizabeth T. (R) 483 Beacon. Wom. Med. Col. of N. Y., '95.

Greco, S. 97 Prince. Reg.

GREEN, A. (R) 1 Allen. 8 to 9, 1 to 3, 6 to 8. Harvard Med. Sch., '03; Interne St. Joseph's Hosp., Providence, R. I., '03-'04, and Boston City Hosp. South Dpt., '04; Staff Mt. Sinai Hosp.

GREEN, CHARLES M. (R) 78 Marlboro. 1 to 3 P. M. on Tues. and Fri. Harvard Med. Sch., '77; A. B. Harvard Uni.; Vis. Phys. Dis. Wom. Boston City Hosp.; Vis. Phys. Boston Lying-In Hosp.; Cons. Obstet. State Alms Hosp., Tewksbury; Prof. Obstet. and Gyn. Harvard Med. Sch.; Mem. Am. Med. Assn.; Mass. Med. Soc.; Boston Med. Impr.; Boston Med. Library Assn.; Boston Obstet. Soc. and Harvard Med. Al. Assn.

GREEN, J. O. (R) 182 Marlboro. Harvard, '66.

Green, M. (Ecl) 567 Columbus Ave.

GREEN, ROBERT M. (R) 78 Marlboro. 2 to 4 P. M. on Mon., Wed., Thurs. and Sat. Harvard Med. Sch., '06; A. B. Harvard Uni.; Interne Mass. Gen'l Hosp., '06-'07; Boston Lying-In Hosp., '08-'09; Asst. in Anat. Harvard Med. Sch.; Mem. Mass. Med. Soc.; Boston Med. Library Assn.; Boylston Med. Soc.; Harvard Med. All Assn. and Aesculapian Club.

Green, S. A. (R) 72 Harrison Ave. Harvard, '54.

GREENE, D. CROSBY, JR. (R) 483 Beacon. 2 to 3 P. M. Harvard Med. Sch., '99; A. B. Harvard Uni.; Surg. Throat Dpt. Chil. Hosp.; Asst. Phys. Throat Dpt. Mass. Gen'l Hosp.; Laryngol. House of Good Samaritan; Mem. Am. Med. Assn.; Mass. Med. and New Eng. Otol. and Laryngol. Soc's.; Am. Laryngol. Assn. and Am. Laryngol. Rhinol. and Otol. Soc.

Greene, E. M. (R) 20 Mt. Vernon. Harvard, '88.

GREENE, J. S. (R) 1107 Wash. (Dor.) Harvard, '63.

GREENE, THOMAS F. (R) 322 Warren (Rox.) 2 to 4, 6 to 7. Tufts Med. Col., '94; Vis. Staff St. Mary's Maternity Hosp.; Instr. Obstet. Tufts Med. Col.; Mem. Am. Med. Assn. and Mass. Med. Soc.

GREENE, WM. H. (R) 322 Warren (Rox.) 2 to 4, 6 to 7. Tufts Med. Col., '96; Med. Insptr. of Public Schools; Mem. Mass. Med. Soc.

Greenough, R. B. (R) 377 Beacon. Harvard, '96.

GREENWOOD, ALLEN (R) 101 Newbury. 10 to 1.30. Res. 837 Main, Waltham, Mass. Harvard Med. Sch., '89; Opthal. Surg. Boston City Hosp.; Ophthal. and Aural. Surg. Waltham Hosp.; Mem. Am. Med. Assn.; Am. Ophthal. and Mass. Med. Soc's., and New Eng. Ophthal. Soc.

Grimes, J. H. (R) 423 Mass. Ave. Harvard, '98.

VON GROLL, M. C. (R) 6 Humboldt Ave. 1 to 3, 6 to 7.30. Tufts Col. Med. School, '98; Ph. G. Mass. Col. Phar., '92; Med. Examr. Royal Arcanum; Mem. Am. Med. Assn.; Mass. Med. Soc. and Tufts Med. Al. Assn.

GROPPNER, M. C. (R) 187 Lamartine (J. P.) 8 to 9, 3 to 5, 7 to 8. Hygeio-Homo. Sch., Saxonia, Ger., '89; Mem. Am. Assn. of Phys. and Surgs.; New. Eng. Ecl. Med. Soc. and Dist. of Col. Ecl. Med. Soc.

Guild, T. E. (R) 1550 Blue Hill Ave. (Mat.) Uni. Vt., '02.

Gunter, F. V. (R) 134 Chestnut. McGill Uni., '93.

Guptill, L. H. 179 Blue Hill Ave. (Rox.) Uni. N. Y., '78.

Guy, M. L. (R) 259 Beacon. Harvard, 1900.

Guy, W. B. (H) 277 Warren. Boston Uni., '99.

Gwin, R. C. (R) 78 Brighton Ave. (All.) Balto. Med. Col., '95.

HAGENBURGER, G. LEONARD (R) 483 Beacon. Office 110 Tremont. 2 to 4 P. M. Queens Uni., '03; Royal Col. P. and S., Ontario., '04; Uni. Berlin, '07; Late Gyn. Mt. Sinai Hosp.; Phys. in Chief German Clinic for Wom. and Child.; Mem. Am. Med. Assn.; Mass. Med. Soc. and Boston Med. Library; Anglo-Am. Med. Assn. of Berlin; Natural Sciences Med. Soc. of Berlin; International Assn. for Tuberculosis; International Assn. for Hygiene Demographie and Assn. for Relief of Tuberculosis of Boston.

HALL, G. W. (R) 475 Beacon. Johns Hopkins, '01.

Hall, J. B., Jr. (R) 60 Windsor. Uni. Pa., '01.

Hall, N. J. (R) 582 Cambridge (All.) Harvard, '85.

HALL, T. (R) 46 W. Newton. Harvard, '66.

Hall, Wm. 199 Neponset Ave. (Dor.)

HALL, W. D. (R) 416 Marlboro. Harvard, '83.

HALSALL, MARY ELIZABETH (R) 1024 Bennington (E. B.) 2 to 4, 6 to 7. Tufts Col. Med. Sch., '03; Post Grad. Johns Hopkins, '04; Mem. Mass. Med. Soc.

HALSEY, FREDERICK W. (H) 272 Newbury. Before 9.30 A. M., 1 to 3.30 P. M. Tel. 214 Back Bay. Nat'l Col. Med. Dpt. Columbian Uni. (Now Geo. Wash. Uni.) Wash., D. C., '71; Lectr. in Rectal Surg. Boston Uni.; Rectal Surg. Boston Homo. Disp.; Ex. Rectal Surg. Murdock Hosp.; Ex. Pres. Boston Homo. Med. Soc.; Ex. Pres. Surg. and Gyn. Soc.; Mem. Am. Inst. Homo. State and Local Soc's.

HAM, WILLIAM A. (H) 1799 Dorchester Ave. (Dor.) 2 to 3.30. Boston Uni., '03; Interne Mass. Homo. Hosp., '03-'04; Asst. Dem. in Anat. Boston Uni.; Asst. Obstet. Mass. Homo. Hosp.; Cons. Obstet. Med. Mission and Webster Street Dispensaries; Mem. Am. Inst. Homo.; Mass. and Boston Homo. Med. Soc's. and Mass. Surg. and Gyn. Soc.

HAMILTON, ANNIE LEE (R) 657 Boylston. 1 to 3. Wom. Med. Col. of N. Y. Infy., '98; Attg. Phys. New Eng. Hosp. for Wom. and Chil. and Pope Disp. of New Eng. Hosp.; Mem. Am. Med. Assn.; Mass. and New Eng. Hosp. Med. Soc's.

Hammond, P. (R) 416 Marlboro. No report.

HAMMOND, WM. J. (R) 411 Wash. (Dor.) Harvard, '99.

Hammond, W. P. (R) 47 Monument Sq. Harvard, '72.

HARDING, E. M. (R) 74 Boylston. Col. P. and S., N. Y., '87.

HARDING, G. F. (R) 419 Boylston. Harvard, '89.

Hardwick, E. V. (R) 43 Algonquin (Dor.) Harvard, 1900.

HARDWICK, FREDERICK V. (R) 1591 Dorchester Ave. (Dor.) 1 to 3, 7 to 8. Tufts Col. Med. Sch., '03; Interne So. Dpt. Boston City Hosp., '02-'03; St. Mary's Lying-In

Hosp., '03-'04 and Boston Floating Hosp.; Asst. Med. Examr. Mass. State Sanatorium; Mem. Dorchester Med. Club and Phys. Club of Dorchester.

HARE, C. H. (R) 483 Beacon. 2 to 3 P. M. Harvard Med. Sch., '89; Ph. B. and A. M. Brown Uni.; Gyn. St. Elizabeth's Hosp., Boston Disp. and Wom. Charity Club Hosp., Mem. Am. Med. Assn.; Mass. Med. Soc.; Boston Soc. Med. Impr.; Obstet. Soc. of Boston; Harvard Al. and Boston City Hosp. Assn. and Boston Soc. Med. Sciences.

Harkins, D. S. (R) 801 Columbia Rd. Harvard, '87.

Harrington, F. B. (R) 201 Beacon. Harvard, '81.

HARRINGTON, HARRIET L. (R) 20 Monadnock (Dor.) 1 to 3 P. M. Uni. Mich., '83; Ph. C. Uni. Mich.; Mem. Mass. Med. Soc.

HARRINGTON, T. F. (R) 310 Commonwealth Ave. Harvard, '88.

HARRIS, SAMUEL J. (R) 114 Huntington Ave. 2 to 5. Harvard Med. Sch., '96; Mem. Am. and New Eng. Electro-Therap. Assn's.

HARRISON, C. W. (R) 42 Porter. Until 9, 12.30 to 2.30, 6 to 8. Tufts Col. Med. Sch., '06; Mem. Am. Med. Assn.; Mass. and Bay State Med. Soc's. and Nat'l Med. Assn.

Harrison, H. (R) 153 Huntington Ave. Tufts, '04.

Hart, C. O. 43 Tremont. Long Practice.

HART, M. J. (R) 1635 Dorchester Ave. (Dor.) Harvard, '96.

Hartnett, Edw. D. (R) 128 Long (E. B.) Harvard, '98.

HARTSHORN, EDWARD (R) 419 Boylston. 1.30 to 5. Dartmouth Med. Col., '95; Clin. Asst. Mass. Charitable Eye and Ear Infy.; Ophthal. Surg. Boston Disp.

Hartung, H. H. (R) 224 Huntington Ave. Yale Uni., '96.

HARTWELL, H. F. (R) 220 Marlboro. 2 to 3 P. M. Harvard Med. Sch., '98; A. B. Harvard Uni.; Mem. Am. Med. Assn.; Mass. Med. Soc.

HARTWELL, JOHN B. (R) 29 Commonwealth Ave. 2 to 3. Harvard Med. Sch., '04; A. B. Yale; Asst. in Anat. Harvard Med. Sch.; Mem. Am. Med. Assn. and Mass. Med. Soc.

HARVEY, J. F. (R) 20 Temple. Uni. N. Y., '90.

HARVEY, WM. W. (R) 516 Warren (Rox.). 1 to 3, 7 to 8. Harvard Med. Sch., '98; Med. Examr. Equitable Life and Union Central and Royal Arcanum and N. E. Order of Protection Ins. Co's.; Mem. Mass. Med. Soc, Rox. Soc. Med. Impr., Boston Med. Library Assn. and Harvard Med. Al. Assn.

HASKELL, HENRY H. (R) 34 Commonwealth Ave. 1.30 to 3. Harvard Med. Sch., '93; A. B. Harvard Uni.; Ophthal. Surg. Mass. Charitable Eye and Ear Inf'y; Asst. in Oph-

thal. Harvard Med. Sch.; Mem. Am. Med. Assn., Mass. Med. Soc., Am. Ophthal. and New Eng. Ophthal Soc's.

HASKINS, FRANK E. (R) 134 Huntington Ave. 1 to 3, 7 to 8. Tufts Med. Col., '03; Ph. G. Mass. Col. Phar., '97; Instr. in Materia Medica and Asst. Dem. in Anat., Tufts Med. and Dent. Col.; Mem. Tufts Med. and Mass. Col. Phar. Al. Soc's.

Haslam, F. A. (R) 1 Elmwood (Rox.). Harvard, '85.

Hastings, Caroline E. (R) 803 Boylston. French Med. Sch., '68.

HASTINGS, JOHN M. (R) 117 Stoughton, Dor. 1 to 3, 6 to 7.30. Harvard Med. Sch., '95; A. B. Bowdoin Col.; Phys. out pat. Gyn. Dpt. Carney Hosp.; Mem. Am. Med. Assn., Mass. and Dorchester Med. Soc's.

HATCH, RALPH A. (R) 308 Commonwealth Ave. 1 to 4; Mon eve., 7 to 8. Harvard Med. Sch., '06; B. S. Harvard Uni.; Clin. Asst. Mass. Charitable Eye and Ear Infy.; Mem. Mass. Med. Soc.

Hatch, R. (R) 143 Newbury. Harvard, '04.

Haub, A. C. (H) 483 Beacon. Boston Uni., '93.

HAWES, JOHN B. 2nd. (R) 295 Beacon. 1.30 to 3. Harvard Med. Sch., '03; A. B. Harvard Uni.; Asst. Phys. Out-Pat. Carney Hosp.; Sec. Mass. Commission on Hosps. for Consumptives; Mem. Am. Med. Assn., Mass. Med. Soc., Nat'l Assn. Study and Prevention of Tuberculosis and Aesculapian Club.

HAYES, DAVID P. 157 Dorchester (SB). 1 to 3, 6 to 8. Boston Uni., '03; Ch. B. Boston Uni., '02; Mem. So. Boston Med. Soc.

Hayes, J. J. (R) 546 Columbus Ave. Harvard, '94.

Hayward, G. G. (R) 165 Newbury. Harvard, '81.

Hebbard, E. C. (R) 122 Huntington Ave. Bellevue, N. Y., '70.

Heffern, P. W. (R) 33 Hallis. Dartmouth, '93.

Hefferman, D. A. (R) 10 Newbury. Harvard, '02.

Hemeon, F. C. (R) 9 Standish (Dor.). Jeff., Phila., '97.

HERMANN, LOUIS A. (R) 33 McLean, 9 to 10, 2 to 3, 6 to 8. Col. P. and S., Boston, '06; Mem. Board of Health; Recording Sec. Boston Med. Soc.

Hersey, F. C. (R) 362 Commonwealth Ave. Bowdoin, '73.

HEWES, HENRY F. (R) 125 Marlboro. 2 to 3. Harvard Med. Sch., '95; A. B. Harvard Uni.; Instr. Theory and Practice of Physic Harvard Med. Sch.; Phys. Out-Pat. Mass. Gen'l Hosp.; Mem. Am. Med. Assn. and Mass. Med. Soc.

HICKEY, J. A. (R) 144 Saratoga (E. B.). Harvard, '96.

Hidden, W. H. 74 Boylston. Jeff., Phila.

Higgins, F. A. (R) 384 Commonwealth Ave. Harvard, '93.

HIGGINS, H. R. (H) 12 Harvard Ave (All.). 8 to 9, 4 to 6. Boston Uni., '83; Mem. Mass. Homo. Soc. and Boston Uni. Al. Assn.

Higginson, Ella. A. 121 Pleasant (Dor.).

HILL, GEORGE SUMNER (R) 295 Beacon. 2 to 3. Summer Res. at Marblehead, Mass. from June to Sept. Harvard Med. Sch., '99; Mem. Am. Med. Assn.; Mass. Med. Soc. and Boston Soc. Med. Sciences.

Hill, J. B. (R) 78 Carver.

Hill, N. H. (H) 189 Huntington Ave. Boston Uni., '92.

HILL, T. CHITTENDEN (R) 384 Commonwealth Ave. 2 to 4. Uni. Vt., '95; Ph. B. Uni. Vt.; Surg. Rectal Dpt. Boston Disp.; Surg. Rectal Dpt. Mt. Sinai Hosp.; Mem. Am. Med. Assn., Am. Proctol. Soc. and Mass. Med. Soc.

Hills, W. B. (R) 19 Pearl. Harvard, '74.

HINCKLEY, JAMES W. (R) 419 Boylston. 2 to 4. Tufts Med. Col., '98; Gyn. St. Elizabeth's Hosp.; Instr. in Gyn. Tufts Med. Col.; Mem. Mass. Med. Soc. and Boston Soc. Med. Sciences.

HINSON, J. M. (H) 739 Boylston. 10 to 11, 2 to 4. Hahn. Med. Col., Phila., '86; Ophthal. Surg. Mass. Homo. Hosp.; Ophthal. Surg. Out-Pat. Dpt. Mass. Homo. Hosp. and Burrage Hosp. and Rox. Disp.; Mem. Am. Inst. Homo. Mass. and W. Jersey Homo. Med. Soc's and Mass. Surg. and Gyn. Soc.

HIPKISS, GEORGE (R) 2 Commonwealth Ave. 1 to 3. Hahn. Med. Col. Phila., '86; Harvard Med. Sch., '87-88; Mem. Am. Med. Assn. and Mass. Med. Soc.

HITCHCOCK, W. ALVAN, Jr. (R) 286 Newbury. 2 to 4. Malden Office, 71 Summer. 9 to 11 A. M. Harvard Med. Sch., '96; Special Courses Berlin, Moarfields, London and London Throat Hosp.; Eye Surg. Boston Disp.; Ophthal. and Aurist Malden City Hosp.; Mem. Mass. Med. Soc.

HIXON, EDWIN C. (R) 419 Boylston. 3 to 5. Res., 479 Beacon. Harvard Med. Sch., '97; Mem. Am. Med. Assn. and Mass. Med. Soc.

HOBART, MARY F. (R) 657 Boylston. 1 to 3. Mon. Eve., 7.30 to 8.30. Wom. Med. Col. of N. Y. Infy., '84; Attg. Gyn. New Eng. Hosp. for Wom. and Chil. and Pope Disp. of New Eng. Hosp.; Phys. Boston Chil. Aid Soc.; Mem. New Eng. Hosp. Med. Soc. and New Eng. Pediatric Soc. and Boston Med. Soc.

Hodgdon, L. A. (R) 81 Sycamore (Roslindale). Tufts, '98.

Hodges, A. D. (R) The Warren. Harvard, '93.

HOFF, LOUIS L. (R) 369 Blue Hill Ave. 9 to 10, 1 to 3, 6 to 8. Balto. Med. Col., '07; Mem. Dor. Med. Soc.

Hogner, R. 328 Mass. Ave. Registered.
Hoisington, W. L. (R) 21 Humboldt Ave. (Rox.). Uni. Vt., '82.
HOLLAND, ALLEN J. (R) 1059A Washington. Ind. Col. of Med., '88.
HOLLAND, HUBERT T. (R) 353 Centre (J. P.) 1 to 3 and 7 P. M. Harvard Med. Sch., '96; Mem. Am. Med. Assn., Mass. Med. Soc., Boston Med. Library Assn. and W. Rox. Dist. Med. Club.
Holland, W. T. (R) 1681 Wash. Tufts., '98.
HOLMES, EDGAR M. (R) 531 Beacon. Harvard Med. Sch., '95; Instr. Otol. Boston Poly.; Aural. Surg. Boston Disp. and Boston City Hosp.; Cons. Aural Surg. Mass. Infants' Asylum; Surg. Dis. Ear, Nose and Throat St. Elizabeth's Hosp.; Mem. Am. Med. Assn., Mass. Med. Soc. and Laryngol., Rhinol. and Otol. Soc.
Holmes, H. C. (R) 74 Boylston. Tufts, '96.
HOLMES, L. M. (R) 150 Northampton. 8 to 10.30, 1 to 3, 6 to 8. Col. P. and S., Boston, '03; A. B. Lincoln Uni., Pa.; Interne North End Disp., '03-04; Mem. State Med. Soc.
Holzman, J. 13 Allen. Uni. Ill., '92.
Homans, J. (R) 164 Beacon. Harvard, '03.
Hoole, J. E. (R) 100 Boylston. Col. P. and S., Balto., '03.
Hooper, E. 419 Boylston. No report.
HOPKINSON, GEORGE (R) 419 Boylston. 2 to 4. Harvard Med. Sch., '05; A. B. Brown Uni.; Mem. Am. Med. Assn. and Mass. Med. Soc.
Horgan, J. A. (R) 120 Blue Hill Ave. Harvard, '88.
Hornby, Mary S. (H) 30 Magnolia (Dor.).
HORR, ALBERT W. (H) 14 Beacon. 1 to 4. Boston Uni., '91; A. B. and A. M. Hamilton Col., N. Y.; Asst. Ophthal. Surg. Mass. Homo. Hosp.; Mem. Am. Homo., Ophthal., Otol. and Laryngol. Soc.; Mass. Homo. Soc., Mass. Surg. and Gyn. Soc. and Boston Homo. Soc.
HOUGHTON, HENRY L. (H) 419 Boylston. 3 to 5. Harvard Med. Sch., '94; Mem. Am. Med. Assn., Mass. Med. Soc. Mass. Homo. Med. Soc.; Intern'l Hahn. Assn. and Nat'l Assn. for the Study and Prevention of Tuberculosis.
HOUGHTON, N. H. (H) 220 Clarendon. N. Y. Homo. Col., '87.
Houghton, R. H. (R) 308 Summer (E. B.). Tufts, '05.
HOWARD, ALONZO G. 520 Commonwealth Ave. 1 to 3 P. M. Boston Uni., '95; Lectr. on Orthopedic and Mechanical and Hydro-Therapy Boston Uni.; Orthopedic Surg. Mass. Homo. Hosp. and Medical Mission Hosp.; Mem. Am. Inst. Homo., Mass. Homo. Soc., Mass. Med. Soc. and Boston Orthopedic Club.

HOWARD, C. T. 661 Boylston. 1.30 to 2.30. Boston Uni., '98; A. B. Harvard Uni.; Interne Mass. Homo. Hosp., '98-99; Surg. and Obstet. Mass. Homo. Hosp.; Mem. Am. Inst. Homo., Mass. and Boston Homo. Soc's, Mass. Surg. and Gyn. Soc.

HOWE, JAMES S. (R) 437 Marlboro. 9 to 11 A. M. Harvard Med. Sch., '81; Prof. Dermatol. Tufts Med. Col.; Phys. Dis. Skin Boston Disp.; Mem. Am. Med. and Am. Dermatol. Assn's.; Mass. Med. Soc. and Boston Dermatol. Club.

HOWE, WALTER C. (R) 303 Beacon. 2 to 3 P. M. and by appt Harvard Med. Sch., '98; A. M. Amherst; Asst. in Surg. Harvard Med Sch.; Asst. Vis. Surg. Boston City Hosp.; Surg. Dis. of Rectum and Anus Boston Disp.; Mem. Am. Med. Assn., Mass. Med. Soc., Boston Soc. Med. Sciences; Boston City Hosp. Al. Assn. and Am. Assn. for the Advancement of Science.

Howell, Ella V. (H) 30 Huntington Ave. Registered.

HOWELL, WM. W. (R) 1923 Centre (W. Rox.) 2 to 3, 7 to 8. Harvard Med. Sch., 1900; A. B. Harvard Uni.; Vis. Phys. Faulkner Hosp. and to the Hosp. of the Mass. Infants Asyl. and Boston Parental Sch.; Mem. Am. Med. Assn., Mass. Med. Soc. and W. Rox. Dist. Med. Soc.

HOWES, PITTS EDWIN (Ecl) 703 Wash. (Dor.) 2 to 6. Except Wed. Ecl. Med. Inst. Cinti., O., '81; Sec. Mass. and Boston Dist. Ecl. Med. Soc's; Late Sec. Nat'l Ecl. Med. Assn. Sr. Ecl. Med. Col. of N. Y. Tel., Dor., 222.

HOWLAND, GEORGE L. (R) 484 Mass. Ave. 2 to 4, 7 to 9 P. M. Tufts Med. Sch., '07; Interne Boston City Hosp., '06; Carney and Good Samaritan Hosps., '07-08; Mem. Mass. Med. Soc. and Am. Med. Assn.

HUBBARD, J. C. (R) 86 Bay State Rd. 2 to 3. Harvard Med. Sch., '96; A. B. Harvard Uni.; Asst. in Surg. Harvard Med. Sch.; Asst. Surg. Boston City Hosp.; Mem. Am. Med. Assn., Mass. Med. Soc.

HUBBARD, W. E. (R) 558 Washington (Brighton). Until 9, 1 to 3, 7 to 8. Harvard Med. Sch., '04; Interne Carney Hosp., '05-07; Mem. Harvard Med. Al. Assn.

Hudson, A. S. (R) 210 Huntington Ave. Harvard, '94.

Hudson, W. P. (R) 4240 Wash. (Roslindale). P. and S., Boston, '04.

Hughes, Laura A. C. (R) 98 Huntington Ave. Tufts Med. Col., '95.

Hunt, D. L. (R) 293 Commonwealth Ave. Harvard, '94.

Hunt, H. (R) 655 Shawmut Ave. Queen's Col., '05.

Hunt, L. J. (R) 2 Woodbine (Rox.). Pulte Cinti., '73.

Hurley, C. T. (R) 374 Dudley (Rox.). Col. P. and S., Boston, '05.

Hurley, D. B. (R) 20 Chelsea (E. B.). Harvard, '87.

HURLEY, EDWARD D. (R) 552 Broadway (S. B.). 1 to 2, 6.30 to 8. 131 Newbury, 3 to 5. Harvard Med. Sch., '04; Asst. Ophthal. Surg. Carney Hosp.; Mem. Mass. and So. Boston Med. Soc's.

HURLEY, J. J. (R) 416 Marlboro. 2 to 4. Harvard Med. Sch., '03; A. B. and A. M. Emmetsburg Col., Md.; Vis. Aurist Long Island Hosp. of Boston; Asst. Vis. Aural Surg. St. Elizabeth's Hosp.; Mem. Am. Med. Assn., Mass. Med. Soc. and New Eng. Otol. and Laryngol. Soc.

Hurwitz, A. J. (R) 34 Chambers. Tufts, '02.

Hurwitz, S. (R) 137 Chambers. Albertus Uni., '04.

HUTCHINS, HENRY T. (R) 374 Marlboro. 2 to 3 P. M. and by appt. Res., 90 St. Mary. Johns Hopkins Med. Sch., '03; A. B. Amherst; Res. Gyn. Johns Hopkins Hosp., '03-08; Asst. Surg. to Out-Pat. and Res. Pathol. Free Hosp. for Wom., Brookline. Tel., BB, 2970.

Hussey, W. F. (R) 67 Ashland (Rox.) Tufts, '05.

INGALLS, G. H. (R) 11 Paul Gore (J. P.). 2 to 3, 7 to 8. Uni. Vt., '85; Staff Faulkner Hosp.; Med. Ex. N. Y. Life Ins. Co.; Mem. and Ex-Pres. (W. Rox.) Med. Club; Mem. Am. Med. Assn., Mass. and New Hampshire Med. Soc's and Boston Clin. Club; Censor Norfolk Dist. Med. Soc.

INGLIS, H. J. (R) 175 Mass. Ave. 1 to 4. Harvard Med. Sch., '04; Interne Boston City Hosp., '03-04; Asst. Aural Dpt. Boston Disp.; Mem. New Eng. Otol. and Laryngol. Soc.

INGOLDSBY, J. E. (R) 419 Boylston. 2 to 5. Harvard Med. Sch., '96; House Officer Long Island Hosp., Boston, '98-99; Asst. Phys. Nose and Throat Dpt. Boston Disp.; Mem. Harvard Med. Al. Assn.

Irving, H. W. (R) 476 Columbus Ave. Tufts, '05.

IRVING, JOHN J. (R) 433 Shawmut Ave. Until 9, 2 to 3, 7 to 8. Harvard Med. Sch., '02; Mem. Mass. Med. Soc.

JACK, EDWIN E. (R) 215 Beacon. 1 to 4 P. M. Harvard Med. Sch., '87; A. B. Harvard Uni.; Instr. in Ophthal. Harvard Med. Sch.; Ophthal. Surg. Mass. Charitable Eye and Ear Infy.; Asst. Ophthal. Surg. Chil. Hosp.; Mem. Am. Med. Assn., Am. Ophthal. Soc., Mass. Med. Soc.; Mem. and Pres. New Eng. Ophthal. Soc.

JACK, FREDERICK L. (R) 215 Beacon. 1 to 4 P. M. Harvard Med. Sch., '84; Aural Surg. Mass. Charitable Eye and Ear Infy.; Mem. Am. Med. Assn. Mass. Med. Soc.,

Pres. Am. Otol. Soc., Ex. Vice-Pres. Am. Laryngol., Rhinol. and Otol. Soc.

Jackson, H. (R) 380 Marlboro. Harvard, '84.

JACKSON, JAMES MARSH (R) 230 Beacon. 1 to 3 P. M. and by appt. Harvard Med. Sch., '91; A. M. Harvard Uni.; Ph. D. Norwich Uni.; Phys. Out-Pat. Mass. Gen'l Hosp.; Asst. in Clin. Med. Harvard Med. Sch.; Mem. Am. Med. Assn., Mass. Med. Soc.

James, W. D. 82 Warren. Long practice.

Jefferson, H. F. (R) 74 Westland Ave. Harvard, '80.

Jeffries, B. J. (R) 15 Chestnut. Harvard, '57.

JELLY, ARTHUR C. (R) 10 Arlington. 2.30 to 4 P. M. Harvard Med. Sch., '91; Phys. for Mental Dis. Boston Disp.; Cons. Psychiatrist Long Island Hosp. of Boston; Mem. Am. Medico-Psychological Assn., Mass. Med. Soc., Boston Soc. of Psychiatry and Neurology and Boston Soc. Med. Impr. and Med. Library.

JELLY, GEORGE F. (R) 69 Newbury. 2 to 4. Tel., 664 Back Bay. Harvard Med. Sch., '68; A. B. Brown Uni.; Cons. Phys. Mass. Gen'l Hosp.; New Eng. Hosp. for Wom. and Chil.; Mem. Mass. State Board of Insanity; Mem. Am. Med. Assn., Mass. Med. Soc., Boston Soc. Psychiatry and Neurology and Am. Medico-Psychological Soc. and Boston Soc. Nat'l History.

JENKINS, GEO. O. (R) Res., 508 Broadway (S. B.). 7 to 8 P. M. Office, Kensington Bldg, 687 Boylston. 3 to 5 P. M. Harvard Med. Sch., '74; Mem. Harvard Med. Al. Soc.

Jenkins. 92 Bird.

JERNEGAN, H. M. 375 Commonwealth Ave. 2 to 4, 7 to 8. N. Y. Homo. Col., '69; Mem. Mass. Surg. and Gyn. Soc.,

JILLSON, F. C. (R) 11 Hastings (W. Rox.). Harvard, '86.

Johnson, D. J. (R) 1 Schuyler. Harvard, '97.

JOHNSON, FRANK M. (R) 43 Tremont. 10.30 to 4.30. Harvard Med. Sch., '83; A. B. Amherst Col.; Mem. Am. Med. Assn., Mass. Med. Soc., Am. Acad. Med., Am. Urological Assn. and New Eng. Urol. Soc. Tel., Haymarket 769.

JOHNSON, FREDERICK W. (R) 167 Newbury. On Mon., Wed. and Fri., 12 to 4. Tel., 544 Back Bay. Harvard Med. Sch., '81; A. M. Amherst Col.; Gyn. in Chief Carney Hosp.; Cons. Surg. Wom. Charity Club Hosp.; Cons. Gyn. St. Elizabeth's Hosp.; Mem. Am. Med. Assn., Mass. Med. Soc. and Soc for Med. Observation, Boston Med. Library and Harvard Med. Al. Assn. and Boston City Hosp. Club.

JOHNSON, JOHN W. (R) 20 Worcester. 12 to 2, 6 to 8. Harvard Med. Sch., '77; Mem. Mass. Med. Soc. Specialty, Obstetrics.

JOHNSON, J. HERBERT (R) 15 Pinckney. 9 to 10, 2 to 3. Harvard Med. Sch., '01; Interne Boston Floating Hosp., '01; Long Island Hosp., Boston, '02-03 and Medfield Insane Hosp., '03-04; Mem. Harvard Med. Al. Assn.

Johnston, J. J. (R) Scuyler. Harvard, '97.

JOHNSTONE, WM. J. (R) Hotel Ilkley, 8 Cumberland. 3 to 5. Col. P. and S., Boston, '94; Tufts Med. Sch., '96; Late Phys. Ruggles and Samaritan Disps.; Instr. in Surg. Col. Phys. and Surg's.; Med. Examr. Imperial Life of Canada and Sons and Daughters of St. George; Mem. Am. Med. Assn. and Mass. Med. Soc.

JOHNSTON, WILLIAM (R) 206 Norfolk (Dor.) 8 to 10, 1 to 3, 6 to 8. M. D., M. C. McGill Uni., '97; Med. Examr. Royal Arcanum, Knights of Columbus, New Eng. Order of Protection, Mass. Catholic Order of Foresters and Loyal Knights and Ladies; Mem. Am. Med. Assn., Mass. Med. Soc.

Jones, C. D. (R) 137 Newbury. Harvard, '89.

JONES, DANIEL FISKE (R) 114 Marlboro. 2 to 3. Harvard Med. Sch., '96; A. B. Harvard Uni.; Out-Pat. Surg. Mass. Gen'l Hosp.; Asst. in Surg. Harvard Med. Sch.; Mem. Am. Med. Assn., Mass. Med. Soc. and Boston Soc. Med. Impr.

JONES, D. WAYLAND (R) 236 Clarendon. 9 to 1. Uni. N. Y., '52; Private Hosp. for Dis. Rectum and Anus; Mem. Am. Med. Assn., Mass. Med. Soc.

JONES, EVERETT (R) 419 Boylston. 12 to 1 P. M. Res., 1658 Beacon, Brookline. 2 to 3 P. M. Boston Uni., '98; Clin. Dis. Nose and Throat Mass. Homo. Hosp.; Mem. Am. Med. Assn., Mass. Med. Soc. and Am. Inst. of Homo. and Mass.
and Mass. Homo. Soc.

JONES, FREDERICK E. (R) 507 Warren (Rox.). 1 to 3, 7 to 8, Tues. and Fri. evenings excepted. Res., 48 Corey Rd., Brookline. 4 to 6. Uni. Md., '97; Exam. Phys. Phoenix Life Ins. Co.; Mem. Am. Med. Assn., Mass. Med. Soc. and Brookline Med. Club.

JONES, J. P. (R) 391 Broadway. Boston Uni., '01.

JONES, J. ARTHUR 666 Tremont. 2 to 3, 6.30 to 7.30. Boston Uni., 1900; Post Grad. Harvard '01; Surg. Out-Pat. Dpt. Mass. Homo. Hosp.; Late Lab. Instr. Urinary Analysis Boston Uni.; Med. Ex. Union Eleven of Painters and Decorators of Am.; Mem. Mass. Homo. Soc., Mass. Surg. and Gyn and Boston Homo. Soc's.

Jones, Mary E. (R) 8 James. Wom. Col. Pa., '90.
Jones, Mary S. (R) 1070 Boylston. Wom. Col. Pa., '92.
JORDAN, ERNEST M. (H) 93 Newbury. Until 9, 2 to 4, 6 to 8. Boston Uni., '99; Interne Malden Hosp., '99-1900; Asst. Phys. Out-Pat. Nerve Dpt. Mass. Homo. Hosp.; Mem. Mass. Homo. Med. Soc.
JOSLIN, E. P. (R) 81 Bay State Rd. Harvard, '95.
JOURNEAY, W. W. (R) 282 Columbus Ave. Tufts, 1900.
JUDD, DAVID H. (R) 624 Warren (Rox.). 2 to 4, 7 to 8. M. D. C. M. McGill Uni., '90.
Judge, A. A. (R) 11 Woodward Pk. Harvard, '94.
KAAN, GEORGE W. (R) 419 Boylston. 2 to 3. Harvard Med. Sch., '90; Prof. Clin. Gyn. Tufts Med. Sch.; Asst. Surg. Free Hosp. for Wom.; Supt. Tremont Disp.; Cons. Adams Nervine; Mem. Am. Med. Assn., Mass. Med. Soc. and Brookline Med. Club.
Katsainos, George M. (R) 106 Huntington Ave. Athens, Greece, 1900.
KEANY, F. J. (R) 73 Marlboro. Harvard, '92.
KEELER, WILLIAM B. (R) 470 Warren cor. Holborn. (Rox.). 1 to 3, 6 to 8. Tufts Med. Sch., '03; Interne St. Mary's Infant Asyl., '03; Boston Floating Hosp., '02; Charge Nose and Throat Dpt. Tremont Disp., '07-08; Med. Examr. New Eng. Order of Protection and United Order of Pilgrim Fathers; Treas. Tufts Med. Col. Al. Assn.; Mem. Am. Med. Assn. and Mass. Med. Soc.
KEENAN, GEORGE F. (R) 85 Newbury. 2 to 4. Tufts Med. Sch., '06; Interne St. Mary's Lying-In Hosp., '05-06, Boston City Hosp., '06-08; Jr. Vis. Phys. St. Mary's Lying-In Hosp.; Res. Surg. East Boston Relief Station; Mem. Mass. Med. Soc.
KEENAN, HERBERT J. (R) 254 Broadway (S. B.). 2 to 4, 7 to 9. Harvard Med. Sch., '94; Mem. Am. Med. Assn., Mass. and So. Boston Med. Soc's.
KEENE, CHARLES H. (R) 12 Alban (Dor.). 2 to 3, 7 to 8. Harvard Med. Sch., '02; A. B. Harvard Uni.; House Phys. and Surg. St. John's Hosp., Lowell, Mass., '02-03; X-Ray Phys. Boston Disp.; Major Surg. Mass. Vol. Militia; Ex. Phys. and Surg. Assn. of Military Surg. U. S.; Mem. Am. Med. Assn., Mass. and Boston Med. Soc's.
Kelleher, P. F. (R) 139 Beacon. Tufts Col., '96.
KELLEY, JOSEPH H. H. (R) 7 Dracut (Dor.). 8 to 9, 2 to 4, 7 to 8. Tufts Med. Col., '98; House Officer Boston City Hosp., '99-1900; House Phys. St. Mary's Lying-In Hosp., 01-02; House Officer Long Island Hosp., '02-03; Res.

Phys. Deer Island Hosp., '03-06; Med. Inspr. Public Schools; Mem. Am. Med. Assn., Mass. Med. Soc.

KELLEY, WALTER H. (R) 1281 Dorchester Ave. (Dor.). 2 to 4, 6 to 8. Harvard Med. Sch., '02; Mem. Harvard Med. Al. Assn.

KELLOG, FREDERICK B. (R) 854 Beacon. 8 to 9, 5 to 6. Med. Sch. of Maine, '82; Asst. Med. Dir. John Hancock Life Ins. Co.; Mem. Am. Med. Assn. and Mass. Med. Soc.

KELLOG, FREDERICK L. (R) 73 Humboldt Ave. (Rox.). Until 9, 2 to 4, 6 to 8. Bellevue, '89; Mem. Mass. Med. Soc. and New Eng. Al. Assn. of N. Y. Med. Colleges.

Kelly, J. M. (R) 182 Bowden. Tufts Med. Col., '05.

Kelly, W. D. (R) 57 Hancock. Harvard, '03.

KENDRICKEN, J. T. (R) 117 Bowdoin (Dor.). 2 to 4, 7 to 9. Tufts Med. Col., '05; N. Y. Post Grad. Sch., '06; Mem. Mass. and Dorchester Med. Soc's.

KENNEDY, A. G. (R) 702 Tremont. 9 to 10, 7 to 8. Col. P. and S. Balto., '97; Mem. Am. Med. Assn. and Mass. Med. Soc.

Kennedy, C. M. (R) 508 Mass. Ave. King's and Queen's Col., '80.

KENT, BRADFORD (R) 798 Blue Hill Ave. (Dor.). 8 to 9, 2 to 3, 7 to 8. Harvard Med. Sch., '02; Interne Boston City Hosp., '02; Mass. State Sanatorium, '02-03; Med. Examr. Mass. State Sanatorium; Staff Boston Disp. and Boston Consumptive Hosp.; Sec. Norfolk Dist. Med. Soc. and Phys. Club of Dorchester; Mem. Am. Med. Assn., Mass. Med. Soc. and Nat'l Assn. for the Study and Prevention of Tuberculosis and Harvard Med. Al. Assn.

Kent, D. H. 14 Boylston Pl.

KEPLER, CHARLES OBER (R) 362 Commonwealth Ave. 1 to 3 P. M. Harvard Med. Sch., '99; A. M. Baldwin Uni., O.; Chief Med. Exam. Boston Consolidated Gas Co.; Mem. Am. Med. Assn., Mass. Med. Soc., Mass. Soc. of Exam. Phys. and Boston Med. Library.

Kernan, W. E. 402 Neponset Ave. No report.

KERR, ISABELLE D. (R) 2 Commonwealth Ave. 2 to 3 and by appt. Tufts Med. Col., '03; Mem. Am. Med. Assn., Mass. Med. Soc., New Eng. Hosp. Med. Soc. and Sec. Wom. State Med. Soc.

Kerrigan, J. M. 1653 Dorchester Ave. (Dor.).

KIDNER, F. C. (R) 16 Bremier. 2 to 3. Harvard Med. Sch., '04; A. B. Harvard Uni.; Interne Mass. Gen'l Hosp., '04-'05; Mem. Mass. Med. Soc.

KILBURN, HENRY W. (R) 192 Marlboro. 12 to 3 on Mon., Wed., Thurs. and Sat.; on Tues. and Fri. by appt. Har-

vard Med. Sch., '84; A. B. Harvard Uni.; Cons. Ophthal. Surg. Carney Hosp.; Mem. Am. Med. Assn., Mass. Med. Soc., Am. Ophthal. and New Eng. Ophthal. Soc's, Boston Soc. Med. Impr. and Med. Sciences. Tel., Back Bay 4024.

KIMBALL, L. HOUGHTON (H) 15 Elm Hill Ave. (Rox.). 8 to 9, 2 to 4, 6.30 to 7.30. Boston Uni., '77; A. B. Bowdoin Col.; Mem. Mass. and Boston Homo. Med. Soc's.

KIMBALL, SAMUEL A. (H) 229 Newbury. 2 to 5. Harvard Med. Sch., '82; Boston Uni., '83; A. B. Yale Uni.; Mem. Internat'l Hahn. Assn., Mass. and Boston Homo. Soc's. and Boston Soc. of Homoeopathicians.

Kimptom, A. R. (R) 84 Bay State Rd. Harvard.

King, M. B. (R) 100 Greenwood (Dor.). Harvard, 1900.

King, M. L. (R) 30 Norfolk. Harvard, '98.

KING, NICHOLAS J. (R) 203 Ashland (Roslindale). Until 10, 2 to 4, 7 to 8. Col. P. and S., Balto., '08; A. B. Worcester Acad.; Interne Balto. City Hosp., '07-08; Res. Phys. in same, '08; Asst. Orthopedic Dpt. Carney, Good Samaritan and Mass. Gen'l Hosps.; Mem. Mass. Med. Soc.

Kingsley, F. (R) 9 Columbus Sq. Queen Uni., '04.

KINGSLEY, P. J. (R) 137 Hamilton. Queen's Uni., '94.

KIRK, LUCY A. (H) "The Gladstone" (Dor.). 9 to 10, 2 to 4, 6.30 to 7.30. Boston Uni., '93; N. Y. Post Grad. Sch., '93; Harvard Med. Sch., '95; Mem. Mass. and Boston Homo. Med. Soc's, Mass. Surg. and Gyn. Soc. and Boston Uni. Al. Assn.

Klein, A. A. (H) 123 Blue Hill Ave. Boston Uni., '82.

KLEIN, ISAAC (R) 1064 Wash. 2 to 4, 7 to 8. Tufts Col. Med. Sch., '06; Phys. Med. and Surg. Clin. Tremont Disp.; Mem. Mass. Med. Soc. and Tufts Med. Al. Assn.

Kludjian, A. H. (R) 335 Shawmut Ave. Balto. Med. Col., '94.

KNAPP, PHILIP COOMBS (R) 535 Beacon. 2 to 4 P. M. Harvard, '83; Clin. Instr. Dis. Nervous System Harvard Med. Sch.; Phys. Nervous Dis. Boston City Hosp.; Cons. Phys. State Hosp. for Insane Criminals; Ex-Pres. Am. Neurol. Assn., Ex. Pres. Boston Soc. of Psychiatry and Neurol.; Ex. Pres. New Eng. Soc. of Psychiatry; Fel. Royal Soc. of Med.; Mem. Neurol. Soc. of the United Kingdom, Psychiatrical Soc. of N. Y.; Am. Med. Assn.; Mass. Med. and Mass. Medico-Legal Soc's and Boston Soc. of Med. Impr.

Knight, Charles L. (R) 64 Stratford W. (Rox.) Harvard, '01.

KNOWLES, WILLIAM F. (R) 220 Clarendon. 1 to 3. Harvard Med. Sch., '85; Asst. in Ophth., Harvard Med. Sch.;

Asst. Aural Surg. Mass. Charitable Eye and Ear Infy.; Formerly Laryngol. Carney Hosp.; Mem. Am. Med. Assn., Mass. Med. Soc.; Am. Laryngol., Rhinol. and Otol. Soc.; Sec. New Eng. Otol. Laryngol. Soc.

KNOWLTON, CHARLES D. (R) 574 Warren (Rox.). 2 to 3, 7 to 8. Tufts Col. Med. Sch., '94; Uni. Pa., '95; Asst. Prof. Practice of Med. Tufts Col. Med. Sch.; Mem. Am. Med. Assn., Mass. Med. Soc., New Eng. Otol. and Laryngol. Soc.; Rox. Soc. Med. Impr.; Uni. Pa. and Tufts Med. Al. Assn's.

KOCH, J. L. (R) 230 Tremont. 10 to 12, 2 to 4. Uni. Pa., '95; Interne Blockley Hosp. Phila., '96-97; Mem. Uni. Pa. Al. Assn. and Blockley Ex Res. Soc.

KOHAN, A. (R) 1119 Wash. 8 to 9, 2 to 4, 6 to 9. Moscow, Russia, '85; Med. Examr. Knights of Honor and Ladies Knights of Honor; Mem. Mass. Med. Soc. and Am. Med. Assn.

Konikow, M. J. (R) 576 Warren (Rox.). Uni. Berne, '93.

Konney, J. E. (R) 119 Hawthorn. Uni. Vt., '82.

KRAUSS, JAMES (H) 419 Boylston. 12 to 4. Boston Uni., '89; Mem. Am. Inst. Homo. Mass. and Boston Homo. Med. Soc's, So. Homo. Med. Assn., Mass. Surg. and Gyn. Soc. and 5th Internat'l Congress of Homo., London; Specialty, Genito-Urinary Medicine, Surg. including Venereal Dis., Diagnostic and Operative Cystoscopy and Urethroscopy.

LADD, M. (R) 270 Clarendon. Harvard, '98.

LADD, WILLIAM E. (R) 51 Hereford. 1.30 to 3.30. Harvard Med. Sch., '06; A. B. Harvard Uni.; Interne Boston City Hosp., '06-08; Vis. Surg. Infants' and Chil. Hosp.; Mem. Mass. Med. Soc., New Eng. Pediatric Soc. and Boston Soc. Med. Sciences.

LAHEY, FRANK H. (R) 845 Boylston. 1 to 3. Harvard Med. Sch., '04; Surg. Long Island Hosp. of Boston; Mem. Am. Med. Assn. and Mass. Med. Soc.

LAMBERT, JOHN FRANCIS (R) 57 Cambridge. 9 to 12, 5 to 8. Balto. Med. Col., '03; Interne Balto. Med. Col. Hosp., '03-04.

LANE, EDWARD B. (R) 419 Boylston. 2.30 to 4. Harvard Med. Sch., '85; A. B. Harvard Uni.; Prof. Mental Dis. Tufts Med. Sch.; Res. Phys. Adams Nervine Asyl.; Mem. Am. Med. Assn., Mass. Med. Soc., Am. Neurol. Assn., Am. Medico-Psychological Soc. and Boston Soc. of Psychiatry and Neurology.

LANE, JOHN G. (R) 538 E. Broadway (S. B.). 8 to 9, 2 to 4, 7 to 8. Dublin Uni., '76; A. B., M. B., B. Ch. Trinity Col., Dublin; Mem. So. Boston Med. Soc.

Lane, J. W. (R) 845 Boylston. Harvard, '03.

LANGMAID, S. W. (R) 277 Dartmouth. 9 to 12. Harvard Med. Sch., '65; A. B. Harvard Uni.; Laryngol. Chil. Hosp.; Mem. Am. Med. Assn., Am. Climatol. Soc., Am. Laryngol. Soc. and Mass. Med. Soc.

Larrabee, R. C. (R) 912 Beacon. Harvard, '97.

Larsson, J. G. (R) 366 Mass. Ave. Long Island Col., '07.

Lavilvaresse, T. (R) 357 Mass. Ave. Uni. N. Y., '75.

Law, Katharine H. (R) 416 Marlboro. Wom. Col.

LAW, SOPHIA G. (R) 117 H St. So. Boston. 2 to 4, 7 to 8. Wom. Med. Col. of Pa., '03; Interne New Eng. Hosp. for Wom. and Chil., '03-04; Asst. Vis. Phys. New Eng. Hosp. and Fayette St. Disp.; Mem. Mass. Med. Soc., New Eng. Hosp. Med. Soc. and New Eng. Al. Assn. of Wom. Med. Col. of Pa.

Lawler, T. J. (R) 11 Hancock. Harvard, '82.

LAWRENCE, N. LOUISE (R) 425 Marlboro. 3 to 4 and by appt. Wom. Med. Col. of Pa., '96; Nose, Throat and Ear Dpt. New Eng. Hosp., Pope Disp. and Vincent Memol. Hosp.; Mem. Am. Med. Assn., Mass. and New Eng. Hosp. Med. Soc's and Wom. Med. Col. Al. Assn.

Laxton, J. W. R. Hotel Cluny.

Lawyer, H. H. (H) 238 Hanover. Boston Uni., '93.

LAZARUS, BENJAMIN (R) 94 Warren (Rox.). 2 to 3, 7 to 8. Harvard Med. Sch., '99; Vol. Asst. Uni. Vienna, 1900-01; Post Grad. Berlin, '99-1900; Med. Examr. Order of Birth Abraham and Knights of Pythias; Mem. Boston Med. Soc.

LEARD, JOHN S. H. (R) 392 Arborway (J. P.). Until 8.30, 2 to 3 and 7 P. M. Uni. Pa., '94; Vis. Phys. Faulkner Hosp.; Med. Inspr. Pub. Schools; Mem. Am. Med. Assn., Mass. Med. Soc. and W. Rox. Clin. Club.

Leary, T. (R) 10 Grosvenor Rd. (Rox.). Harvard, '95.

LEAVITT, M. A. (H) 419 Boylston. 2 to 3. Res., 30 Adams, Somerville. 4 to 7. Boston Uni., '02; A. B. Mt. Holyoke Col.; Staff Somerville Hosp.; Mem. Am. Inst. Homo., Mass. and Boston Homo. Soc's.; Mass. Surg. and Gyn. Soc.

LEE, HARRY J. (H) 499 Beacon. Office Hours by appt. Boston Uni., '04; Ch. B. Boston Uni.; Interne Mass. Homo. Hosp., '04-06; Asst. Surg. Mass. Homo. Hosp.; Mem. Mass. and Boston Homo. Soc's and Mass. Surg. and Gyn. Soc.

Lee, R. (R) 259 Beacon. Harvard, '05.

Leen, T. F. (R) 527 Beacon. Harvard, '01.

LEEPER, MARION E. (R) Trinity Court, 3-4. Uni. Mich., '07; A. B. in same; Interne New Eng. Hosp., '07-08; Med.

Supt. New Eng. Hosp. Disp.

LEGG, ARTHUR T. (R) 535 Beacon. 1.30 to 3 P. M. Harvard Med. Sch., 1900; Jr. Asst. Surg. Chil. Hosp.; Mem. Am. Med. and Am. Orthopedic Assn's., Mass. Med. Soc. and Boston Med. Library.

LELAND, GEORGE A. (R) 354 Commonwealth Ave. 1.30 to 4.30 P. M. Harvard Med. Sch., '78; Prof. Laryngol. and Otol. Dartmouth Med. Col.; Cons. for Nose and Throat New Eng. Hosp. for Wom. and Chil.; Vis. Aural Surg. Boston City Hosp.; Mem. Am. Med. Assn., Am. Acad. of Med., Am. Laryngol. Am. Otol. Soc's., Am. Laryngol., Rhinol. and Otol. Soc., New Eng. Otol. and Laryngol. Soc., Mass. Med. Soc. and Boston Soc. Med. Impr.

LEONARD, HENRY FISKE (R) 297 Newbury. Until 9, 1 to 3, 7 to 8. Col. P. and S., N. Y., '80; M. D. V. Harvard, '91; Lectr. in Compared Anat. Harvard for nine years; Mem. Am. Med. Assn., Mass. Med. Soc. and N. Y. Acad. of Medicine.

Leonard, H. P. (R) 157 Huntington Ave. Col. P. and S., Boston, '94.

L'ESPERANCE, O. R. T. (H) 100 Boylston. 1 to 5. Res., 494 Mass. Ave., Cambridge. Until 9, 6 to 8. Boston Uni., '09; Interne Boston Floating Hosp., '08; Vis. Phys. Rox. Homo. Disp.; Asst. Phys. Mass. Homo. Hosp., Mem. Mass. Homo. Soc. and Boston Uni. Al. Assn.

Leverone, Louise, 346 North.

LEVINS, N. N. (R) 30 Chambers. 9 to 10, 2 to 3, 6 to 8. Tufts Col. Med. Sch., '04; Staff Mt. Sinai Hosp.; Mem. Am. Med. Assn., Mass. Med. Soc., Boston Med. Soc. and Tufts Med. Al. Assn.

LEVY, FELIX J. (R) 2 Commonwealth Ave. 9 to 1.30. Mo. Med. Col. (now Wash. Uni.), '88; Mem. Am. Med. Assn. and Mass. Med. Soc.

LEWANDOWSKI, JOSEPH de (R) 419 Boylston. 11 to 1, 6 to 8. Res., 1896 Beacon, Brookline. Uni. Krakow, Austria, '94; Post Grad. Paris and Vienna, Warsaw; Certificate Ill., Mo., Colorado and Mass.

LEWIS, JAMES P. (R) 543 Boylston. Hrs. by appt. Res., 55 Grant, Waltham. 7 to 8 P. M. Harvard Med. Sch., '04; Interne Rhode Island Hosp., '04-05; So. Dpt. Boston City Hosp., also Chil. Hosp., Boston; Lectr. in Chemistry Waltham Training Sch. for Nurses; Lectr. in Med. Chemistry Hull St. Med. Mission; School Phys. of Waltham; Mem. Am. Med. Assn., Mass. Med. Soc. and Clinic Club of Waltham.

LIBBY, EDWARD N. (R) 1990 Columbus Ave. 1 to 3, 7 to 8. Dartmouth Med. Col., '95; A. B. Dartmouth Col.; Instr. in Clin. Med. Tufts Med. Sch. and Boston Poly.; Vis. Phys. Out-Pat. Dpt. Boston City Hosp.; Vis. Phys. for the Home of Aged Couples and Parental Sch.; Med. Examr. N. Y. Life Ins. Co.; Mem. Am. Med. Assn., Mass. Med. Soc., Boston Med. Library Assn., Boston City Hosp. Al. Assn. and W. Rox. Dist. Med. Club.

Lindquist, A. S. K. (R) 195 Huntington Ave. Tufts, '96.

Lindquist, C. A. (R) 195 Huntington Ave. Tufts, 1900.

Lindsey, G. F. The Warren. Harvard, '76.

Linenthal, H. (R) 327 Blue Hill Ave. Harvard, '04.

Lithgow, D. (R) 1 Montfort. Edinburgh, '90.

Little, J. M., Jr. (R) 317 Dartmouth. Harvard, '01.

LITTLEFIELD, GEORGE H. (R) 361 Neponsit Ave. (Dor.). 2 to 3, 7 to 8. Uni. Mich., '78; A. B. and A. M. Dartmouth Col.; Interne Dr. Prince's Hosp., Jacksonville, Ill., '74-75; Fel. Am. Acad. of Med.

Littlefield, S. H. (R) The Warren. Harvard, '92.

LIVERMORE, D. W. (H) 191 St. Botolph. 2 to 4, 6 to 7. Boston Uni., '06; Mem. Boston Homo. Med. Soc.

Liverpool, J. H. (E) 589 Tremont. Uni. Pa., '69.

Lloyd, H. D. (R) 636 Beacon. Harvard, '04.

Lockary, J. L. (R) 108 Warren (Rox.) McGill Uni., '97.

LOCKE, EDWIN A. (R) 311 Beacon. Hrs. by appt. Harvard Med. Sch., 1900; A. M. Brown Uni.; Chief Staff Boston Consumptive Hosp.; 2d Asst. Vis. Phys. Boston City Hosp.; Asst. in Clin. Med. Harvard Med. Sch.; Mem. Am. Med. Assn., Mass. Med. Soc., Nat'l Assn. Study and Prevention of Tuberculosis and Internat'l Tuberculosis Assn.

LONGFELLOW, H. N. (R) 538 Warren (Rox.). 2 to 4, 6.30 to 7.30. Harvard Med. Sch., '04; Ph. G. Mass. Col. Phar., '90; Staff Skin Dis. Mt. Sinai Hosp.; Mem. Am. Med. Assn. and Mass. Med. Soc.

Loomis, C. O. 86 Charles.

LORD, FREDERICK T. (R) 305 Beacon. 2 to 3 and by appt. Harvard Med. Sch., 1900; A. B. Harvard Uni.; Out-Pat. Phys. Mass. Gen'l. Hosp.; Vis. Phys. Channing Home; Instr. in Clin. Med. Harvard Med. Sch.; Mem. Am. Med. Assn., Mass. Med. Soc. and Boston Soc. Med. Sciences; Internat'l Assn. Study and Prevention of Tuberculosis and Asso. Mem. Assn. of Am. Phys.

Loring, B. T. (H) 220 Clarendon. Boston Uni., '98.

LORING, R. G. (R) 2 Arlington. Harvard, '96.

LOTHROP, HOWARD A. (R) 101 Beacon. 2 to 3 P. M. Harvard Med. Sch., '90; A. M. Harvard Uni.; Asst. Vis. Surg. Boston City Hosp.; Instr. in Surg. Harvard Med. Sch.; Mem. Am. Med. and Am. Surg. Assn's. and Mass. Med. Soc.

LOVELL, HARRIET J. (R) 223 Newbury. Tufts Med. Sch., '01 . Tel., 989 B. B.

Lovell, Martha E. 2 Wilkes. Wom. Col. Pa., '99.

LOVETT, ROBERT W. (R) 234 Marlboro. 1 to 3. Harvard Med. Sch., '85; A. B. Harvard Uni,; Asso. Surg. Chil. Hosp.; Surg. Infants' Hosp.; Surg. Peabody Home for Crippled Chil.; Instr. Orthopedic Surg. Harvard Med. Sch.; Mem. Am. Med. and Am. Orthopedic Assn's., Italian Orthopedic Assn. and Mass. Med. Soc.; Corresponding Mem. Ger. Orthopedic Assn.

LOW, HARRY C. (R) 432 Marlboro. 1.30 to 3 P. M. Summer Res., Swampscott, Mass., from June to October. Harvard Med. Sch., '97; A. B. Harvard Uni.; Asst. Surg. Out-Pat. (Orthopedic Dpt) Mass. Gen'l Hosp.; Mem. Am. Med. Assn. and Mass. Med. Soc.

LOWELL, F. L. (R) 2 Milford. Harvard, 1900.

LOWELL, W. HOLBROOK (R) 101 Newbury. 2 to 4. Harvard Med. Sch., '02; Asst. Surg. Boston City Hosp.; Clin. Asst. Mass. Charitable Eye and Ear Infy.; Mem. Am. Med. Assn. and New Eng. Ophthal. Soc.

Lubin, L. T. J. (R) 8 Tremont. Col. P. and S., Boston, '83.

LUCAS, JULIAN D. (R) 3 Greenville cor. Dudley (Rox.). 8 to 9, 2 to 3, 7 to 8. Tufts Med. Sch., '02; Interne and Acting Asst. Surg. U. S. Marine Hosp. Service, '03-04; Med. Ex. New Eng Order of Protection and Metropolitan Mut. Aid Assn.; Mem. Am. Med. Assn., Mass. Med. Soc., Assn., Military Surg. of U. S. and Tufts Al. Soc.

LUCAS, WM. PALMER (R) 261 Beacon. 2 to 3 P. M. Western Reserve Uni., Cleveland, O., '05; Interne Charity Hosp., Cleveland, O., '05-06; Res. Phys. Chil. Hosp. and Floating Hosp., '07-08; Asst. in Pediatrics Harvard Med. Sch.; Jr. Vis. Phys. Infants' and Chil. Hosp.; Mem. Am. Med. Assn., Mass. Med. and New Eng. Pediatric Soc's. Tel., B. B. 3290.

LUCY, ANNA M. (H) 254 Huntington Ave. 8 to 10, 4 to 6. Boston Uni., '07; Interne Mass. Homo. Hosp.; also Out-Pat. Dpt. of same, '06-07; Post Grad. Vienna, Austria, '07-08; Asst. in Materia Medica Boston Uni.; Mem. Boston Homo. Soc. and Col. Al. Assn.

Lull, H. C. 165 Tremont. Registered.

LUND, FRED B. (R) 527 Beacon. 2 to 3. Harvard Med. Sch., '92; A. M. Harvard Uni.; Lectr. on Surg. Harvard Med. Sch.; Vis. Surg. Boston City Hosp. Cons. Surg. Quincy Hosp. and Josiah B. Thomas Hosp. of Peabody, Mass.; Mem. Am. Med. Assn., Am. Soc. of Clin. Surg., Mass. Med. Soc. and Boston Med. Library Assn.

Lynch, J. J. (R) 852 Dorchester Ave. (S. B.). Tufts, '06.

Lyon, F. D. (R) 634 Dudley (Dor.). Harvard, '96.

LYONS, FREDERICK L. (R) 47 High. 2 to 4, 7 to 9. Tufts Med. Col., '07; House Officer St. Elizabeth's Hosp., '07-08; House Officer Carney Hosp., '08-09.

LYONS, JOSEPH B. (R) 1 Dexter Row (Chns.). 2 to 4, 7 to 8. Harvard Med. Sch., '94; Interne Carney Hosp., '94-95; Mem. Mass. Med. Soc., Harvard Med. and Carney Hosp. Al. Assns.

McAdams, P. S. (R) 1075 Boylston. Harvard, '99.

McCarthy, T. F. (R) 276 Meridian (E. B.) Harvard, '96.

McCartin, J. E. 467 Columbia Rd. (Dor.)

McCauly, A. A. (R) 3 Mapleton (Brighton). Harvard, '96.

McClearn, C. W. (R) 2 Park Sq. Uni. Vt., '84.

McCORMACK, JOHN SEARS (R) 351 Centre (J. P.) 1 to 3, 6 to 8. Albany Med. Col., '07; Mem. Mass. Med. Soc.

McCORMACK, R. J. (R) 86 Warren (Rox.) 2 to 3, 7 to 8. Uni. N. Y., '86; Attg. Phys. Boston Nursery and Hosp. for Blind Babies; Med. Ex. Ancient Order United Workmen and New Eng. Order of Protection and Mass. Catholic Order of Forresters; Mem. Mass. and Norfolk Dist. Med. Soc's. and New Eng. Al. Assn. of N. Y. Med. Colleges.

McCORMICK, J. F. (R) 252 Lamartine (J. P.) Harvard, '93.

McCormick, Thos. J. (R) 108 Highland (Rox.) Harvard, 1900.

McCREADY, LEO. THOMAS (R) 2 Peter Parley Rd. (J. P.) 2 to 4, 7 to 8. Tufts Med. Sch., '06; Phys. Tremont Disp.; Mem. Mass. and Norfolk Dist. Med. Soc's.; Tufts Med. Al. Assn. and W. Rox. Dist. Med. Club.

McCUE, J. P. (R) 100 School (Rox.) 1 to 3, 6 to 8. Balto. Med. Col., '05.

McCURDY, THEODORE E. A. (R) 27 Warwick. Until 11, 1 to 3, 6 to 8. Leonard Med. Sch., '04; Vis. Phys. Plymouth Hosp.; Instr. Plymouth Hosp. Training Sch. for Nurses; Mem. Mass. Med. Soc.; Bay State Med. Soc.; Nat'l Med. Assn. and Leonard Med. Sch. Al. Assn.

McDERMOTT, J. E. (R) 385 Main. Harvard Med. Sch., '99.

McDEVITT, J. J. (R) 42 Chelsea (E. B.) Bellevue, '96.

McDonald, E. J. (R) 119 Saratoga. Phila., '98.

McDONALD, JAMES A. (R) 116 Main (Chsn.) Until 8.30, 1 to 3.30, 7 to 8. Harvard Med., '66; Mem. Mass. Med.

Soc. and Am. Med. Assn.

McDONALD, LOUIS R. (R) 116 Main (Chsn.) Until 8.30, 1 to 3.30, 7 to 8. Tufts Med., '06.

McDONALD, SAMUEL J. (R) 719 Boylston. 2 to 4. Harvard Med. Sch., '01; A. B. Harvard Uni.; Ophthal. Surg. Out-Pat. Dpt. St. Elizabeth's Hosp.; Clin. Asst. Mass. Charitable Eye and Ear Infy.; Mem. Am. Med. Assn.; Mass. Med. Soc.; New Eng. Ophthal. Soc. and Harvard Al. Assn.

McDONALD, WM. J. (R) 116 Main (Chsn.) Until 8.30, 1 to 3.30, 7 to 8. Harvard Med. Sch., '99; Mem. Am. Med. Assn.

McEVOY, GEO. A. (R) 121 Beacon. 1 to 3 P. M., and by Appt. Harvard, '98; Med. Staff Boston Disp.; Mem. Am. Med. Assn. and Mass. Med. Soc.

McGURN, WM. J. (R) 1165 Tremont (Rox.) 2 to 3, 7 to 8. Tufts Col. Med. Sch., '04; Med. Exam. Odd Fellows; Mem. Am. Med. Assn. and Mass. Med. Soc.

McINTYRE, D. (R) 246 Boston (Dor.) Uni. N. Y., '86.

McINTOSH, H. (R) 419 Boylston. Bellevue, '96.

McKEEN, S. F. (R) 556 Cambridge (All.) Harvard, '96.

McKenna, F. P. (R) 382 Centre (J. P.) Harvard, '92.

McKenna, J. C. (R) 41 Huntington Ave. Harvard, '96.

McLaren, A. L. (R) 265 Princeton (E. B.) Harvard, '99.

McLaughlin, H. V. (R) 91 Newbury. Edinburg, '84.

McLaughlin, J. I. (R) 92 Walnut Harvard, '90.

McLEOD, J. SCOTT (R) 151 Warren (Rox.) 8 to 10, 7 to 9. Tufts Med. Col., 1900; Mem. Am. Med. Assn. and Mass. Med. Soc.

McMANN, WILLIAM H. (R) 328 Centre (J. P.) 2 to 3, 7 to 8. Harvard Med. Sch., 1900; A. B. Harvard Uni.; Med. Exam. N. Y. Life Ins. Co.; Mem. Am. Med. Assn. and Mass. Med. Soc.

McMICHAEL, WILLIS B. (R) 237 Meridian (E. B.) 12 to 2, 6 to 8. Harvard Med. Sch., '81; A. B. Boston Uni.; Med. Examr. Penn. Mut., New Eng. Mut. and Travelers' Life Ins. Co.'s.; Surg. Warren Steamship Co., Elder-Dempster Steamship Co., White Star and Dominion Steamship Co.'s.; Mem. Mass. Med. Soc. and Harvard Med. Al. Assn.

McNalley, W. J. (R) 31 Monument Sq. Harvard, '87.

McPEAKE, J. R. (R) 1589 Blue Hill Ave. (Mattapan.) 8 A. M., 2 to 4, 7 to 8. Col. P. and S., Boston, '07; Med. Examr. Prudential Life, Mass. Catholic Order of Forresters and Ancient Order of Hibernians.

McQUADE, LEWIS S. (R) 1081 Blue Hill Ave. (Dor.) 1 to 3, 7 to 8. Tufts Col. Med. Sch., '07; Interne Long Island

Hosp., Boston, '08-'09; Mem. Mass. Med. Soc. and Dorchester Med. Soc.

McSweeny, B. J. (R) 43 Tremont. Harvard, '03.

McVEY, FREDERICK J. (R) 128 Huntington Ave. 2 to 4. 200 Hancock (Dor.) 7 to 9 P. M. Col. P. and S., Boston, '04; Interne Sacred Heart Hosp., Manchester, New Hampshire, '05.

MacAUSLAND, W. R. (R) 411 Marlboro. Harvard, '03.

MacCALLUM, WALLACE P. (R) 347 Bowdoin (Dor.) 1 to 3, 6 to 8. Jeff., Phila., '04; Interne Jeff. Hosp., Phila., '04-'05; Mem. Am. Med. Assn.; Mass. and Dorchester Med. Soc's.

MacCARTHY, FRANCIS H. (H) 11 Pinckney. Until 9.30, 2 to 4, 6.30 to 7.30. Boston Uni., 1900; Vis. Phys. Chil. Out-Pat. and Med. Out-Pat. Mass. Homo. Hosp.; Med. Examr. Royal Arcanum and New Eng. Order of Protection; Mem. Am. Inst. Homo.; Mass. Homo. Soc., and Boston Uni. Al. Assn.

MacCORMICK, JOHN A. (R) 672 Tremont. Until 9.30 A. M., 2 to 3.30, 7 to 8 P. M. Harvard Med. Sch., '02; A. B. St. F. X. Col., Nova Scotia; Clin. Instr. in Gyn. Tufts Med. Col.; Mem. Mass. Soc. and Am. Med. Assn.

MacDonald, A. A. (R) 125 Blue Hill Ave. Uni. Georgetown, '95.

MacDONALD, ANGUS (H) M. D. Ph. D. 124 W. Concord. 8 to 10, 2 to 5, 7 to 8. Boston Uni., '76; Vis. Phys. Mass. Homo Hosp., also Out-Pat. Dpt. to the Mass. Homo. Hosp.; Mem. Mass. and Boston Homo. Soc's.

MacDONALD, C. W. (R) 1 New Heath (Rox.) 1 to 3, 7 to 9. Bellevue, '87; A. B. St. Francis Xavier's Uni.; Mem. Am. Med. Assn.; Mass. Med. Soc. and Boston Med. Library Assn.

MacDonald, E. J. (R) 119 Saratoga. Med. Chi., Phila., '98.

MacDonald, F. C. (R) 309 Blue Hill Ave. Tufts, '04.

MacDonald, J. S. (R) 562 Broadway. McGill Uni., '99.

MacDonald, W. G. (R) 580 Centre (J. P.) Harvard, '85.

MacDONNELL, JOHN (R) 536 E. Broadway (S. B.) 2 to 4, 7 to 8. Col. P. and S., Boston, '93; Tufts Med. Col., '96; Instr. for State Board of Medicine and Pharmacy; Curriculum Royal Infy. Sch. of Med., Glasgow, Scotland; Mem. So. Boston Med. Soc.

Mace, H. E. (R) 35 Huntington Ave. Dartmouth Col., '90.

Machado, M. (R) 174 Hanover. Tufts, '08.

Mack, C. D. G. (H) 53 Dover. Boston Uni., '95.

Mackenzie, F. A.

Mackie, Wm. B. (R) 675 Tremont. Harvard, '62.

MacKINNON, DONALD L. (R) 11 Columbus Sq., cor. W. Newton. 2 to 5, 7 to 9. Queens Uni., '05; A. B. C. M. in same; House Surg. Boston City Hosp., '05-'06; Mem. Mass. Med. Soc. and Boston City Hosp. Al. Assn.

MacLENNAN, A. D. (R) 596 Tremont. 2 to 4, 7 to 9. Balto. Med. Col., '06; Dist. Phys. Berkeley Disp.

MacLEOD, H. F. (R) 165 Norfolk (Dor.) Until 9, 2 to 4, 6 to 8. Uni. Pa., '94.

Madden, W. D. (R) 669 Mass. Ave. Harvard, '94.

Magner, F. (R) 112 Main. Harvard, '95.

Magrath, G. B. (R) 274 Boylston. Harvard, '98.

MAGUIRE, D. F. (R) 1059 Dorchester Ave. (Dor.) 2 to 4, 7 to 8. Harvard Med. Sch., '04; A. B. Harvard Uni.; Interne Boston City Hosp., '04-'06; Asst. Supt. E. Boston Relief Station; Mem. Am. Med. Assn.; Mass. Med. Soc.; Harvard Med. and Boston City Hosp. Al. Assn's., and Dor. Med. Club.

MAGUIRE, JOHN F. (R) 420 Centre (J. P.) 2 to 4, 7 to 8. Harvard Med. Sch., '08; A. B. Boston Col.

MAGUIRE, T. H. (R) 1059 Dorchester Ave. (Dor.) 2 to 4, 7 to 8. Harvard Med. Sch., 1900; A. B. Harvard Uni.; Interne Carney Hosp., 1900-'01; Mem. Am. Med. Assn.; Mass. Med. Soc.; Harvard Med. and Carney Hosp. Al. Assn's.; Dor. Med. Club.

Magurn, F. (R) 112 Main (Chsn.) Harvard, '95.

MAHONEY, DANIEL F. (R) 24 Marlboro. 2 to 3 and by Appt. Harvard Med. Sch., '03; Interne Boston City Hosp., '03-'05; House Phys. Boston Lying-In Hosp., '06; Vis. Anaesth. Boston City Hops.; Mem. Mass. Med. Soc.

MAHONEY, FRANCIS X. (R) 701 Columbia Rd. (Dor.) 1 to 3, 6 to 8. Harvard Med. Sch., '02; Mem. Am. Med. Assn.; Mass. Med. Soc. and Harvard Med. Al. Assn.

Mahoney, J. L. (R) 419 Boylston. Boston Uni., '98.

Mahoney, J. S. (R) 2 Florence (Roslindale). Uni. Vt., '89.

MAINS, C. F. (R) 1485 Dorchester (Dor.) Harvard, '96.

MAKLLER, M. (R) 6 Temple. 9 to 10, 1 to 3, 7 to 8. Tufts Col. Med. Sch., '06; Mem. Tufts Med. Al. Assn.

Mallory, F. B. (R) Harvard, '90.

Malone, Chas. (R) 5 Glen Rd. Tufts Med. Sch., '02.

Malone, J. (R) 1984 Columbus Ave. Tufts, '02.

Manahan, T. J. (R) Harvard, '99.

MANN, MARTHA E. (H) 2 Commonwealth Ave. 2 to 5. Tel. Back Bay 114. Res. 5 Park, Brookline. Tel. 1880, Brookline. Boston Uni., '85; Asso. Prof. Gyn. Boston Uni.; Out Phys. (Gyn. Dpt.) Boston Homo. Hosp.; Mem. Am.

Inst. Homo.; Mass. Homo. Soc.; Mass. Surg. and Gyn. Soc.; Boston Homo. Soc. and 20th Century Med. Club.

Mansfield, J. A. (R) 342 Dudley (Rox.) Jeff., '96.

MANSFIELD, WALTER R. (R) 202 Huntington Ave. 2 to 4, 7 to 8. Harvard Med. Sch., '07; L. M. Rotunda Hosp., Dublin, '01; Mem. Harvard Al. Assn.

Mara, F. T. (R) 1069 Boylston. Harvard, '89.

MARCY, H. O. (R) 180 Commonwealth Ave. Harvard, '97.

MARCY, H. O., JR. (R) 180 Commonwealth Ave. Harvard, '64.

MARION, HORACE E. (R) 5 Sparhawk (Brighton). At 8 A. M., 3 to 4 P. M. Dartmouth Med. Col., '69; B. S. in same; Med. Exam. N. Y. Life, N. Y. Mutual and New Eng. Mutual Life Ins. Co.'s.; Mem. Am. Med. Assn.; Mass. Med. Soc.; Obstet. Soc. of Boston and Cambridge Med. Impr. Soc.

Marion, J. W. J. Formerly at 22 Harvard Ave. (Alls.)

MARR, M. L. (R) 585 Wash. (Dor.) Until 9, 1 to 3, 6 to 8. Bowdoin Med. Col., '79; Med. Exam. Equitable and Mutual Life Ins. Co.'s.; Mem. Mass. Med. Soc.

MARR, M. W. (R) 585 Wash. (Dor.) Tufts Med. Col., '07; B. S. Tufts Col.; Interne Springfield Hosp., '07-'08, and Chil. Hosp., Boston, '08; Mem. Mass. Med. Soc.

Martel, S. (R) 362 Commonwealth Ave. Laval Uni., '93.

Martin, F. C. (R) 27 Dudley (Rox.) Harvard, '83.

Martin, J. F. (R) 360 Mass. Ave. Tufts, '07.

MARTIN, JOHN MACLEOD (R) 238 Warren (Rox.) 2 to 4, 7 to 8. M. D. C. M. McGill Uni., '89; M. R. C. S. Eng., and L. R. C. P., London; Prof. Nervous Dis. Col. P. and S., Boston; Fel. Mass. Med. Soc.; Mem. Am. Med. Assn.

MARTIN, MILES (R) Hotel Westminster. At 9, 2 to 4, 6 to 8. McGill Uni., '91; Mem. Mass. Med. Soc.

Marvin, Grace (H) 84 Maple (Rox.) Boston Uni., '90.

Mason, F. E. (R) 90 Huntington Ave. Uni. Mich., '89.

Mason, G. M. 156 Neponset Ave. No report.

Mason, N. B. (R) 483 Beacon. Harvard, '01.

Massa, G. 226 Hanover.

MASSE, MATHILDE M. (R) Hotel Oxford (Copley Sq.) 1.30 to 3.30, and eve's. Tufts Med. Col., '02; Mem. Boston Med. Library Assn.; Tel. Back Bay, 43470.

Mastrangelo, M. 3 North Sq. Reg.

Matulaitis, A. (R) 495 Broadway. Balto. Med. Col., '07.

May, J. S. (R) 495 Warren (Rox.) Jeff., '97.

MAYERS, JOHN E. (R) 749 Broadway (S. B.) 1 to 3, 7 to 9. Uni. Vt., 1900; Mem. So. Boston Med. Soc.

Mead, L. G. (R) 259 Beacon. Harvard, 1900.

MEDALIA, LEON S. (R) Office and Laboratory, 483 Beacon. 1.30 to 3 P. M. Tufts Col. Med. Sch., '05; Instr. Pathol. and Bacteriol. Tufts Col. Med. and Dent. Schools; Pathol. and Vis. Phys. for Vaccine Therapy Mt. Sinai Hosp.; Mem. Am. Med. Assn.; Mass. Med. Soc.; Boston Med. Library; Boston Soc. Med. Sciences; Hon. Mem. Boston Med. Soc.; Specialty Pathol., Bacteriol. and Opsonic Therapy.

MENDELSOHN, LOUIS (R) 477 Wash. (Dor.) 2 to 4, 7 to 8. Harvard Med. Sch., '04; A. B. Harvard Uni.; House Officer Carney Hosp., '04-'05; House Surg. N. Y. Lying-In Hosp., '05; Staff Boston Consumptives Hosp. and Mt. Sinai Hosp.; Mem. Am. Med. Assn.; Mass. and Norfolk Dist. Med. Soc's.

Merrick, R. M. (R) 15 Adams. Harvard, '93.

Metcalfe, S. R. 429 Shawmut Ave.

METZNER, JULIUS (DO) 15 Beacon. Columbia Col. Osteo., '02.

Miles, C. E. (Ecl) 126 Warren (Rox.) Worcester Med. Col., '69.

MILLER, CHARLES H. (R) (The Peabody) Ashmont (Dor.) Until 9, 1 to 3, 6 to 8. Uni. N. Y., '91; A. B. Acadia Uni., Nova Scotia; Mem. Am. Med. Assn.; Mass. and N. Y. Med. Soc's., and New Eng. Alumna Soc. of N. Y. Med. Colleges.

MILLER, M. D. (R) 419 Boylston. Harvard, '05.

MILLET, CHARLES S. (R) 419 Boylston. Tues. and Fri. 12 to 2. Brockton Office, 23 Main. Harvard Med. Sch., '80; Med. Dir. Millet Sanitorium; Chief of Staff Brockton Tuberculosis Disp.; Mem. Mass. Med. Soc.; New Eng. Pediatric Soc. and Nat'l Assn. Study and Prevention of Tuberculosis.

Milliken, W. H. (R) The Warren. Bowdoin, '80.

MILLS, ALVAH VERNON (R) 449 Mass. Ave. 2 to 4, 7 to 8. Uni. Vt., '05; Mem. Am. Med. Assn. and Mass. Med. Soc.; Specialty Dis. Stomach and Intestines.

Minot, J. J. (R) 188 Marlboro. Harvard, '78.

MINTZ, F. T. (R) 115 Salem. 9 to 10, 1 to 3, 6 to 8. Uni. Russia, '79; Passed Mass. State Board, '95.

MINTZ, SAMUEL C. (R) 11 Parmenter. 1 to 3, 7 to 9. Tufts Col. Med. Sch., '07; Med. Examr. Equitable Accident Co.; Mem. Tufts Med. Al. Assn.

Mitchell, J. J. (R) 78 Lexington (E. B.) Harvard, '02.

MITCHELL, WM. H. (R) 658 Tremont. Bowdoin, '99.

MIXTER, CHARLES G. (R) 180 Marlboro. 2 to 3 P. M. Harvard, '06; B. S. Harvard Uni.; Mem. Mass. Med. Soc.

MIXTER, SAMUEL J. (R) 180 Marlboro. 2 to 3 P. M. Harvard, '79; B. S. Mass. Inst. of Tech.; Vis. Surg. Mass. Charitable Eye and Ear Infy.; Mem. Am. Surg. and Am. Med. Assn's.; So. Surg. and Gyn. Assn., and Intern'l Surg. Assn. and Mass. Med. Soc.

MIXTER, WM. J. (R) 180 Marlboro. 2 to 3 P. M. Harvard, '06; Mem. Mass. Med. Soc.

MODESTINO, ACONE D. (R) 419 Hanover. Naples Uni., '90; Mem. Boston Med. Assn.; Tel. 1822-2 Richmond.

Moffit, C. W. (H) 19 Rosedale (Dor.) Hahn., Phila., '94.

Monahan, J. T. (R) 845 Boylston.

Monks, G. H. (R) 67 Marlboro. Harvard, '80.

Monterio, M. G. (H) 382 Hanover. Boston Uni., '90.

Moore, G. C. (R) 543 Boylston. Harvard, '02.

MOORE, HOWARD (H) 661 Boylston. 1 to 3, and by Appt. Boston Uni., '05; Orthopedic Surg., Newton Hosp.; Asst. Orthopedic Surg. Mass. Homo. Hosp.; Mem. Mass. and Boston Homo. Med. Soc's., and Mass. Surg. and Gyn. Soc.

MOORE, JOHN HENRY (R) 419 Boylston. 1.30 to 3, 6 to 8. Harvard Med. Sch., '97; House Surg. Boston City Hosp., '96-'97; Formerly Phys. Chil. Mission; Med. Insptr. Boston Board of Health; Mem. Mass. Med. Soc. and Boston City Hosp. Club.

MOORE, J. HERBERT (H) 520 Commonwealth Ave. Office Hrs. by Appt. N. Y. Homo. Med. Col. and Flower Hosp., '84; Prof. Dis. Children Boston Uni. Sch. Med.; Specialist in Dis. Chil. Mass. Homo. Hosp.; Vis. Phys. to the Contagious Dpt. of same; Mem. Am. Inst. Homo.; Mass. and Boston Homo. Med. Soc's.; Mass. and Gyn. Soc.

Moran, J. B. (R) 35 Mt. Pleasant Ave. Harvard, '64.

Moran, M. W. (R) 126 Mass. Ave. Bellevue, N. Y., '87.

Morella, L. C. (R) 387 Hanover. Naples Uni., '95.

Moretti, R. 419 Hanover.

Morey, Mary. Hotel Oxford.

MORGAN, C. R. (R) 335 Columbus Ave. Tufts, '07.

MORGAN, J. (R) 39 Huntington Ave. Yale Uni., '69.

Morgan, J. A. (R) 120 Blue Hill Ave. Harvard, '88.

Moroney, W. J. (R) 218 Tremont. Harvard, '90.

Morong, A. B. (R) 45 Westland Ave. Harvard, '76.

MORRIS, FRANCIS M. (H) 803 Boylston. 10 to 2, except Tues. Boston Uni., '85; Mem. Am. Inst. Homo.; International Hahn. Assn. and Boston Soc. Homoeopathicians, and Mass. Homo. Soc.

Morris, G. P. (R) 702 E. Broadway. Harvard, '91.

MORRIS, JOHN G. (R) 97 Broadway (S. B.) 2 to 4, 7 to 9 Harvard, '82; A. B. Harvard Uni.; Med. Ex. Equitable and Mut. Life Ins. Co.'s.; Mem. Am. Med. Assn.; Mass. Med. Soc. and Boston Examiners' Assn.

MORRIS, MICHAEL AUGUSTINE (R) 186 Commonwealth Ave. 2 to 3, and by Appt. Harvard Med. Sch., '73; Cons. Surg. Whidden Memo'l Hosp.; Mem. Am. Med. Assn.; Mass. Med. Soc.; Boston Soc. Med. Impr. and Med. Library; Boston City Hosp. and Harvard Al. Assn's.

MORRISON, A. B. (R) 124 W. Concord. 3 to 5. Col. P. and S., Balto., '06; Mem. Am. Med. Assn.; Mass. Med. Soc. and New Eng. Electro-Therap. Assn.

Morrison, H. (R) City Hosp. Harvard, '08.

MORRISON, JAMES (R) 19 Chambers. 9 to 10, 6 to 8. Long Island Col. Hosp., N. Y., '90.

Morrison, W. A. (R) 82 Princeton (E. B.) Harvard, '87.

Morse, A. G. (R) 421 Marlboro. Harvard, '93.

MORSE, FRED. H. (R) 6 Beacon. 12.30 to 4. Uni. N. Y., '81; U. S. Delegate to Second International Congress on Physical Therap., Rome, Italy, '07; Ex. Pres. Am. Electro-Therap. Assn. and New Eng. Electro-Therap. Assn.; Mem. Am. Med. Assn.; Mass. Med. Soc. and New Eng. Al. Assn. of N. Y. Med. Colleges.

MORSE, HENRY LEE (R) 112 Marlboro. 11 to 1. Harvard Med. Sch., '78; A. B. Harvard Uni.; Cons. Aural Surg. Chil. Hosp.; Late Aural Surg. Mass. Charitable Eye and Ear Infy. and Mass. Gen'l and Chil. Hosp's.; Mem. Am. Med. Assn.; Mass. Med. Soc.; Am. Otol. Soc. and Boston Soc.; Med. Impr.

Morse, J. L. (R) 70 Bay State Rd. Harvard, '91.

MOSHER, HARRIS PEYTON (R) 828 Beacon. 2 to 4. A. B. Harvard Uni.; M. D. Harvard Med. Sch., '96; Asst. in Anat., Asst. in Otol. and Instr. in Laryngol. Harvard Med. Sch.; Aural. Surg. Mass. Gen'l Hosp.; Asst. Aural. Surg. Mass. Charitable Eye and Ear Infy.; Asst. Phys. Dis. Throat Mass. Gen'l Hosp.; Asso. Editor Laryngoscope; Mem. Mass. Med. Soc.; Am. Laryngol., Rhinol. and Otol. Soc.; Am. Laryngol. Soc. and New Eng. Otol. and Laryngol. Soc.

Mosher, Mary E. (R) 53 Blue Hill Ave. Bon Patha Col., '87.

Moulton, S. A. (R) 551 Columbus Ave. Tufts, '01.

MULLINER, MARY R. (H) 803 Boylston. 1.30 to 3. Boston Uni., '96; Lectr. on Med. Gymnastic Harvard Summer Sch. Physical Education Dpt.; Mem. Am. Inst. Homo.; Mass. Homo. Soc. and Boston Soc. of Homoeopathicians;

Am. Physical Education Assn. and 20th Century Med. Club.

Mullins, E. N. (R) 419 Boylston. Dartmouth, '83.

MUMFORD, J. G. (R) 29 Commonwealth Ave. 2 to 4. Harvard Med. Sch., '90; A. B. Harvard Uni.; Vis. Surg. Mass. Gen'l Hosp.; Instr. Surg. Harvard Med. Sch.; Mem. Am. Med. Assn.; Mass. Med. Soc.

MUNRO, C. B. (R) 419 Boylston. Dalhousie Uni., '95.

Munro, J. C. (R) 173 Beacon. Harvard, '85.

MURPHY, E. F. (R) 1451 Tremont (Rox.) 1 to 3, 6 to 8. M. D. C. M. McGill Uni., '99; Med. Examr. Am. Benefit Assn., Mass. Catholic Order of Forresters and Royal Arcanum; Mem. Am. Med. Assn.; Montreal Med. Soc. and McGill Uni. Al. Assn.

Murphy, F. C. (R) 1609 Tremont (Rox.) Harvard, '86.

Murphy, F. T. (R) 309 Marlboro. Harvard, '01.

Murphy, J. H. (R) 915 Dorchester Ave. Harvard, '93.

MURPHY, TIMOTHY J. (R) 372 Dudley (Rox.) 2 to 3, 6 to 7.30. Harvard Med. Sch., '92; A. M. Boston Col.; Asst. Phys. Boston Consumptive Hosp.; Med. Ex. M. C. O. F. and A. O. U. W.; Mem. Am. Med. Assn.; Mass. and Norfolk Dist. Med. Soc's., and National Assn. Study and Prevention of Tuberculosis.

MUTTART, GEORGE M. (R) 130 Princeton (E. B.) 1 to 3, 6 to 8. Uni. Pa., '90; Interne Phila. Hosp., '90-'91, and St. Timothy's Hosp., Rox., Phila., '91-'92; Mem. Uni. Pa. Al. Assn.

Myers, E. (R) 1230 Commonwealth Ave. Jeff., Phila., '08.

MYERS, SOLOMON (R) 93 Lexington. (E. B.) 1 to 3, 6 to 8. Harvard Med. Sch., 1900; Med. Staff Mt. Sinai Hosp.; Mem. Am. Med. Assn.; Mass Med. Soc.; Boston Med. Soc., and Harvard Med. Al. Assn.

Myers, S. W. (R) 47 Chambers. Harvard '02.

Myerson, A. (R) 349 Blue Hill Ave. Tufts Med. Col. '08.

Myrick, Hannah G. (R) 9 Mass. Ave. Johns Hopkins' 1900.

NAGLE, EVELYN WYMAN (R) 535 Beacon. 2 to 3. Wom. Med. Col. of Pa. '03; Mem. Mass. Med. Soc.

Nason, O. C. (R) 419 Boylston. Boston Uni., '91.

Neilsen, E. B. (R) 543 Boylston. Harvard, '99.

NELSON, L. (R) 124 Newbury. Harvard, '04.

NEWELL, FRANKLIN S. (R) 379 Beacon. 2 to 3 P. M. Harvard, '96; A. B. Harvard Uni.; Asst. Prof. Obstet. and Gyn., Harvard Med. Sch.; Asst. Vis. Phys., Boston Lying In Hosp.; Jr. Vis. Surg, Dpt. of Dis. of Wom. Boston City Hosp.; Mem. Am. Med. Assn.; Am. Gyn. Soc.; Mass

Med. Soc.; Obstet. Soc. of Boston; Boston Soc. Med. Impr., and Boston Med. Library.

NEWTON, EDWARD R. (R) 419 Boylston. 1 to 4; Res., 50 Benton Rd. (Somerville, Mass.) 7 to 8 P. M. Harvard Med. Sch., '98; Aural Surg. Boston Disp.; Mem. New Eng. Otol. and Somerville Med. Soc's.

NEWTON, FRANK L. (H) 283 Newbury. 3 to 5, Res.. 147 Highland Ave. (Somerville) until 9, 1 to 2 and 6.30 P. M. Boston Uni., '84; L. M. Rotunda Hosp., Dublin, '86; Interne Mass. Homo. Hosp., '83-'84; Mem. Med. Board and Staff, Somerville Hosp.; Ex. Med. Exam'r., Provincetown District; Mem. Am. Inst. Homo.; Pres. Obstet. Soc.; Surg. and Gyn. Soc., A. I. H., '09; Mass. and Boston Homo. Soc's.

NEWMAN, LEON (R) 9 Barbara (J. P.) Until 9, 1 to 2, 6 to 8. Col. P. and S., Boston, '04; Med. Exam. Workmen Sick and Death Benefit Fund U. S. A., and International Bakers' Union, and the Odd Fellows.

NICHOLS, A. (R) 55 Mt. Vernon. Harvard, '66.

Nichols, C. E. (R) 19 Cortes. Uni. Vt., '68.

Nichols, C. F. (R) 74 Boylston. Harvard, '70.

NICHOLS, E. H. (R) 294 Marlboro. Harvard, '92.

Noble, A. 24 Prince. Reg.

Nolan, H. S. 112 Water.

Nolan, J. P. A. (R) 19 Paul Gore (J. P.) Tufts Col., '05.

NOLAN, WM. F. (R) 49 Chestnut Ave. (J. P.) Harvard, '98.

Nolen, W. F. (R) The Charlesgate. Harvard, '01.

NORCROSS, E. F. (H) 157 Wash. (Dor.) Boston Uni., '92.

NORTON, FREDERICK W. (M. T. D.) 176 W. Brookline. 9 to 5. Am. Mechano-Therap., '90; Mem. Nat'l Assn. of Mechano Therapist.

NORTON, HERBERT R. (R) 11 Bloomfield (Dor.) Until 9, 1 to 3, and at 7 P. M. Uni. Buffalo, '91.

NOYES, MARGARIT LOUISE (R) 32 St. James Ave. 2 to 4. Wom. Med. Col. of Pa., '03; Vis. Staff New Eng. Hosp. and also Disp. of same; Mem. Am. Med. Assn.; New Eng. Al. Assn. of Wom. Med. Col.

NOYES, R. K. (R) 50 Chambers. Dartmouth, '75.

NOYES, W. F. 24 Warren (Rox.) 2 to 5. Mon., Thurs. and Sat. Eve's., 7 to 8. Hahn. Med. Col. and Hosp., Chicago, '92; N. Y. Post Grad. Sch., '95; N. Y. Ophthalmic and Aural Inst., 1900; Oculist and Aurist Rox. Eye and Ear Infy.; Mem. Am. Homo. Ophthal., Otol. and Laryngol. Soc.

NUTE, MARION (R) 461 Wash. (Dor.) 2 to 4. Uni. Mich., '97; Vis. Phys. New Eng. Hosp. for Wom. and Chil.;

Attg. Phys. New Eng. Hosp. Disp.; Mem. Am. Med. Assn.; Mass. and New Eng. Hosp. Med. Soc's.

Nutter, R. B. 5 James.

NUTTING, W. WALLACE (H) 360 Mass. Ave. 2 to 4, 7 to 9. Hahn. Med. Col., Chicago, '90.

Nutting, W. W. (Ecl) 683 Shawmut Ave. Pa. Ecl. Col., '70.

O'Brien, D. A. (R) 688 Parker. Harvard, '92.

O'Brien, J. F. (R) 401 Bunker Hill. Harvard, '92.

O'BRIEN, JOSEPH J. (R) 2209 Dorchester Ave. (Dor.) 2 to 4, 7 to 8. Tufts Med. Col., '02; Interne So. Dpt. Boston City Hosp., '01-'02; Asst. Med. Exam. Metropolitan Life Ins. Co.; Exam. Knights of Columbus, and Mass. Catholic Order of Forresters; Mem. Am. Med. Assn. and Mass. Med. Soc.

O'BRIEN, THOMAS J. (R) 1470 Tremont (Rox.) 2 to 4, 7 to 9. Harvard Med. Sch., '99; Ph. G. Mass. Col. Phar., '95; House Officer Carney Hosp., '99-1900; Trustee Mass. Col. Phar.; Late Phys. Out-Pat. Carney Hosp.; Late Asst. Clin. Med. Tufts Med. Sch., and Instr. in Organic and Analytical Mass. Col. Phar.; Ex. Asst. Phys. Long Island Hosp.; Med. Exam. Columbia Life Ins. Co.; Mem. Am. Med. Assn.; Mass. Med. Soc.

O'BRIEN, W. J. L. (R) 14½ Hyde Park Ave. (J. P.) 2 to 4, 7 to 8. Branch Office, 726 Third St. (S. B.) Harvard Med. Sch., '98; L. M. Rotunda Hosp., Dublin, '99; Med. Insptr. of Public Schools; Med. Exam. Prudential Life Ins. Co.; Mem. Mass. Med. Soc.; So. Boston Med. Soc., and W. Rox. Dist. Med. Club.

O'CALLAGHAN, D. F. (R) 998 Dorchester Ave. (Dor.) Harvard, '87.

O'CONNOR, THOMAS H. (R) 1466 Tremont (Rox.) 1 to 3, 6 to 8. Tel. Rox. 377. Col. P. and S., Balto., '93; Mem. Mass. Med. Soc.

O'Donnell, L. P. (R) 416 Marlboro. Harvard, '93.

O'Donoghue, J. 30 Circuit.

O'KEEFE, D. T. (R) 28 Glen Rd. (J. P.) Col. P. and S., Balto., '93.

O'KEEFE, M. W. (R) 50 Maverick Sq. (E. B.) Uni. N. Y., '77.

OLIVER, E. LAWRENCE (R) 405 Marlboro. 3 to 4. Harvard Med. Sch., '04; A. B. Harvard Uni.; Asst. Skin Dpt. Mass. Gen'l Hosp.; Mem. Am. Med. Assn.; Mass. and Suffolk Dist. Med. Soc's.

O'NEIL, RICHARD F. (R) 379 Beacon. 2 to 3.30 P. M. Harvard Med. Sch., '97; Surg. G. U. Dpt. Boston Disp.; Surg. St. Elizabeth's Hosp.; Mem. Am. Med. Assn.; Mass. Med.

and Am. Urological Soc's.; New Eng. Branch Urol. Soc.; Boston Soc. of Med. Impr.

ORDWAY, MABEL D. (R) 71 Glen Rd. (J. P.) Tufts Med. Col., '05.

Ordway, Thom., 73 Anawan. No report.

O'Reiley, W. J. (R) 4238 Wash. (Roslindale). Bellevue, '83.

Orr, S. S. (R) 411 Marlboro. Tufts Med. Col., '97.

OSGOOD, ROBERT B. (R) 372 Marlboro. 1.30 to 3. Harvard Med. Sch., '99; A. B. Amherst Col.; Orthopedic Surg. Out-Pat. Mass. Gen'l Hosp.; Mem. Am. Med. Assn.; Sec. Am. Orthopedic Assn.; Mem. Mass. Med. Soc.

O'Shea, D. J. 49 Chelsea (E. B.)

O'Shea, E. F. (R) 5 Chelsea. Harvard, '90.

OSMAN, C. FRANK (R) 83 Columbia Rd. (Dor.) 1 to 3, 7 to 8. Tues. and Fri. Eve. excepted. Harvard Med. Sch., '80.

OTIS, EDWARD OSGOOD (R) 381 Beacon. 2 to 4. Harvard Med. Sch., '77; A. B. Harvard Uni.; Prof. Pulmonary and Climatology Tufts Col. Med. Sch.; Cons. Phys. Mass. State Sanitorium; Sr. Phys. Tuberculosis Dpt. Boston Disp.; Pres. Boston Tuberculosis Assn.; Ex. Pres. Am. Climatol. Assn.; Dir. Nat'l Tuberculosis Assn.; Corresponding Mem. Internat'l Assn. of Tuberculosis; Mem. Am. Med. Assn.; Am. Acad. of Med.; Boston Med. Library Assn.; Boston Soc. Med. Impr., and Mass. Med. Soc.

OVERLANDER, C. L. (R) 1112 Boylston. 1.30 to 3. Harvard Med. Sch., '05; Ph. B. Yale Uni.; Ph. C. State Uni., Kansas; Instr. in Theory and Practice of Physic. Harvard Med. Sch.; Asst. Vis. Phys. Boston Disp.

Packard, E. A. (R) 908 Beacon. Col. P. and S., N. Y., '86.

Packard, H. (H) 470 Commonwealth Ave. Boston Uni., '80.

PAGE, A. K. (R) 339 Mass. Ave. Harvard, '93.

PAGE, C. G. (R) 128 Marlboro. Harvard, '94.

Page, C. E. (Ecl) 120 Tremont. Ecl. Col., N. Y., '81.

PAGE, FRANK W. (R) 416 Marlboro. 1 to 3. Uni. Vt., '66; A. B. and A. M. in same; Mem. Boston Med. Library Assn.

PAGLIUCA, FRANK A. (R) 357 Hancock. 8 to 11, 1 to 3, 6 to 8. Tufts Med. Sch., '06; Reg. Phar.

PAINE, A. K. (R) 366 Commonwealth Ave. 2 to 4. Tufts Med. Col., '02; House Officer St. Elizabeth's Hosp., '02-'03; Obstet. Mt. Sinai Hosp. and Tremont Disp.; Dist. Phys. Boston Disp.; Mem. Boston Soc. of Exam'g Phys. and Surg.; Am. Med. Assn.; Mass. Med. Soc.; Fel. Boston Med. Library.

PAINTER, CHARLES F. (R) 372 Marlboro. 1.30 to 3. Harvard Med. Sch., '95; A. B. Johns Hopkins Uni.; Prof. Orthopedic Surg. Tufts Med. Col.; Orthopedic Surg. in

Chief Carney Hosp.; Orthopedic Surg. Good Samaritan Hosp.; Cons. Surg. Home for Incurables; Mem. Am. Med. and Am. Orthopedic Assn's., and Mass. Med. Soc.

Palfrey, F. W. (R) 88 Beacon. Harvard, '02.

Palmer, E. Trinity Court.

Palmer, L. J. (R) 11 Chambers. Tufts, '06.

PALMER, SARAH E. (R) 483 Beacon. 2 to 3 P. M. Wom. Med. Col. of Pa.; Surg. New Eng. Hosp. for Wom. and Chil.; Asst. Surg. Wom. Charity Club Hosp.; Phys. Pope Disp.; Mem. Am. Med. Assn.; Mass. Med. Soc., and Al. Assn. Wom. Med. Col.

Park, O. F. 8 Beacon. No report.

PARKER, WALTER H. (R) 1773 Dorchester Ave. (Dor.) 1 to 3, 6 to 8. Balto. Med. Col., '96; Mem. Mass. and Norfolk Dist. Med. Soc's and Phys. Club of Dorchester.

Parks, E. L. (R) 57 Chestnut. Jeff., Phila., '74.

PARSONS, F. S. (R) 367 Adams (Dor.) Uni. N. Y., '86.

Pastene, A. A. (R) 6 Beacon. Tufts Med. Col., '01.

PATCH, WILLIAM T. (R) 196 Warren (Rox.) 1 to 3 and by Appt. Uni. N. Y., '90; Electro-Therapeutist Boston Disp.; Mem. Am. Med. Assn.; Mass. Med. Soc.; Am. Electro-Therap. Assn.; New Eng. Electro-Therap. Assn., and New Eng. Al. Assn. of N. Y. Med. Colleges; Asso. Mem. Boston Med. Library Assn.

PATRICK, THOMAS W. (R) 699 A. Wash. Col. P. and S., Boston, '94; Pharmaceutical Chemist, Trinidad, '90; Principal Patrick Sch. of Pharmacy.

Patten, S. K. (R) 489 Warren (Rox.) Harvard, '97.

Patterson, W. F. (R) 401 Main. Tufts Col., '95.

PAUL, LUTHER G. (R) 321 Beacon. 2 to 3. Harvard Med. Sch., '99; Surgical Staff Out-Pat. Carney Hosp.; Instr. in Surg. and Asst. in Anat. Tufts Med. Sch.; Mem. Am. Med. Assn.; Mass. Med. Soc. and Boston City Hosp. Al. Assn.

Paul, W. E. (R) 104 Marlboro. Harvard, '87.

PAUL, WILLARD A. (H) 157 Harvard (Dor.) Until 9, 2 to 3, except Sat., 6.30 to 7.30. Hahn. Med. Col., Chicago, '81; House Surg. Hahn. Hosp., Chicago, '81; Asst. to Chair Gyn. Boston Uni.; Asst. Gyn. Out-Pat. Dpt. Mass. Homo. Hosp.; Mem. Am. Inst. Homo.; Mass. and Boston Homo. Soc's.; Ill. Homo. Soc.; Mass. Surg. and Gyn. Soc. and Neighborhood Med. Club; Hon. Mem. Boston Uni. Sch. Med. Al. Assn.

PAYNE, J. H. (H) Pierce Bldg. Boston Uni., '79.

PAYNE, J. H. (H) 344 Commonwealth Ave. N. Y. Uni., '49.

PAYNE, J. H., Jr. (R) 344 Commonwealth Ave. Harvard, '89.

Pearce, A. C. (R) 543 Boylston. Harvard, '03.
Pearl, F. W. (R) Harvard, '94.
Pearson, C. L. (R) 719 Boylston. Uni. Md., '83.
PEARSON, MARY M. (H) 45 Eliot (J. P.) Boston Uni., '85. 3. Harvard Med. Sch., '06; B. S. Harvard Uni.; Interne Harvard Med. Sch., '06; B. S. Harvard Uni.; Interne Bos- Boston City Hosp., '06-'08; Mem. Am. Med. Assn.; Mass.
PENHALLOW, DUNLAP PEARCE (R) 86 Bay State Rd. 2 to Med. Soc. and Assn.; Military Surg. of U. S.
PERKINS, N. R. (H) 1122 Adams (Dor.) Boston Uni., '76.
PERRINS, J. (Ecl) 70 Huntington Ave. Ecl. Med. Inst., Cincinnati, '73.
PERRINS, WILLIAM A. (Ecl) 418 Centre (J. P.) Until 9, 2 to 3, 6 to 7. Ecl. Med. Inst., Cincinnati, '81; Mem. Mass. and Boston Dist. Ecl. Med. Soc's.
PERRY, ARTHUR P. (R) 16 Revere (J. P.) 8 to 9, 2 to 3, and at 7. 419 Boylston, Tues., Thurs. and Sat., 12 to 1. Harvard Med. Sch., '86; Asst. Dermatol. Boston City Hosp.; Mem. Am. Med. Assn.; Mass. Med. Soc. and W. Rox. Dist. Med. Club.
PERRY, H. J. (R) 638 Beacon. Harvard, '96.
Perry, Lillian G. 24 Montgomery.
PFAFF, F. (R) 29 Gloucester. Uni. Strasburg, '92.
Pfefferkorn, C. H. (R) Ger. Med. Sch., '66.
Phelps, J. R. (Ecl) 9 Dahlgren.
PHELPS J. S. (R) 76 Commonwealth Ave. Harvard, '93.
Phillimore, F. G. 329 Hanover.
Phillips, W. F. (H) 177 Norfolk (Dor.) Boston Uni., '98.
PIGEON, J. C. (R) 27 Elm Hill Ave. (Rox.) Harvard, '83.
Pike, W. C. (R) 415 Columbus Ave. Tufts, 1900.
Piper, F. (R) 39 Hancock. Harvard, '93.
PLUMMER, EDWARD M. (R) 416 Marlboro. 12 to 2. 5 Adams (Chsn.) 2.30 to 5, except Tues. and Fri., Eve's. 7 to 9. Dartmouth Med. Col., '82; Prof. Otol. Tufts Med. Sch.; Aural. Surg. Mass. Charitable Eye and Ear Infy. and Carney Hosp.; Cons. Aural. and Throat Surg. Deer Island Hosp.; Mem. Am. Med. Assn.; Am. Otol. Soc.; New Eng. Otol. and Laryngol. Soc.; Fel. Mass. Med. Soc.
PLUMMER, H. L. (R) 728 Saratoga. Harvard, '90.
Pomeroy, H. S. (R) 543 Boylston. Leipzig, Ger., '85.
POND, B. W. (R) 240 W. Newton. Harvard, '01.
Poole, A. E. 43 Tremont. Reg.
Pope, C. A. (R) 163 Newbury. Harvard, '70.
Pope, Emily F. 163 Newbury. New Eng. Female Col., '70.
PORTER, CHARLES ALLEN (R) 254 Beacon. 2 to 3.30, and by Appt. Harvard Med. Sch., '92; A. M. Harvard Uni.;

Surg. Mass. Gen'l and New Eng. Baptist Hosp's.; Instr. Surg. Harvard Med. Sch.; Mem. Am. Surg. and Am. Med. Assn's.; Mass. Med. Soc. and Soc. of Clin. Surg.

POST, A. (R) 16 Newbury. Harvard, '70.

Post, J. (R) 687 Boylston. Kings Col., London, '93.

Posthauer, J. Wm. (R) 687 Boylston. Col. P. and S., N. Y., '91.

POTTER, A. CARLETON (R) 186 Commonwealth Ave. 3 to 4.30 P. M. Res. 1 Potter Park, Cambridge. Until 9 A. M., 5 to 7 P. M. Harvard Med. Sch., '99; A. B. Harvard Uni.; Out-Pat. Surg. St. Elizabeth's Hosp.; Med. Exam. Travelers' Ins. Co. of Boston; Mem. Am. Med. Assn.; Boston Soc. Med. Sciences and Mass. Med. Soc.

POULIN, D. M. (R) 51 Joy. Col. P. and S., Boston, '87.

POWELL, JONATHAN R., Jr. (R) 92 Huntington Ave. 9 to 11, 1.30 to 3.30. Tues. and Fri. 6 to 8. Uni. Vt., '88; L. L. B. and A. B. Nat'l Uni., Chicago; Post Grad. Hahn. Med. Col., Phila., and N. Y. Post Grad. Sch.

POWERS, A. HOWARD (H) Hotel Ilkley, 8 Cumberland. Until 9, 1 to 3, 6.30 to 7.30. Boston Uni., '85; Surg. Mass. Homo. Hosp.; Lectr. in Surg. Boston Uni.; Chairman Med. Bd. Med. Mission Disp.; Mem. Am. Inst. Homo.; Mass. and Boston Homo. Med. Soc's., and Mass. Surg. and Gyn. Soc.

POWERS, E. P. (R) 1326 Blue Hill Ave. (Mattapan). Georgetown Uni., '03.

POWERS, GEORGE HERMAN, Jr. (R) 333 Beacon. 1 to 3 P. M. Uni. California, '02; A. B. in same; Asst. Surg. Mass. Charitable Eye and Ear Infy. and Infants' Hosp.; Cons. Phys. Quincy Hosp.; Mem. Am. Med. Assn.; Mass. Med. and New Eng. Otol. Soc's., and Boston Med. Library.

Praino, G. (R) 39 Broadway. Tufts, '07.

PRATT, JOSEPH H. 143 Newbury. Consultation by Appt. Johns Hopkins Uni., '98; Ph. B. Yale Uni., '94; A. M. Harvard Uni.; Asst. in Theory and Practice of Med. Harvard Med. Sch.; Phys. Out-Pat. Mass. Gen'l Hosp.; Mem. Am. Med. Assn.; Am. Climatol. Assn.; Am. Soc. for Advancement of Clin. Investigation; Mass. Med. Soc.; Asso. Mem. Assn. of Am. Phys.

PRATT, SAMUEL B. (Ecl) 378 Newbury. 11 to 2, and 7 to 8 on Wed. and Sat. Eve. Reg. Mem. Nat'l Ecl. Med. Assn.; Mass. and Boston Ecl. Med. Soc's.

Prenn, J. (R) 37 Chambers. Tufts, '08.

PRESCOTT, W. H. (R) 285 Marlboro. Harvard, '88.

Prevett, J. 247 Hanover.

Prince, M. (R) 458 Beacon. Harvard, '78.

PRIOR, JAMES E. (R) 36 Hancock. 1 to 3, 7 to 9. Balto. Uni., '96; A. B. Holy Cross. Col.; Med. Exam. B. of R. T.; Mem. Boston Med. Soc.

PROCTER, PERCY C. (R) 101 Newbury. 3 to 5. Harvard Med. Sch., '94; Clin. Asst. Mass. Charitable Eye and Ear Infy.; Mem. Am. Med. Assn.; Mass. Med. Soc. and New Eng. Otol. and Laryngol. Soc.

PROCTOR, FRANCIS I. (R) 397 Marlboro. 9.30 to 12 A. M. Harvard Med. Sch., '91; A. M. Harvard Uni.; Ophthal. Perkins Institution for the Blind and Kindergarten for Blind, Jamaica Plains; Mem. Am. Med. Assn.; Mass. Med. Soc. and New Eng. Ophthal. Soc.

PUTNAM, C. P. (R) 63 Marlboro. Harvard, '69.

PUTNAM, J. J. (R) 106 Marlboro. Harvard, '70.

Quackenboss, A. 277 Dartmouth. Refused information.

Quinby, Wm. C. (R) 330 Dartmouth. Harvard, '02.

RABE, EDITH M. (R) 481 Beacon. Tufts Med. Col., '98.

Randell, H. Noyes. 19 Conway (Ros.)

RANSOM, ELIZA TAYLOR (H) 373 Commonwealth Ave. 12 to 3. Boston Uni., 1900; Post Grad. Johns Hopkins Uni., '01; N. Y. Poly. (Nervous Dis.); N. Y. Post Grad. Sch. (Nervous Dis.); Harvard Med. Sch. (Nervous Dis.), and N. Y. Electro-Therap. Institute; Phys. Out-Pat. (Nervous Dpt.) Mass. Homo. Hosp.; Med. Exam. Equitable Life Ins. Co., Employers' Liability Corporation of London, and Jordon Marsh Co.; Mem. Am. Inst. Homo.; Mass. and Boston Homo. Soc's., and 20th Century Med. Club.

Reagh, A. L. (R) 39 Maple (W. R.) Harvard, '98.

REARDON, T. J. (R) 76 Commonwealth Ave. Harvard, '94.

Redmond, J. W. (R) 512 Broadway (S. B.) Harvard, '92.

REED, C. (R) 153 Mass. Ave. Harvard, '05.

REEDER, ALBERT (R) 143 Mass. Ave. 9 to 5. Ecl. Med. Institute, Cincinnati, O., '73.

REEVES, MARCELLUS (R) 1077 Boylston. 2 to 3, 7 to 8. Harvard Med. Sch., '90; Formerly House Surg. N. Y. Post Grad. Hosp. Med. Sch., '91-92; Mem. So. Boston Med. Soc. and New Eng. Soc. of Physical Therapy.

REGAN, WILLIAM H. (R) 15 Beacon. 12 to 4. Cambridge Office, 788 Mass. Ave. Hrs. by Appt. Tufts Med. Sch., '06; Late House Surg. Eye, Ear, Nose and Throat Dpt. Boston City Hosp.; Vis. Eye Surg. St. Elizabeth's Hosp.; Mem. Tufts Med. Sch. and Boston City Hosp. Al. Assn's.

REID, EUSTACE P. (R) 18 Huntington Ave. 9 A. M. to 6 P. M. Tufts Med. Col., '98; Mem. Mass. Med. Soc.

REID, FRANCIS WALSH (R) 207 Huntington Ave. 11 to 1, 6 to 8. Kings and Queens Col. Phys., '80; Ind. Col. Med.,

'88; Licentiate by Exam. State Board, Mass., '96; Jr. Post-Mortem Surg. St. Pancras Union, London, England, '80-'81; Vis. Phys. Country Union, Newbury, Berkshire, Eng., '83-'84; Manager London Metropolitan Disp. Co., Lon., Eng., '84-'86; Med. Exam. Am. Order Fraternal Helpers, '03; Specialty Chronic and Nervous Diseases.

KEID, I. EUGENE (R) 43 Tremont. 10 to 4. M. B. C. M. Uni. Edinburg, Scotland, '97; A. B. Italy; Interne Royal Infy., Edinburg, Scotland, '97-'98; Late Instr. in Anat. and Clin. Med. Tufts Med. Sch.; Post Grad. Paris and London, '97-'98; Mem. Am. Med. Assn.; Mass. Med. Soc. and British. Med. Assn.

REILLY, J. A. (R) 1631 Dorchester Ave. (Dor.) Harvard, '99.

Reilley, T. I. (R) 750 Tremont. Tufts, '04.

REIS, FREDERICK (R) 3 Nelson (Dor. Center). 1.30 to 3, 7 to 8. Tufts Med. Col., '03; Mem. Tufts Col. Al. Soc.

REYNOLDS, EDWARD (R) 321 Dartmouth. Tues. and Fri. 12 to 1, other hrs. by Appt. Harvard Med. Sch., '85; A. B. Harvard Uni.; Private Hosp., 321 Dartmouth; Mem. Am. Med. Assn.; Am. Gyn. Soc.; Mass. Med. Soc.; Boston Soc. Med. Impr.; Obstet Soc. of Boston.

REYNOLDS, HENRY V. (R) 29 Monadnock (Dor.) 2.30 to 4. Boston Uni., '83; Mem. Am. Med. Assn.; Mass. Med. and Dorchester Med. Soc's.

Rhames, R. E. 289 Dudley. Reg.

Rice, Florence F. (R) 483 Beacon. Tufts, '03.

RICE, FREDERICK W. (R) 16 Elko (Brighton). 8 to 9, 2 to 3, 7 to 8. Uni. N. Y., '93; Med. Insptr. Schools; Med. Exam. Equitable Life, N. Y., and Bankers' Life, N. Y., Ins. Co.'s., and A. O. U. W.; Mem. Am. Med. Assn.; Mass. Med. Soc.; Boston Med. Library Assn., and New Eng. Al. Assn. of N. Y. Med. Colleges.

RICE, H. E. (H) 544 Boylston. N. Y. Homo. Col., '83.

RICE, W. H. (R) 336 Mass. Ave. Harvard, '99.

RICHARDS, CAROLINA M. (R) 15 Beacon. 10 to 5. Res. Trinity Court. Col. P. and S., Boston, '93; N. Y. Post Grad. Sch.; Mem. Mass. Med. Soc.

RICHARDSON, ANNA GOVE (R) 405 Marlboro. 1 to 2. Wom. Med. Col. of Pa., '91; Surg. Vincent Memol. Hosp.; Mem. Am. Med. Assn.; Mass. Med. Soc., and New Eng. Wom. Med. Soc.

RICHARDSON, EDWARD P. (R) 222 Beacon. 1.30 to 3.30. Harvard, '06; A. B. Harvard Uni.; Cons. Surg. Henry Heywood Hosp., Gardner, Mass.; Mem. Mass. Med. Soc.

Richardson, F. C. (H) 244 Newbury. Boston Uni., '79.

RICHARDSON, FRANK L. (R) 543 Boylston. 2 to 3. Harvard Med. Sch., '03; Teaching Fel. Harvard Med. Sch.; Dist. Phys. Boston Disp.; Mem. Am. Med. Assn. and Mass. Med. Soc.

RICHARDSON, MARK W. (R) Room 144, State House. 9 to 5. Harvard Med. Sch., '94; A. B. Harvard Uni.; Sec. State Board of Health of Mass.; Mem. Am. Med. Assn.; Am. Assn. of Bacteriol. and Pathol.; Assn. of Am. Phys., and Am. Assn. Advancement of Science; Mass. Med. Soc.; Boston Soc. Med. Impr. and Med. Science.

RICHARDSON, MAURICE HOWE (R) 224 Beacon. 1.30 to 3.30. Harvard, '77; A. B. Harvard Uni.; Surg. Mass. Gen'l Hosp., Moseley Prof. Surg. Harvard Med. Sch.; Mem. Mass. Med. Soc.; Am. Surg. Assn.; International Surg. Soc., etc.

RICHARDSON, WM. L. (R) 225 Commonwealth Ave. Harvard, '67.

Richmond, S. (R) 271 Humboldt Ave. Harvard, '97.

RILEY, CHARLES A. (R) 30 Harvard Ave. (All.) Until 9.30, 2 to 3, 7 to 8. Jeff. Med. Col., Phila., '05; Interne West Penn. Hosp., Pgh., '05-'06; N. Y. Lying-In Hosp., '06; Asst. Phys. Boston Disp.; Mem. Mass. Med. Soc.; Cambridge Med. Impr. Soc. and Middlesex South Soc.

RIPLEY, WILLIAM L. (R) 541 Washington (Brighton). 3 to 4, 7 to 9. Tufts Med. Sch., '03; Med. Exam. Impr. Order of Heptasophs Red Men, and Odd Fellows; Mem. Mass. Med. Soc. and Tufts Col. Al. Assn.

RISLEY, EDWARD H. (R) 527 Beacon. 2 to 4. Harvard Med. Sch., '06; A. B. Yale Uni.; House Surg. Mass. Gen'l Hosp., '07-'08; Vis. Surg. Infants' Hosp.; Mem. Mass. Med. Soc.; Aesculapian Club and Harvard Med. Al. Assn.

Robbins, C. R. (R) 259 Beacon. Harvard, '04.

Robbins, W. B. (R) 384 Commonwealth Ave.

ROBERTS, F. E. (H) 100 Huntington Ave. 9 to 12. Afternoon by Appt. Boston Uni., '02; Mem. Am. Inst. Homo. and Mass. Surg. and Gyn. Soc.

ROBERTS, I. L. (R) 104 Revere. 9 to 11, 6 to 8. Leonard Med. Sch., '94; Special Courses Harvard Med. Sch.; Mem. Boston Med. Soc.; Bay State Med. Soc., and Leonard Med. Al. Assn.

Roberts, L. A. (R) 699 Wash. (Dor.) Dartmouth, '92.

ROBERTSON, J. D. (R) 360 Commonwealth Ave. Until 9, 1 to 3, 6 to 8. Col. P. and S., Boston, '93; Mem. Boston Med. Soc.

ROBEY, WM. H., Jr. (R) 202 Commonwealth Ave. 2 to 3 P. M. Harvard Med. Sch., '95; Instr. in Clin. Med. Harvard

Med. Sch.; 2nd Asst. Vis. Phys. Boston City Hosp.; Vis. Phys. Dis. Chil. Boston Disp.; Mem. Am. Med. Assn.; Am. Assn. of Pathologists and Bacteriologists; Mass. Med. Soc.; Boston Soc. Med. Sciences; Sec. Boston City Hosp. Al. Assn.

ROBINSON, BENJAMIN E. (R) 106 Dartmouth. Until 11, 2 to 4, 6 to 8. Leonard Med. Sch., '04; Interne North End Disp., Boston., '05; Mem. Nat'l Med. Assn. and Bay State Med. and Col. Al. Soc's.

Robinson, P. E. (R) 102 Huntington Ave. Tufts, '04.

ROBINSON, S. (R) 374 Marlboro. Harvard, '02.

Robinson, W. H. (R) 338 Centre (J. P.) Harvard, '93.

Roche, T. N. 557 Mass. Ave.

ROGERS, ALBERT E. (R) 424 Wash. (Dor.) 1 to 3, 6.30 to 7.30. 83 Westland Ave., 12 to 2. Harvard Med. Sch., '90; Phys. Ear, Nose and Throat Dpt. Mt. Sinai Hosp.; Mem. Am. Med. Assn.; Mass. Med. Soc. and Harvard Med. Al. Soc.

ROGERS, JOHN C. (R) 379 Dorchester (S. B.) 2 to 4, 7 to 8. Harvard Med. Sch., '04; A. B. Bowdoin Col.; Staff Mt. Sinai Hosp.; Asst. Vis. Phys. Boston Disp.; Mem. Mass. and So. Boston Med. Soc's.

ROGERS, M. H. (R) 483 Beacon. 2 to 3. Harvard, '04; A. B. Williams Col.; Asst. Orthopedic Surg. Mass. Gen'l Hosp., Mem. Mass. Med. Soc.

Rogers, O. F. (R) 465 Wash. (Dor.) Col. P. and S., N. Y., '69.

ROLFE, WILLIAM A. (R) 755 Boylston. 2 to 3. Harvard Med. Sch., '91; Mem. Am. Med. Assn.; Mass. Med. Soc. and Assn.; Military Surg. U. S.

Rollins, E. T. (R) 17 Gordon (J. P.) Harvard, '02.

ROOD, LUTHER COLBY (R) 419 Boylston. 2 to 5 P. M. Res. 466 Geneva Ave. 8 to 10, 7 to 8. Harvard Med. Sch., '99; Post Grad. Uni. Vienna, '99-'03; Mem. Am. Med. Assn.; Mass., Norfolk Dist. and Dorchester Med. Soc's.

Root, Alice L. (R) 426 Columbus Ave. Wom. Col. of Pa., '87.

ROSE, ALWYN (R) 448 Shawmut Ave. 2 to 4, 7 to 8. Harvard Med. Sch., '99; Ph. G. Mass. Col. of Phar., '90.

ROSENTHAL, CHARLES (R) 337 Mass. Ave. Hrs. by Appt. Col. P. and S., Boston, '01; Mem. Am. and New Eng. Electro-Therap. Assn's. and Boston Med. Soc.

Rotch, T. M. (R) 197 Commonwealth Ave. Harvard, '74.

ROTHWELL, C. R. (R) 524 Broadway. Trinity Col., Dublin, '93.

Rowen, H. S. (R) 30 Bennett (Brighton). Harvard, '92.

RUBIN, S. H. (R) 10 Hancock. 9 to 10, 2 to 3, 6 to 8. Tufts Col. Med. Sch., '08; Interne Long Island Hosp., Boston,

'08-'09; Dem. in Histol. Tufts Med. and Dent. Schools; Grad. Asst. Mt. Sinai Hosp.; Mem. Mass. Med. Soc. and Tufts Med. Al. Assn.

RUDDICK, WM. H. (R) 502 E. Broadway (S. B.) 8 A. M., 2 to 3, at 6 P. M. Harvard, '68; A. B. Harvard Uni.; Mem. Am. Acad. of Med.; Mass. and So. Boston Med. Soc's.

RUGGLES, EDWIN PAKENHAM (H) 420 Wash. (Dor.) Until 9, 2 to 3, 7 to 8. Boston Uni., 1900; Asst. Phys. Mass. Homo. Hosp.; Asst. Obstet. Mass. Homo. Hosp.; Lectr. on Obstet. Boston Uni.; Mem. Mass. and Boston Homo. Med. Soc's., and Mass. Surg. and Gyn. Soc.

Rushmore, S. H. (R) 483 Beacon. Johns Hopkins, '02.

RUSSELL, FLORA S. (R) 454 Mass. Ave. Toledo Uni., '87.

Rust, F. L. D. (R) 755 Boylston. Harvard, '97.

Ryan, G. W. (R) Beacon. Tufts, '98.

Ryder, G. H. (R) 719 Boylston. Harvard, '99.

RYDER, JAMES W. (R) 425 Shawmut Ave. 2 to 4, 7 to 8. Dartmouth Med. Col., '95; A. B. Nicolet Col.; House Phys. St. Elizabeth's Hosp. of Boston, '96-97; Mem. Am. Med. Assn., Mass. and Boston Med. Soc's.

Sabine, Jane D. (R) 481 Beacon. N. Western Uni., '94.

St. Clair, A. E. (R) 416 Marlboro. Uni. Vt., '93.

ST. GEORGE, N. (R) 74 Boylston. 10 A. M. to 5 P. M. Res., Winthrop, Mass., 36 Wave Way Ave. 7 to 9 P. M. Dartmouth Med. Sch., '89; Mem. Dartmouth Med. Col. Al. Assn.; Specialty, Nervous Diseases.

Saltz, S. M. (R) 113 Chambers. Col. P. and S., Balto., '04.

SANBORN, GEORGE P. (R) 366 Commonwealth Ave. 2 to 3. Harvard Med. Sch., '01; Interne Boston City Hosp., '02-04; Asst. Res. Phys. So. Dpt. Boston City Hosp., '04-07; Mem. Am. Med. Assn., Mass. Med. Soc. and Boston Soc. Med. Sciences.

SANBORN, J. W. (R) 168 Humboldt Ave. (Rox.). Harvard, '96.

SANDERS, ORREN B. (H) 358 Commonwealth Ave. 1 to 3 P. M. Boston Uni., '79; Lectr. Genito-Urinary Dis. Boston Uni.; Phys. Out-Pat. Genito-Urinary Dpt. Mass. Homo. Hosp.; Mem. Am. Inst. Homo., Mass. and Boston Homo. Soc's and Mass. Surg. and Gyn. Soc.

Sargent, G. A. (R) 46 Hereford. Harvard, '88.

SAVAGE, G. G. (H) 535 Beacon. 2 to 4 P. M. Other hours by appt. Boston Uni., '02; Phys. Out-Pat. Dpt. Mass. Homo. Hosp.; Mem. Mass. and Boston Homo. Soc's. and Wom. 20th Century Club.

Saville, S. C. (R) 220 Clarendon. Harvard, '94.

SAWYER, A. R. (R) 6 Conway (Roslindale). 9 to 10, 3 to 5. Evening by appt. M. D. C. M. McGill Uni., '05; Interne Floating Hosp., '04-05 and Englewood Gen'l Hosp., '05-06; Fel. Mass. Med. Soc.; Mem. W. Rox. Dist. Med. Club.

Sawyer, A. (R) 214 Boylston. Uni. Phila., '69.

SAWYER, E. L. (R) 6 Conway (Roslindale). 1 to 3, 6 to 8. Uni. Vt., '83; Fel. Mass. Med. Soc.; Mem. W. Rox. Dist. Med. Club.

SAWYER, H. H. (H) 155 Mass. Ave. Boston Uni., '93.

SAWYER, W. H. (R) 506 Wash. (Dor.) N. Y. Homo. Col., '88.

Scales, R. B. (R) 546 Wash. (Dor.) Uni. Pa., '94.

Scalzilli, E. A. 153 Richmond.

Scanlan, T. J. (R) 543 Boylston. Tufts Med. Sch., '03.

SCANNELL, DAVID D. (R) 366 Commonwealth Ave. 2 to 3 P. M. Harvard Med. Sch., 1900; A. B. Harvard Uni.; Asst. in Surg. Harvard Med. Sch.; Asst. Vis. Surg. Boston City Hosp.; Fel. Mass. Med. Soc.

SCHAEFER, A. T. (R) 510 Hyde Park Ave. (Roslindale). 2 to 5; Col. P. and S., Boston, '03; Interne North End Disp., '02-03; Mem. Col. Al. Assn.

Scharton, M. A. (R) 142 Huntington Ave. Yale, '93.

Schireson, H. J. (R) 585 Boylston. Johns Hopkins, '06.

Schirmer, J. W. (H) 17 Park (W. R.).

Schmidt, F. S. (R) 179 School (Rox.). Harvard, '99.

SCHMIDT, R. D. (R) 13 River (Dor.). Tufts Med. Col., '04.

Scudder, C. L. (R) 189 Beacon. Harvard, '88.

Seabury, A. W. (R) 509 Beacon. Harvard, '97.

SEARS, FREDERICK M. (H) 6 Victoria (Dor.) 1 to 3, 7 to 8. Boston Uni., '01; Staff Ear Dpt. Mass. Homo. Hosp.; Surg. Staff Emerson Hosp.; Mem. Am. Inst. Homo., Mass. and Boston Homo. Soc's., Mass. Surg. and Gyn. Soc. and Am. Homo., Ophthal., Otol. and Laryngol. Soc.

SEARS, GEORGE G. (R) 426 Beacon. 2 to 3 P. M. Harvard Med. Sch., '85; A. B. Amherst; Vis. Phys. Boston City Hosp.; Asst Prof. in Clin. Med. Harvard Med. Sch.; Mem. Assn. of Am. Phys., Am. Med. Assn. and Mass. Med. Soc.

Sedgeley, F. R. (H) 2004 Centre (W. R.). Boston Uni., '02.

Segal, Jennie (R) 46 Saratoga (E. B.). Tufts, '06.

SEVER, JAMES W. (R) 234 Marlboro. 1 to 3. Harvard Med. Sch., '01; Asst. Vis. Surg. Chil. Hosp.; Vol. Instr. in Orthopedics Harvard Med. Sch.; Mem. Am. Med. and Am. Orthopedic Assn's., Mass. Med. Soc. and Boston Soc. Med. Sciences.

SEYMOUR, MALCOLM (R) 405 Marlboro. 2 to 3. Harvard Med. Sch., '04; Interne Boston City Hosp., '05-07; Phys.

Boston City Hosp.; Asst. in Clin. Med. Tufts Med. Sch.; Mem. Mass. Med. and Suffolk Dist. Med. Soc's.

SHADMAN, ALONZO J. (R) 1857 Centre (W. Rox.). Until 9, 2 to 3, 5 to 7. Boston Uni., '05; First Asst. Surg. Emerson Hosp.; Mem. Am. Inst. Homo., Mass. and Boston Homo. Med. Soc's., Mass. Surg. and Gyn. Soc. and Neighborhood Med. Club; Specialty, Wom. Dis.

SHANAHAN, TIMOTHY J. (R) 131 Newbury. 1 to 3. Harvard Med. Sch., '05; A. B. Dartmouth Col.; Laryngol. Surg. Carney Hosp.; Clin. Asst. Mass. Charitable Eye and Ear Infy.; Mem. Mass. and Boylston Med. Socs. and Aesculapian Club.

SHAPIRA, I. J. E. (R) 32 Chambers. 9 to 10, 2 to 4, 7 to 8. Uni. Russia, '80; Baltimore Uni., '97; M. E. Miles Col., Mich.; Gyn. Mt. Sinai Hosp.; Mem. Boston Med. Soc. and Balto. Uni. Al. Assn.

Shapira, V. I. (R) 107 Green. Balto. Uni., '05.

SHATTUCK, F. C. (R) 135 Marlboro. Harvard, '73.

Shattuck, G. B. (R) 187 Beacon. Harvard, '69.

Shattuck, G. C. (R) 227 Beacon. Harvard, '05.

Shaw, A. J. (R) 79 Mountfort. Harvard, '94.

Shaw, A. J. 551 Boylston. Refuses Information.

SHAW, H. L. (R) 19 Commonwealth Ave. Harvard, '58.

Shaw, J. S. (H) 2 Commonwealth Ave. Boston Uni., '76.

SHAY, CHARLES E. (R) 136 Wasren (Rox.) 2 to 4, 7 to 8.30. Tufts Med. Sch., '04; Asst. Phys. Boston Consumptive Hosp.; Post Grad., Vienna, '06.

Shay, T. M. (R) 88 Warren (Rox.). Harvard, '89.

SHEA, JOHN F. (R) Res., 18 Weld Hill (J. P.). 1 to 3, 6 to 8. 196 Green (J. P.). 1 to 3, 6 to 8. Uni. N. Y., '98.

Shea, T. B. (R) 132 Warren (Rox.). Harvard, '87.

SHEEHAN, W. J. (R) 197 Broadway (S. B.). Tufts Med. Sch. '03.

SHEEHY, R. W. (R) 353 Wash. (Dor.) Tufts Col., '06.

SHERBURNE, A. E. (R) 46 Brent (Dor.) Harvard, '03.

Sherman, J. H. (H) 534 Broadway. Cassleton Med. Col., Vt., '57. z

SHERMAN, J. T. (H) 29 Virginia (Dor.) N. Y. Homo. Col., '69.

SHERWIN, AURELIUS C. (R) 464 Mass. Ave. Until 10, 7 to 8. Uni. Vt., '72. Tel., 1314 Ring, 1 Tremont.

SHERWOOD, WALTER (R) 193 Huntington Ave. 11 to 3, 7 to 8 P. M. or by appt. Harvard Med. Sch., '96.

Shohan, J. (R) 548 Warren (Rox.). Md. Med. Col., '01.

Shurtleff, E. (R) 517 Shawmut Ave. Col. P. and S., Boston, '86.

SIBLEY, H. A. (R) 571 Wash. (Dor.) Bellevue, '78.
Silva, F. P. (R) 208 Main. Harvard, '93.
SIMMONS, C. C. (R) 66 Beacon. Harvard, '99.
Simmons, Clara C. (H) The Canterbury. Hahn. Chic., '85.
SIMMONS, W. E. (R) 29 Hollis. Col. P. and S., Balto., '86.
SIMPSON, JOHN T. (R) 21 Chambers. 10.30 A. M. to 8 P. M. Royal Col. of Surg., '74; Licentiate Vt., N. Hampshire, Me., N. Y. and Ohio; Mem. Am. Assn. of Phys. and Surg.; Nat'l Ecl. Med. Assn.
SISSA SILVIO. (R) 1006 Bennington (E. B.). 2 to 3, 7 to 8. Registered Mass. State Board, '04; A. B. Christopher Colombo Inst.; Registered Phar. Conn. and Mass.
SLATTERY, J. R. (R) 520 Broadway (S. B.) Harvard, '91.
Slaughter, Emma E. T. (R) Trinity Court. Tufts, '98.
Sleeper, F. W. (R) 748 Dudley (Dor.). Harvard, '01.
Small, H. P. (R) 30 Huntington Ave. Tufts Med. Col., '02.
SMALLWOOD, G. W. (R) 100 Boylston. 9 to 2. Uni. N. Y., '87.
SMELTZER, JAMES F. (R) 438 Geneva Ave. (Dor.) Tufts Med. Col., '02.
Smith, A. W. (R) 1078 Boylston. Harvard, '02.
Smith, A. D. (R) 1623 Dor. Ave. (Dor.). Boston Uni., '77.
SMITH CONRAD (H) 279 Dartmouth. 2 to 4. Boston Uni., '99; A. B. Harvard Uni.; Asst. Nose and Throat Surg. Mass. Homo. Hosp.; Clin. Instr. (Nose and Throat) Boston Uni.; Mem. Mass. and Boston Homo. Soc's. and Mass. Surg. and Gyn. Soc.
SMITH, C. MORTON (R) 437 Marlboro. 2 to 3 P. M. Harvard Med. Sch., '94; Asst. in Syphilis Harvard Med. Sch.; Phys. Dis. Skin Boston Disp.; Mem. Am. Med. Assn., Mass. Med. and Boston Dermatol. Soc's.
SMITH, DANIEL P. (R) 24 Walk Hill (J. P.) Until 9, 1 to 3, 6.30 to 8. Branch Office at Norwood, Mass. Hours by appt. Bellevue, N. Y., '87; A. B. and A. M. Boston Col.; Interne Bellevue Hosp., '85-87; Dist. Med. Examr. Knights of Columbus; Mem. Mass. Med. Soc. Telephone Connections. Specialty, Nervous Diseases and Diseases Skin.
SMITH, G. C. (R) Hotel Westminster. Uni. N. Y., '81.
SMITH, H. A. (R) 81 Corey (W. Rox.). Bowdoin Col., '90.
SMITH HOMER B. (R) 416 Marlboro. 2 to 3. Harvard Med. Sch., '03; A. B. Harvard Uni.; Surg. Interne Boston City Hosp., '02-04; Mem. Am. Med. Assn.; Mass. Med. Soc. and Aesculapian Club.
Smith, H. H. (R) 829 Boylston. Harvard, 1900.
SMITH, JOHN HALL (R) 419 Boylston. 1 to 3. Louisville Med. Col., '96; Mem. Am. Med. Assn., Mass. Med. Soc. and

Boston Med. Library Assn.

Smith, Mary A. (R) 32 Newbury. Uni. Zurich, Switzerland, '80.

Hosp., Wash., D. C., '94-95; Mem. Am. Med. Assn., Mass.

SMITH, PETER M. (R) 758 Tremont. 2 to 3 and at 7 P. M. Georgetown Uni., Wash., D. C., '94; Interne Emergency Hosp., Wash., D. C., '94-95; Mem. Am. Med. Assn.; Mass. Med. Soc. and Georgetown Uni. Med. Al. Assn.

SMITH T. DELAP (R) 11 Crawford (Rox.). Office hours by appt. Bowdoin Med. Sch., '68; Mem. Am. Med. Assn., Mass. Med. Soc., Bowdoin Med. Al. Assn.

Smith, Wm. H. 377 Beacon. Refused information.

Smith, Wm. M. 567 Tremont. No report.

Smith, W. (R) 107 Mass. Ave. Boston Uni., '83.

SMITHWICK, MARSENA P. (R) 2 Arlington. 2 to 3 P. M. and by appt. Harvard Med. Sch., '95; A. B. and A. M. Bowdoin Col.; Surg. Out-Pat. Mt. Sinai Hosp.; Gyn. Berkeley Infy.; formerly Surg. Ear, Nose and Throat Dpt. Mt. Sinai Hosp.; Asst. Surg. Ear, Nose and Throat Berkeley Infy.; 2nd Asst. Phys. Neurol. Dpt. Boston City Hosp.; Mem. Am. Med. Assn., Mass. Med. Soc. and Harvard Med. Al. Assn.

Smergonsky, D. J. (R) 125 Salem. Registered.

SMYTH, P. SOMERS (R) 10 Newbury. 3 to 5. Harvard Med. Sch., '04; Vis. Ophthal. Surg. Carney Hosp. and Berkeley Infy.; Ophthal. Clin. Asst. Mass. Charitable Eye and Ear Infy.; Mem. Am. Med. Assn., Mass. and Boston Med. Soc's.

SNOW, FREDERICK S. (R) 2 Humboldt Ave. (Rox.). 8 to 9, 2 to 3, 7 to 8. 342 Hanover. 4 to 6. Harvard Med. Sch., '99; A. B. Harvard Uni.; Asst. Surg. Gyn. Berkeley Infy.; Med. Examr. N. Y. Life Insurance Co.; Mem. Am. Med. Assn. and Mass. Med. Soc.

Snow, W. P. (R) 217 Newbury.

SOBOTKY, IRVING (R) 628 Warren (Rox.) 7 to 8 P. M. 1459 Beacon, Brookline. 1.30 to 3. Harvard Med. Sch., '07; B. S. Amherst Col.; Nose and Throat Dpt. Mt. Sinai Hosp.; Mem. Am. Med. Assn., Mass. and Norfolk Dist. Med. Soc's.

SOLOMON, WILLIAM B. (R) 1 Beacon. 10 to 12 on Mon., Wed. and Fri. Res., Luther Corner (Seekonk, Mass.). Hanover Med. Col., '74; Specialty, Cancer Tumors and Chronic Diseases.

SOUTHWICK, GEORGE R. 31 Mass. Ave. Tel., 364 Back Bay. 8 to 9, 1.30 to 3. Boston Uni., '81; Harvard Med. Sch., '88; Royal Col. of Phys., London, '94; Royal Col.

of Surgs., Eng., '94; Clin. Prof. Gyn. Boston Uni.; Surg. Mass. Homo. Hosp.; Gyn. Out-Pat. Dpt. Mass. Homo. Hosp.; Mem. Am. Inst. Homo., Mass. and Boston Homo. Soc's., and Mass. Surg. and Gyn. Soc., Boston Med. Library and Boston Uni. and Harvard Al. Assn's.

SOUTTER, ROBERT (R) 133 Newbury. 1 to 3 and by appt. Harvard Med. Sch., '99; A. B. Harvard Uni.; Instr. Orthopedic Surg. Harvard Med. Sch.; Med. Staff Industrial Sch. for Crippled and Deform.; Surg. Peabody and Burrage Hosps.; Asst. Surg. Chil. Hosp.; Orthopedic Surg. Long Island Hosp., Boston; Formerly Phys. Boston Disp.; Formerly House Surg. Boston City and Chil. Hosps.; Fel. Mass. Med. Soc.; Mem. Am. Med. and Am. Orthopedic Assn's., Boston and Eastern Interurban Orthopedic Club. Tel., Back Bay 285.

SPALDING, FRED M. (R) 28 Newbury. 2 to 4. Harvard Med. Sch., '97; A. B. Harvard Uni.; Asst. Ophthal. Surg. Mass. Charitable Eye and Ear Infy.; Vis. Ophthal. Long Island Hosp. of Boston and New Eng. Baptist Hosp.; Asst. in Ophthal. Harvard Med. Sch.; Mem. Am. Med. Assn., Mass. Med. Soc., New Eng. Ophthal. Soc. and Boston Soc. of Med. Sciences.

SPALDING, HENRY E. (H) 535 Beacon. 2 to 3 P. M. and by appt. N. Y. Homo. Col., '66; Phys. Mass. Homo. Hosp.; Mem. Am. Inst. Homo., Mass. and Boston Homo. Socs., Mass. Surg. and Gyn. Soc.; Hon. Mem. So. Homo. Soc.

Sparling, J. H. (R) 151 Huntington Ave. Manitoba Uni., '01.

SPAULDING, E. F. (R) 3042 Wash. (Rox.). Harvard, '66,

Spear, E. D. 100 Boylston. No report.

SPEAR, L. M. (R) Hotel Westminster. Harvard, '04.

Spears, Geo. W. (H) 213 Huntington Ave. Boston Uni., '76.

Spooner, L. H. (R) 419 Boylston. Harvard, '07.

SPROULES, J. A. (R) 1615 Tremont (Rox.). 2 to 4, 7 to 8. Harvard Med. Sch., '99; A. B. Georgetown Uni., Wash., D. C. Mem. Mass. Med. Soc.

Stacey, Charles F. (R) 99 Newbury. Harvard, '92.

STACEY, WINTHROP D. (R) 33 High (Chsn.). 2 to 4. Tufts Med. Col., '05; Asst. Surg. New Eng. Eye and Ear Hosp.; Specialty, Eye and Ear.

STANDISH, M. (R) 6 St. James Ave. Bowdoin, '79.

STANTON, T. L. (R) 367 Mass. Ave. Harvard, '94.

Stanwood, F. A. (R) 434 Marlboro. Harvard, '07.

Starbird, E. P. (R) 9 Monadnock (Dor.). Harvard, '94.

Stearns, C. G. 321 Centre (Dor.).

Stearns, R. T. 24 Tileston Ave. (Mat.)

STECKEL, CHARLOTTE FARRINGTON (R) Copley and Atherton (Rox.). Until 10, 1 to 3, 6 to 7.30. Wom. Col. of Pa., '01; Interne Phila. Hosp., '01-02 and Harrisburg Insane Hosp., '02.

STEDMAN, GEORGE (R) 380 Newbury. Harvard, '75.

STEDMAN, HENRY RUST (R) 48 Beacon. 11 to 12.30 except Tues. and Sat. Res. and Private Hosp. for Mental Dis., Bournewood, South St., Brookline, Mass. Harvard Med. Sch., '75; A. B. Harvard Uni.; Ex. Pres. Am. Neurol. Assn.; Chairman Board Trustees Taunton Insane Hosp.; Mem. Am. Med. Assn., Am. Medico-Psychological Assn., Boston Soc. for Psychiatry and Neurology, New York Psychiatrical Soc.; Fel. Mass. Med. Soc.

STEDMAN, JOSEPH C. (R) 61 Pond, cor. Jamaicaway (J. P.) 8 to 9, 2 to 3.30. Wed. and Sat. evenings at 7 P. M. Uni. N. Y., '90; Asst. Surg. Faulkner Hosp. (J. P.); Mem. Mass. Med. Soc., Boston Soc. Med. Impr., Boston Med. Library Assn. and W. Rox. Dist. Med. and Clin. Club.

STEELE, A. E. (R) 79 Robert (Roslindale). Harvard, 1900.

STEIMEN, J. E. (R) 3 Longwood Ave. (Rox.) 12 to 2, 6 to 8. Col. P. and S., Boston, '07.

Sternberg, Jos. E. (R) 100 Boylston. Boston Uni., '09.

Stetson, F. W. (R) 504 Warren (Rox.). Harvard, '97.

STEVENS, G. B. (R) 444 Warren (Rox.). Harvard, '70.

Stevens, H. B. (R) 419 Boylston. Harvard, '94.

STEVENS, J. H. (H) 261 Beacon. N. Y. Homo. Col., '93.

Stevens, Sara E. (R) 31 Linnet (W. R.). Tufts, '96.

STEVENS, SERIAH (R) 942 South (Roslindale). 1 to 2 P. M. Bowdoin Med. Col., '82; Post Grad. Harvard, '89; and London, '96; Mem. Mass. Med. Soc. and W. Rox. Dist. Med. Club.

STONE, A. K. (R) 543 Boylston. Harvard, '88.

Stone, C. S. (R) 752 Tremont. Harvard, '85.

STONE, ELLA G. (R) 124 Huntington Ave. Tufts Col., '94.

STONE, J. S. (R) 234 Marlboro. 1 to 3. Harvard Med. Sch., '94; A. B. in same; Surg. House Good Samaritan and Infants' Hosp.; Asst. Surg. Chil. Hosp.; Asst. in Surg. Harvard Med. Sch.; Mem. Am. Med. Assn. and Mass. Med. Soc.

Stone, W. 19 Cooper.

STORER, MALCOLM (R) 476 Boylston. 2 to 3. Harvard Med. Sch., '89; A. B. Harvard Uni.; Asst. in Gyn. Harvard Med. Sch.; Vis. Gyn. St. Elizabeth's Hosp.; Gyn. Boston Disp.; Pres. Obstet. Soc. of Boston; Mem. Am. Med. Assn., Mass. Med. Soc., Warren Med. Club and Boston Soc. Med. Impr.

Stowell, E. C. (R) 602 Centre (J. P.). Harvard, '92.
Stowell, Maude E. (H) 283 Ashmont (Dor.). Boston Uni., '92.
Stowell, Sarah B. 602 Centre (J. P.).
Streeter, E. C. 453 Beacon.
Strong, J. H. (R) 211 Saratoga (E. B.). Harvard, '92.
STRONG, T. M. (H) 176 Huntington Ave. N. Y. Homo. Col., '71.
STUART, FREDERICK W. (R) 550 Broadway (S. B.). 1 to 3, 7 to 8. Harvard Med. Sch., '84; A. B. Harvard Uni.; Vis. Phys. Boston Disp.; Mem. Am. Med. Assn., Mass. and So. Boston Med. Soc's and Harvard Med. Col. Al. Soc.
STUART, JAMES H. (R) 236 Clarendon. 9 to 1. Uni. N. Y., '80; Private Hosp. for Disp. Rectum and Anus; Mem. Mass. Med. Soc. and New Eng. Al. Assn. of N. Y. Med. Colleges.
STURNICK, M. (R) 63 Centre (Rox.) Harvard, '04.
Suffa, G. A. (H) 220 Clarendon. State Uni., Iowa, '88.
Sughrue, D. F. (R) 430 Dudley (Rox.). Harvard, '98.
Sukeris, C. J. (R) 334 Shawmut Ave. Balto. Med. Col., '05.
Sullivan, C. B. (R) 107 Warren (Rox.). Harvard, '04.
SULLIVAN, DANIEL A. (R) 419 Boylston. 1 to 5. Harvard Med. Sch., '94.
SULLIVAN, J. F. (R) 1460 Tremont (Rox.). Harvard, '95.
SULLIVAN, JOHN J. (R) 928 Dorchester Ave. (Dor.). 2 to 4, 7 to 8. Harvard Med. Sch., 1900; House Officer St. Elizabeth's Hosp., 1900-01; Mem. Mass. Med. Soc.
SULLIVAN, JOHN T. (R) 139 Beacon. 2 to 4 P. M. Harvard Med. Sch., '97; Throat Surg. Carney Hosp., St. Elizabeth's Hosp. and Boston Consumptive Hosp.; Med. Sch. Inspr. Board of Health; Mem. Am. Med. Assn., Mass. Med. and New Eng. Laryngol. Soc's.
Sullivan, Jos. L. (R) 89 Waverly. Harvard, '99.
Summer, P. (R) 83 Westland Ave.
SUTHERLAND, J. P. (H) 302 Beacon. Boston Uni., '79.
SWAIN, HOWARD T. (R) 68 Marlboro. 1 to 2.30. Harvard Med. Sch., '97; Sr. Phys. Out-Pat. Boston Lying-In Hosp.; Instr. Obstet. Harvard Med. Sch.; Mem. Am. Med. Assn., Mass. Med. and Boston Obstet. Soc's.
SWAIN, MARY L. (H) 222 Huntington Ave. Boston Uni., '77.
SWEENEY, DANIEL J. (R) 43 Tremont. 11 to 5. Harvard Med. Sch., '03; A. B. Boston Col.
Sweeney, H. T. (R) 307 Havre (E. B.). Harvard, '89.
SWEENEY, M. T. (R) 381A Broadway (S. B.). 2 to 4, 7 to 9. Georgetown Uni., '06; Interne Wash. Asyl. Hosp., '05-07;

Res. Phys. Casualty Hosp., Wash., '07; Vis. Phys. Knights of Columbus Day Nursery; Mem. So. Boston Med. Soc.

Swift, J. B. (R) 465 Beacon. Harvard, '77.

SWIFT, ROBERT (R) 813 South (Roslindale). 8 to 9, 1.30 to 3, 7 to 8. Harvard Med. Sch., '85; B. S. Harvard Uni.; Mem. Mass. Med. Soc.

Sylvester, C. P. (R) 677 Dudley. Uni. Vt., '99.

Talbot, F. B. (R) 171 Bay State Rd.

TALLMAN, A. L. (R) 9 Princeton (E. B.) Bowdoin, '81.

Taminosian, T. (R) 594 Tremont. Jeff., '95.

TAYLOR, EDWARD W. (R) 457 Marlboro. Harvard Med. Sch., '91; A. M. Harvard Uni.; Instr. in Neurol. Harvard Med. Sch.; Asst. Phys. (Neurol. Dpt.) Mass. Gen'l Hosp.; Vis. Neurol. Long Island Hosp. of Boston; Editor Boston Med. and Surg. Journal; Mem. Am. Med. and Am. Neurol. Assn's., Am. Assn. of Anatomists, Pathologists and Bacteriologists, Mass. Med. Soc., Boston Soc. Med. Impr., Boston Soc. of Psychiatry and Neurology.

TAYLOR, FREDERICK L. (R) 524 Warren (Rox.). Harvard Uni., '01; B. S. Boston Uni.; Med. Dir. Walter Baker Sanitarium; Mem. Mass. Med. Soc. and Brookline Med. Club.

TAYLOR, F. L. (R) 524 Warren (Rox.). Harvard, '01.

TAYLOR, JAMES R. (H) 2 Commonwealth Ave. 9 to 12, 1 to 5. Boston Uni., '03; L.L. D. George Wash. Uni., Wash., D. C.; Mem. Am. Inst. Homo. and Internat'l Hahn. Assn.

Taylor, J. D. (R) 31 Princeton (E. B.). Harvard, 1900.

Temple, W. F. 240 Huntington Ave. No report.

TENNEY, BENJAMIN (R) 308 Marlboro. 2 to 3 P. M. Harvard Med. Sch., '92; A. M. Dartmouth Col.; Surg. Boston Disp., Berkley Infy.; Instr. Anat. Harvard Med. Sch., '93-01; Phys. Out-Pat. Boston City Hosp., '98-1900; Mem. Am Med. and Am. Urological Assn's., Mass. Med. Soc., Boston Soc. Med. Impr., Boston Med. Library and Boston Soc. of Med. Sciences.

TENNEY, JOHN A. (R) 2 Commonwealth Ave. 12 to 3 P. M. Jeff. Med. Col., Phila., '83; Mem. Am. Med. Assn., Mass. Med. Soc.

THAYER, E. (R) 2683 Wash. (Rox.). Harvard, '92.

Thayer, S. C. (R) 913 Boylston. Bowdoin, '82.

THERRIEN, JOHN (R) 397 Mass. Ave. 7 to 9, 1 to 4, 7 to 9. Laval Uni., Quebec, '84; Post Grad. Berlin, Germany, '01-02 and Holland, Germany, '02; Mem. Union Med. Soc. and Am. Med. Assn.

Thomas, C. R. (H) 30 Chickatawlut. Boston Uni., '01.

THOMAS, JOHN JENKS (R) 88 Bay State Rd. 1.30 to 3. Harvard Med. Sch., '90; A. M. Harvard Uni.; Asst. Prof. Nervous Dis. Tufts Med. Sch.; Phys. Dis. Nervous System Boston City Hosp.; Asso. in Neurol. Chil. Hosp.; Cons. Neurol. Quincy Hosp.; Mem. Am. Med. Assn., Am. Neurol. Assn., Boston Soc. Psychiatry and Neurology, Mass. Med. Soc. Boston Soc. of Med. Impr. and Med. Sciences and New Eng. Pediatric Soc.

THOMASSON, A. H. (R) 106 Warren (Rox.). 1 to 3, 6 to 8. Saturdays, 6 to 8 P. M. Col. P. and S., Boston, '99; A. M. Lincoln Uni., Pa.; Late Supt. Emergency Hosp.; Mem. Am. Acad. of Med. and Am. Assn. for the Advancement of Science, New Eng. Electro-Therap. Assn. and Boston Assn. of Examg. Phys. and Surgs.

THOMPSON, CHARLES O. (R) 47 Mass. Ave. 10 to 12, 5 to 6. Col. P. and S., N. Y., '89; Ph. G. Mass. Col. Phar.; Mem. Am. Med. Assn., Mass. Med. Soc., Boston Med. Library and New Eng. Al. Assn. of N. Y. City Med. Colleges.

THOMPSON, EDWARD C. (R) 76 Poplar (Roslindale). Until 10, 1 to 2, 6 to 8. Royal Col. of Surg., London, Eng., '79; Cert. for Vt. Phys. to the Workingmen's Sick and Death Benefit Fund and Sons of St. George; Med. Exam. Columbia Life Ins. Co.; Specialty, Mechano Manual Therapy.

THOMPSON, JOHN B. 2 Burroughs Pl. cor. Hollis. 10 to 12, 2 to 5. Boston Uni., '75.

THOMPSON, JOHN M. (R) 106 Huntington Ave. 1 to 3, 6 to 9. Harvard Med. Sch., '89; A. B. Harvard Uni.; Mem. Mass. Med. Soc.

Thompson, P. H. (R) 308 Commonwealth Ave. Tufts Med. Col., '98.

Thompson, W. L. (R) 14 Harvard Ave. (All.)

THORNDIKE, AUGUSTUS (R) 601 Beacon. 2 to 3. Harvard Med. Sch., '88; A. B. Harvard Uni.; Vis. Surg. House of Good Samaritan; Asst. Surg. Chil. Hosp.; Asst. in Orthopedic Surg. Harvard Med. Sch.; Mem. Am. Med. Assn., Am. Orthopedic Assn. and Mass. Med. Soc.

THORNDIKE, PAUL (R) 24 Marlboro. 12 to 3. Harvard Med. Sch., '88; A. B. Harvard Uni.; Vis. Surg. Boston City Hosp.; Instr. Genito-Urinary Surg. Harvard Med. Sch.; Mem. Am. Med. and Am. Urological Assn's., Am. Assn. of Genito-Urinary Surgs. and Internat'l Assn. of Urology and Mass. Med. Soc.

THORNDIKE, TOWNSEND W. (R) 20 Newbury. 2 to 3. Harvard Med. Sch., '02; Dermatol. Boston City Hosp.

and Carney Hosp.; Mem. Am. Med. Assn., Mass. Med. Soc.; Pres. Aesculapian Club.

Thornton, J. B. (R) 168 Huntington Ave. Bowdoin Med. Col., '85.

Thorpe, E. E. (R) 711 Boylston. Tufts Med. Sch., '94.

THURBER, M. T. (R) 85 Savin Hill Ave. Dartmouth Col., '89.

THURSTON, R. L. (H) 260 Clarendon. Hahn. Chic., '82.

TILESTON, WILDER (R) 311 Beacon. 2 to 3 P. M. Harvard, '99; A. B. Harvard Uni.; Asst. Vis. Phys. Long Island Hosp.; Cons. Phys. Mass. Charitable Eye and Ear Infy.; Mem. Am. Med. Assn. and Mass. Med. Soc.

Tilton, F. H. (R) 15 Princeton. Uni. Vt., '79.

TIMMINS, E. F. (R) 487 Broadway (S. B.) Harvard, '04.

TIMMINS, P. J. (R) 487 Broadway. Georgetown Uni., '78.

Tingley, Louisa P. (R) 416 Marlboro. Tufts Col., '01.

TINKHAM, OLIVER G. (R) 827 Boylston. 2 to 3. Tufts Med. Sch., '05; Interne Boston City Hosp., '06-07, Boston Lying-In Hosp., '08; Mem. Am. Med. Assn. and Mass. Med. Soc.

TOBEY, G. L., Jr. (R) 416 Marlboro. 1 to 3. Harvard Med. Sch., '03; Asst. Surg. Mass. Charitable Eye and Ear Infy.; Asst. Surg. Boston City Disp.; Mem. Am. Med. Assn., Mass. Med. Soc. and New Eng. Otol., Rhinol. and Laryngol Soc.

TOBEY, WALTER HENRY (H) 173 Newbury. 2 to 3, 6.30 to 7.30. N. Y. Homo. Med. Col., '74; Mem. Am. Inst. Homo., Mass. Homo. Soc. and Mass. Surg. and Gyn. Soc.

TOLMAN, HENRY, Jr. (R) 845 Boylston. 2 to 4. Harvard Med. Sch., '05; Interne Boston City Hosp., '04-05; Asst. Aural Surg. Boston City Hosp.; Mem. Mass. Med. Soc. and New Eng. Otol. and Laryngol. Soc.

TOMPKINS, A. H. (H) 20 Seaverns Ave. (J. P.). 8 to 9, 1.30 to 3.30. Boston Uni., '75; Mem. Am. Inst. Homo., Mass. and Boston Homo. Med. Soc's.

TOOHEY, THOMAS V. (R) Tremont cor. Alphonso (Rox.). 1 to 3, 7 to 9. Tufts Med. Sch., '04; House Surg. Carney Hosp., '04-06; Asst. Phys. Med. Dpt. Boston Disp.; Mem. Am. Med. Assn. and Mass. Med. Soc.

Toomey, J. P. (R) 376 Dudley. Harvard, '93.

TOPAZ, A. (R) 347 Blue Hill Ave. Tufts Med. Col., '03.

TORBERT, JAMES R. (R) 252 Marlboro. Until 9, 1.30 to 3 P. M. Harvard Med. Sch., '02; Ph. B. Yale Uni.; Asst. in Obstet. Harvard Med. Sch.; Phys. Out-Pat. Boston Lying-In Hosp.; Surg. Infants Hosp.; Mem. Am. Med. Assn., Mass. Med. Soc., Obstet. Soc. of Boston and New Eng. Pediatric Soc.

Tower, F. R. (R) 175 Newbury. Harvard, '92.

TOWLE, HARVEY P. (R) 453 Marlboro. 1.30 to 3 P. M. Harvard Med. Sch., '92; A. B. Harvard Uni.; Asst. in Dermatol. Harvard Med. Sch.; Prof. of Dermatol. Dartmouth Med. Sch.; Asst. Phys. Dis. Skin Out-Pat. Dpt. Mass. Gen'l Hosp.; Cons. Dermatol. Long Island Hosp. of Boston; Mem. Am. Med. and Am. Dermatol. Assns., Mass. Med. Soc. and Boston Dermatol. Club.

TOWLE, HENRY C. (R) 1428 Dorchester Ave. (Dor.). 7 to 9. Uni. N. Y., '77; A. M. Boston Col.; Cons. Phys. St. Elizabeth's Hosp. and Boston Consumptive Home; Mem. Mass. and Dorchester Med. Soc's.

TOWNSEND, CHARLES W. (R) 76 Marlboro. 2.30 to 3.30. Harvard Med. Sch., '85; A. B. Harvard Uni.; Phys. Out-Pat. Mass. Gen'l Hosp.; Vis. Phys. Floating Hosp.; Mem. Am. Med. Assn. and Am. Pediatric Soc., Mass. Med. Soc., Boston Soc. Med. Impr. and Pres. New Eng. Pediatric Soc.

Townsend, D. (R) 405 Marlboro.

Tozier, C. H. (R) 372 Boylston. Harvard, '01.

TRACY, EDWARD A. (R) 509 E. Broadway (S. B.). Until 9 and after 3. Harvard Med. Sch., '91; Orthopedic Surg. Mt. Sinai Hosp.; Cons. Orthopedist St. Mary's Infant Asyl.; Mem. Am. Med. Assn., Mass. and So. Boston Med. Soc's.

TRAYES, W. H., Jr. (R) 511 Mass. Ave. Harvard Uni., '04.

TREANOR, J. P. (R) 3 Howes (Dor.). Harvard Med. Sch., '95; Phys. Convalescents' Home of Boston City Hosp.; Vis. Phys. Free Home for Consumptives; Asst. in Clin. Med. Tufts Med. Sch.; Mem. Am. Med. Assn., Mass. and Dorchester Med. Soc's and Boston Med. Library.

TRUE, RICHARD S. (H) 419 Boylston. 12 to 1. Res., Marblehead, Mass., at 8, 3 and 7. Long Island Col. Hosp., '80; N. Y. Homo. Col., '81; Pres. Essex Co. Soc.; Mem. Mass. Homo. Med. Soc., Mass. Surg. and Gyn. Soc., Boston Soc. of Homoeopathicians; Specialty, Chronic Dis. and Homoeopathic Therapeutics.

Tuck, Lucy W. 5 Burton Ave. (Rox.).

Turner, A. W. (R) 74 Boylston. Col. P. and S., Boston, '87.

TWITCHELL, EDWARD T. (R) 25 Alban (Dor.) 8 to 9, 2 to 3. Harvard Med. Sch., '86; House Officer Boston City Hosp., '84-86; Mem. Am. Med. Assn., Mass. Med. Soc., Boston Med Library Assn., Boston Soc. Med. Impr.

TWOMBLY, EDWARD L. (R) 483 Beacon. 2.30 to 4 P. M. Harvard Med. Sch., '86; A. B. Yale; Sec. and Vis. Gyn. St. Elizabeth's Hosp.; Gyn. Boston Disp.; Instr. Gyn.

Tufts Med. Col.; Mem. Am. Med. Assn., Mass. Med. Soc., Rox. Soc. of Med. Impr., Harvard Al. and Boston City Hosp. Assn's.

TYRODE, MAURICE VEJUX (R) 416 Marlboro. Office hours by appt. Harvard Med. Sch., 1900; Faculty Instr. in Pharmacol. Harvard Med. Sch.; Mem. Am. Med. Assn., Am. Assn. for Pharmacology and Experimental Therapeutics; Boston Soc. of Med. Sciences; Am. Assn. for the Advancement of Science and Mass. Med. Soc.

UNDERHILL, CHARLES D. (R) 160 Newbury. 2.30 to 5.30. Harvard Med. Sch., '88; Asst. Surg. Dis. Ear Boston City Hosp; Formerly Surg. Dis. Nose, Throat and Ear St. Elizabeth's Hosp.; Mem. Mass. Med. Soc. and New Eng. Otol. and Laryngol. Soc.

URICH, JOHN H. (H) 434 Columbus Ave. 2 to 4, 7 to 8. Boston Uni., '92; Asst. Lectr. Skin Dis. Boston Uni. Sch. of Med.; Mem. Mass. and Boston Homo. Med. Soc's.

VERHOEFF, F. H. (R) 101 Newbury. 3 to 4. Johns Hopkins Uni., '99; Ph. B. Yale; A. M. Harvard Uni.; Instr. in Ophthalmic Pathol. Harvard Med. Sch.; Pathol. and Asst. Ophthal. Surg. Mass.. Charitable Eye and Ear Infy.; Mem. Am. Med. Assn., Am. Ophthal. Soc. Am. Assn. of Pathol. and Bacteriol.; Am. Assn. Advancement of Science; Mass. Med. Soc.; New Eng. Ophthal. Soc. and Boston Soc. Med. Sciences.

VICKERY, H. F. (R) 263 Beacon. Harvard, '82.

VICKERY, LUCIA F. (R) 27 Lakeville Pl. (J. P.). 2 to 3.30. Wom. Med. Col. of N. Y. Infy., '92; Mem. Am. Med. Assn., New Eng. Hosp. Med. Soc. and Mass. Med. Soc.

Victor, Agnes C. (R) Trinity Court. Wom. Col. N. Y. Infy., '92.

VINCENT, B. (R) 295 Beacon. 2 to 3 P. M. Harvard Med. Sch. '02; A. B. Harvard Uni.; Asst. Surg. Chil. Hosp., Mem. Am. Med. Assn., Mass. Med.,New Eng. Pediatric Soc's and Aesculapian Club of Boston.

VOGEL, GEORGE L. (R) 90 Exeter. 2 to 5. Harvard Med. Sch., 1900; Asst. Surg. Throat Dpt. Boston City Hosp.: Mem. New Eng. Otol. and Laryngol. Soc.

VON SONNEBERG, A. SIEGFRIED (R) 50 Dwight. 9 to 10.30, 12.30 to 1.30, 5.30 to 7.30. A. B. Uni. Occidentals, '98; M. D. Summertown Med., Col., Tenn., '02; Oph. D. Phila. Optical Col.; Post Grad. Uni. Md., Balto., '02-03; Eastern Col. Electro-Therap. and Psychol. Med. Phila., Pa.; Surg. Mt. Sinai Hosp.; O. P. D. (Eye) Boston: Med. Examr. Endowment Rank K. of P., I. O. B. A., I. O.

F. S. of J., I. O. O. F. and O. B. A.; Mem. New Eng. Physical Therap. Assn. and Dist. Ecl. Med. Soc.

Vose, R. H. (R) 51 Hereford. Harvard, '96.

WADSWORTH, OLIVER F. (R) 526 Beacon. 1 to 3. Harvard Med. Sch., '65; A. B. Harvard Uni.; Ex-Prof. Ohpthal. Harvard Med. Sch.; Ex Ophthal. Surg. Mass. Charitable Eye and Ear Infy.; Vis. Ophthal. Surg. Boston City Hosp.; Consultant Mass. Gen'l Hosp.; Ex-Pres. Am. Ophthal. Soc. Fel. Am. Acad. of Arts and Sciences; Mem. New Eng. Ophthal. Soc., Am. Med. Assn., Mass. Med. Soc., Boston Soc. Med. Impr. and Med. Sciences.

WADSWORTH, R. G. (R) 323 Beacon. 2 to 3 P. M. Harvard Med. Sch., 1900; A. B. Harvard Uni.; Surg. Out-Pat. Free Hosp. for Wom.; Mem. Am. Med. Assn., Mass. Med. and Boston Obstet. Soc's.

WAGNER, EMMA J. (R) 460 Geneva Ave. (Dor.). Tufts Med. Col., '05.

WALKER, D. HAROLD (R) 28 Newbury. 1 to 3. Harvard Med. Sch., '98; Asst. in Otol. Harvard Med. Sch.; Asst. Aural Surg. Mass. Charitable Eye and Ear Infy.; Aural Surg. Chil. Hosp. and New Eng. Baptist Hosp.; Mem. Am. Med. Assn., Am. Otol. Soc., Mass. Med. Soc., New Eng. Otol. and Laryngol. Soc.

WALKER, G. F. 483 Beacon. 7 to 9, 2 to 4, 6 to 8. Boston Uni., '77; Vt. Med. Col., '88; Mem. Nat'l Mass. Co. and Dist. Ecl. Med. Assn's.

WALKER, IRVING J. (R) 527 Beacon. 2 to 4 P. M. Harvard Med. Sch., '07; A. B. Harvard Uni.; Interne Boston Lying-In Hosp., '07 and Boston City Hosp., '08-09; Mem. Mass. Med. Soc. and Boston City Hosp. Al. Assn.

Walker, Wm. (R) 2 Com. Ave. Tufts Med. Col., '94.

Wallace, F. H. (R) 841 Boylston. Dartmouth, '85.

WALLACE, JOHN (R) 223 Warren (Rox.). 1 to 3, 6 to 8. Royal Col. of Surg. and Royal Col. of Phys., Edinburgh, '93; Med. Examr. Knights and Ladies of Honor and Golden Cross and Independent Order Odd Fellows.

WALSH, THOMAS E. 1779 Wash. 2 to 4, 7 to 8. Boston Uni., '01; Mem. Boston Uni. Al. Soc.

WALTON, WM. J. (R) 110 Bowdoin (Dor.) Until 9, 1 to 3. Evening until 7.30. Harvard Med. Sch., '97; Obstet. St. Mary's Lying-In Hosp; Mem. Am. Med. Assn., Mass. Norfolk Dist. and Dorchester Med. Soc's.

WALTON, G. L. (R) 199 Marlboro. Harvard, '80.

Warden, R. A. (R) Trinity Court.

WARDWELL, J. K. (R) 2783 Wash. Harvard, '05.

WARREN, HENRY S. (R) 259 Beacon. 2 to 3 P. M. Summer Res., Magnolia, Mass., from June to October. Asst. Med. Dir. New Eng. Mut. Life Ins. Co.; Mem. Am. Med. Assn., Mass. Med. Soc. and Boston Med. Library and Nat'l Assn. of Med. Directors.

Warren, J. C. (R) 58 Beacon. Harvard, 1900.

WASHBURN, GEORGE H. (R) 377 Marlboro. 2 to 3.30. Summer Res. at Manchester-by-the-Sea, from May 15th to October 15th. Harvard, '86; A. B. Amherst Col.; Prof. Surg. Tufts Med. Sch.; Asst. Vis. Surg. Free Hosp. for Wom.; Mem. Am. Med. Assn., Mass. Med. and Boston Obstet. Soc's. and Boston Soc. Med. Impr.

WATERMAN, G. A. (R) 395 Marlboro. Harvard, '99.

WATSON, FRANK G. (R) 219 Roxbury (Rox.). 2 to 4, 7 to 8. Harvard Med. Sch., '98; Med. Examr. Standard Accident and Liability Co. Detroit, Mem. Am. Med. Assn., Mass. Med. Soc. and Rox. Soc. Med. Impr.

WATSON, F. S. (R) 92 Marlboro. Harvard, '79.

WATTS, H. F. R. (R) 6 Monadnock (Dor.). 2 to 3, 7 to 8, except Sat. Harvard Med. Sch., '94; Phys. Tuberculosis Dpt. Boston Disp.; Phys. Free Home for Consumptives of Boston; Phys. Convalescent Home Boston City Hosp.; Asst. in Clin. Med. Tufts Med. Col.; Mem. Am. Med. Assn., Mass. and Dorchester Med. Soc's.

WEAVER, HARRY VERNON (R) 416 Marlboro. 7 to 9 P. M. Sun., 10 to 12 A. M. Boston Uni., '93; Attended Queen's Uni., '03-04; Post Grad. Harvard, '07-08; Mem. Mass. and Boston Med. Soc's.; Ex Mem. and Pres Wash. Co. Med. Soc. of Rhode Island; Ex Mem. Rhode Island Med. Soc., Providence Med. Assn. and Am. Med. Assn.

WEBER, S. G. (R) 419 Boylston. Harvard, '65.

WEBSTER, GEORGE A. (R) 419 Boylston. 2 to 4. Harvard Med. Sch., '89; Asst. Aural Surg. Mass. Charitable Eye and Ear Infy.; Mem. Am. Med. Assn., Am. Acad. Ophthal. and Otol.-Laryngol., Am. Laryngol., Rhinol. and Otol. Soc's., New Eng. Otol. and Laryngol. Soc. and Mass. Med. Soc.

WELLER, F. J. (R) 580 Broadway. Harvard, '94.

WELLS, DAVID W. (R and H) Hotel Westminster. Patients seen by appt. Boston Uni., '97; Asst. in Ophthal. Boston Uni.; Ophthal. Surg. Mass. Homo. Hosp.; Oculist Newtown Hosp.; Ex-Pres. Boston Homo. Med. Soc.; Ex-Pres. Am. Ophthal. and Otol. Soc.; Mem. Mass. Med. Soc., Am. Med. Assn., Am. Inst. Homo., Mass. Homo. Soc. and Mass. Surg. and Gyn. Soc.

WENTWORTH, A. H. (R) 352 Marlboro. Harvard, '91.

WERNICK, B. G. (R) 259 Hanover. Tufts Med. Col., '03.
Wesselhoeft, W. F. (H) 398 Marlboro. Harvard, '87.
West, Edward G. (R) 630 Warren (Rox.). Harvard, '80.
Westergreen, F. C. (H) 143 Mass. Ave. Boston Uni., '92.
WHEELER, M. P. (H) 9 Virginia. Harvard, '74.
Whelpley, G. F. (R) 590 Tremont. Uni. Md., '03.
Whipple, F. H. (R) 1079 Boylston. Harvard, '92.
Whitcombe, C. R. (R) 665 Boylston. Long Island Col., '83.
White, A. J. (R) 5 Houghton (Dor.). Harvard, '04.
WHITE, C. J. (R) 259 Marlboro. Harvard, '93.
WHITE, F. W. (R) 416 Marlboro. Harvard, '95.
WHITE, H. W. (R) 151 Humboldt Ave. (Rox.) Harvard, '80.
WHITE, J. C. (R) 259 Marlboro. Harvard, '56.
WHITE, LEON E. (R) 543 Boylston. 1 to 4. Dartmouth Med. Col., '92; A. B. Dartmouth Col.; Asst. Aural Surg. Boston Disp.; Mem. Am. Med. Assn., Mass. Med. Soc. and New Eng. Otol. Soc.
WHITE, LUCY NYE (R) 27 Curve. 2 to 4, 7 to 8. Ill. Med. Col., '03; Interne New Eng. Hosp., '08; Mem. Mass. Med. Soc.
White, W. A. 249 Warren. Refused Information.
WHITE, WALTER H. (R) 220 Marlboro. 2 to 4 P. M. Mornings by appt. Tel., Back Bay, 480. Boston Uni., '82; Post Grad. Paris and Vienna; Asso. Editor of Advanced Therap.; Ex-Pres. Am. Electro-Therap. Assn.; Societe Francaise D'Electro-Therapie; Fel. Am. Assn. Advancement of Science; Mem. Am. Med. Assn., Mass. Med. Soc. and New Eng. Electro-Therap. Assn.
WHITEHEAD, B. L. (R) 410 Columbus Ave. Col. P. and S., Boston, '08.
Whitehouse, E. D. (R) 81 Staniford. Harvard, '05.
WHITMORE, ALBION S. (R) 18 Union Park. 2 to 3. Med. Dept. Columbia Uni., N. Y., '78; A. B. and A. M. Bowdoin Col.; Cons. Phys. New Eng. Peabody Home for Crippled Chil. and Home for Aged Couples; Mem. Am. Med. Assn., Mass. Med. Soc., Boston Med. Library Assn., New Eng. Electro-Therap. Assn., New Eng. Al. Assn. of N. Y. Med. Colleges and New Eng. Al. Assn. of Columbia Uni. of N. Y. City.
WHITNEY, C. M. (R) 591 Tremont. Harvard, '87.
Whitney, W. F. (R) 228 Marlboro. Harvard, '75.
WHITTEMORE, WYMAN, (R) 259 Beacon. 2 to 3. Harvard Med. Sch., '05; B. S. Harvard Uni.; Interne Mass. Gen'l Hosp., '05-06; Mem. Am. Med. Assn., Mass. Med. Soc. and Aesculapian Club.
Wilcox, D. G. 244 Newbury.

WILDES, ADELINE W. (H) 6 Greenville (Rox.) Boston Uni., '81.

Wilinsky, C. F. (R) 80 Green. Balto. Uni., '04.

Williams, C. E. (R) 31 Centre (Rox.). Balto. Med. Col., '93.

Williams, C. E. (R) 303 Warren. Tufts Med. Col., 1900.

WILLIAMS, CHARLES H. (R) 1069 Boylston. 11 to 3. Harvard Med. Sch., '74; A. M. Harvard Uni.; Mem. Am. Med. Assn., Am Ophthal., New Eng. Ophthal. and Chicago Ophthal. Soc's.

WILLIAMS, CLARA A. 74 Boylston. 10 to 1, except Fri. On Mon. and Wed. evenings, 7 to 9. Vt. Med. Col., Rutland, Vt., '90.

WILLIAMS, EDWARD R. (R) 1069 Boylston. 11 to 3. Harvard Med. Sch., '94; Ophthal. Surg. Boston City Hosp.; Mem. Am. Med. Assn., Mass. Med. Soc. and New Eng. Ophthal. Soc.

Williams, E. T. (R) 125 Dudley (Rox.). Harvard, '68.

WILLIAMS, FRANCIS H. (R) 505 Beacon. Hours by appt. Harvard Med. Sch., '77; B. S. Institute of Technology, Mass.; Vis. Phys. Boston City Hosp.; Phys. X-Ray Dept. Boston City Hosp.; Mem. Am. Med. Assn., Am. Climatol. Assn. and Assn. of Am. Phys., Mass. Med. Soc., Boston Soc. of Med. Impr. and Med. Sciences; Fel. Am. Soc. of Arts and Sciences and Am. Assn. Advancement of Science; Corresponding Mem. K. K. Gesellschaft der Aertze in Wien; Author of Rontgen Rays in Med. and Surgery.

WILLIAMS, F. P. (R) 419 Boylston. Harvard, '95.

Williams, F. A. (R) 295 Newbury. Albany Med. Col., '92.

Williams, H. C. (R) 74 Boylston. Uni. Edinburgh, Scotland, '80.

Williams, H. J. (R) 74 Boylston. Tufts, '01.

WILLIAMS, H. (R) 301 Beacon. Harvard, '98.

Williams, H. (R) 528 Beacon. Harvard, '75.

WILLIAMS, J. T. (R) 483 Beacon. Harvard, '04.

WILLIMS, JOSEPH (R) 12 Bloomfield (Dor.). 2 to 3, 7 to 8. M. D. C. M. McGill Uni., Montreal, '81; Mem. Am. Med. Assn. and Mass. Med. Soc.

WILLIS, D. F. (R) 257 W. Newton. Harvard, '77.

Wilson, G. S. (Ecl) 22 Broadway (Ext.). Ecl. Med. Col., N. Y., '81.

WILSON, LOUIS T. (R) 24 Marlboro. 1 to 3. Harvard Med. Sch., '02; B. S. Harvard Uni.; House Officer Chil. Hosp., '02-03; Surg. House Officer Boston City Hosp., '03-05; Asst. Vis. Surg. Boston City Hosp.; Mem. Am. Med. and Am. Urological Assn's. and Mass. Med. Soc.

WINCHESTER, G. W. (R) 717 Walk Hill (Mattapan). 2 to 3, 7 to 8. Harvard Med. Sch., '02; Mem. Mass. Med. Soc., Phys. Club of Dor. and Harvard Med. Al. Assn.

Windsor, Sarah S. (H) 10 Exeter. Boston Uni., '85.

Wingersky, S. 213 Hanover. Long Practice Act.

Winkley, J. W. (R) 331 Mass. Ave. P. and S., Boston, '94.

WINN, CHARLES H. (R) 1474 Tremont (Rox.). 2 to 3, 7 to 8. Harvard Med. Sch., '88; A. B. and A. M. Boston Col.; House Officer St. Elizabeth's Hosp., '88-89; Vis. Phys. St. Elizabeth's Hosp.; Mem. Mass. Med. Soc.

WINSLOW, F. (R) 275 Clarendon. Harvard, 1900.

WITHINGTON, C. F. (R) 35 Bay State Rd. Harvard, '81.

WOLCOTT, GRACE (R) 292 Marlboro. 2 to 4 P. M. Wom. Med. Col. of Pa., '84; Staff Vincent Memol. Hosp.; Mem. Am. Med. Assn., Mass. Med. Soc. and Boston Med. Library.

Wolfe, L. F. (R) 419 Boylston. Registered.

WOOD, B. E. (R) 1234 Commonwealth Ave. (All.). Harvard, '06.

WOOD, NATHANIEL K. (R) 259 Beacon. 2 to 3 P. M. Harvard Med. Sch., '01; A. B. Harvard Uni.; Vis. Phys. Out-Pat. Dept. Carney Hosp.; Asst. Phys. Boston Consumptive Hosp.; Mem. Am. Med. Assn., Mass. Med. Soc. and Boston Soc. of Med. Sciences.

Wood, N. M. (H) 72 High. Boston Uni., '93.

WOODBURY, WILLIAM R. (R) 175 Newbury. 2 to 4. Harvard Med. Sch., '89; Phys. in full charge Nervous Dept. Boston Disp.; Gen'l Med. Dir. Municipal Gymnasiums; Mem. Mass. Med. Soc.

WOODMAN, ALICE S. (H) 816 Blue Hill Ave. (Dor.). Until 9, 2 to 4, except Wed. and Fri. P. M. Boston Uni., '03; Interne Mass. Homo. Hosp., '03-04; Staff Out-Pat. Nose and Throat Dept. Mass. Homo. Hosp.; Instr. in Histol. Boston Uni.; Mem. Mass. and Boston Homo. Med. Soc's, Mass. Surg. and Gyn. Soc. and Wom. 20th Century Med. Club.

Woodworth, Helen I. (R) 543 Boylston. Uni. Mich., '87.

WOODWORTH, J. D. R. (R) 9 Greenough Ave. (Dor.) Tufts, 1900.

WORCESTER, J. F. (H) 405 Wash. (Dor.) Boston Uni., '88.

WORMELLE, CHAS. B. (R) 75 Gardner (All.). 3 to 4, 7 to 8. Harvard Med. Sch., '98; House Officer Boston City Hosp.,'99-01, Chil. Hosp. of Boston, '01-02; Mem. Mass. Med. Soc. and Harvard Med. Al. Assn.

Wright, C. S. (R) 137 Newbury. Harvard, '95.

Wright, Helen F. (R) 201 Clarendon. Boston Uni., '81.

WYLIE, ELLA R. (R) 711 Boylston. 2 to 4. Tufts Med. Sch., '94; Mem. Am. Med. Assn., Mass. and New Eng. Hosp. Med. Soc's and Boston Med. Library Assn.

WYLIE, EUGENE C. (R) 16 River (Dorchester Lower Mills). 8 to 9, 1.30 to 3, 7 to 8. Harvard Med. Sch., '95; Mem. Am. Med. Assn., Mass. and Dor. Med. Soc's., New Eng. Pediatric Soc., Boston Med. Library, Harvard Med. Al. and Chil. Hosp. Al. Soc's.; Specialty, Pediatrics.

Wynne, R. (R) 7 Temple. Harvard, '02.

WYSSE, ARTHUR W. (R) 421 Marlboro. 12 to 1, 6 to 7. Uni. Basil, '07; A. B., A. M., Ph. D. Harvard Uni.; Prof. Biology Boston Uni.; Mem. Am. Anatomical Assn. and Boston Soc. of Med. Sciences.

YARDUME, M. G. (R) 558 Tremont. Harvard, 1900.

YORK, ROGER S. (R) 419 Boylston. 2 to 5 and by appt. Bellevue Hosp. Med. Col., '92; Mem. Am. Electro-Therap. Assn. and New Eng. Al. Assn. of N. Y. Med. Colleges.

Yorke, A. D. (R) 409 Centre (J. P.). Uni. Vt., '91.

Young, E. S. (R) 729 Boylston. Long Island Col., '91.

YOUNG, ERNEST BOYEN (R) 434 Marlboro. 2 to 3. Harvard Med. Sch., '96; A. B. Bowdoin Col.; Instr. in Dis. Wom. Harvard Med. Sch.; 1st Asst. Vis. Surg. Dis. Wom. Boston City Hosp.; Mem. Am. Med. and Am. Urological Assn's., Mass. Med. Soc., Boston Soc. Med. Sciences, Boston Med. Library and Obstet. Soc., Boston.

YOUNG, EVANGELINE WILSON (R) 2 Commonwealth Ave. 3 to 4 and by appt. Tufts Med. Col., '06; Med. Ex. Northfield Seminary, Boston Trade Sch. for Girls and Mass. Savings Bank Ins.; Mem. Am. Med. Assn., Mass. and Boston Med. Soc's., Wom. State and New Eng. Hosp., Med. Soc's., Am. Soc. of Sanitary and Moral Prophylaxis.

Young, J. F. (R) 421 Beacon. Harvard, '79.

YOUNG, R. R. (R) Eliot Sq. Harvard, '04.

Zisehnan, M. (R) 7 Palmeter. Uni. Chicago, '92.

Ziselman, M. (R) 7 Parmenter. Uni. Chi., '98.

BOXFORD, Essex, 824.

STEVENS, F. J. (R) Albany Med., '51.

BRADFORD, Norfolk, 2,588.

DEARING, T. H. (R) Harvard, '61.

Gile, F. H. Tufts, '05.

GOULD, C. H. (H) Boston Uni., '96.

Marston, C. M. (H) Howard Uni., '80.

BREWSTER, Barnstable, 362.

CROCKER, L. A. (R) Harvard, '02.

Cummings, I. O. (R) Harvard, '90.

BRIDGEWATER, Plymouth, 6,747.

Cutler, E. R.
ELLIOTT, A. (R) Balto. Med., 1900.
Harvey, J. B.
Hunt, A. F.
HUNT, G. (H) Boston Uni., '81.
Kelley, J. F.
MERRITT, L. A. (R) Me. Med., '93.
PRATT, C. (R) Harvard, '66.
Racine, E. E.
WARREN, F. L. (R) Uni. Pa., '99.
WHITMARSH, W. F. (R) Harvard, '91.

BRIMFIELD, Hampden, 1,000.

FISK, S. S. No report.
SAWIN, N. V. (R) Jeff., '85.

BROCKTON, Plymouth, 47,782.

Alfred, J. 591 N. Main. Tufts.
AVERHILL, J. H. 1148 Main. Uni. N. Y., '78.
BACON, J. E. 29 Wyman. Harvard, '78.
BARRETT, M. F. 231 Main. Harvard, '97.
BEALS, A. L. 106 Main. Col. P. and S., N. Y., '95.
BORDEN, H. F. 76 High. Harvard, '69.
Boucher, G. A. 20 Clinton Ave. Laval Uni., '85.
Brady, J. E. 231 Main.
BROWN, D. E. 683 Main. Hahn., Phila., '86.
BURLEIGH, R. F. 106 Main.. Dartmouth, '88.
Burnett, F. H. 37 W. Elm. Dartmouth, '90.
BURNETTE, J. E. 37 N. Main. Uni. Mich., '99.
Callahan, J. F. 231 Main.
Chase, H. A. 31 Fuller.
CHISHOLM, WM. P. 168 Belmont. Uni. N. Y., '81.
CLARK, E. W. 325 N. Main. Jeff., '70.
CLOUDMAN, H. R. 7 Main. Harvard, 1900.
CONSTANS, F. E. 7 Main. Hahn., Phila., '99.
Crimmins, P. P. 63 Main.
CUMMINGS, J. F. 23 Main. Tufts, '06.
Dacey, C. J. The Checkerton. Tufts, '06.
DIMOCK, D. W. 77 Main. Dartmouth, '66.
DONOVAN, B. W. 31 W. Main. Harvard, '82.
Drohan, J. H. 159 Main. Harvard, '96.
Ducey, W. D. 23 Main.
FROST, E. C. 68 Chestnut. Dartmouth, '87.
Fullerton, W. W. 106 Main. Balto. Med., '95.
Gleasone, P. 31 W. Elm. Harvard, '92.
GODDARD, H. E. 31 Goddard Rd. Dartmouth, '97.
Goodwin, E. C. 23 Main. Boston Uni., '99.

GORMAN, J. W. 7 Main. Col. P. and S., Boston, 1900.
Green, Eva K. 11 Perkins Ave.
GRUVER, S. K. J. 106 Main. Uni. Pa., '69.
HALLETT, W. L. 46 High. Harvard, '86.
HAMMOND, A. D. 862 N. Main. Boston Uni., '93.
HAYES, R. H. 317 Main. Col. P. and S., Boston, '06.
HOLMBERG, C. L. 1106 Main. Harvard, 1900.
Hutchinson, N. V. 26 W. Elm.
KEITH, W. C. 237 N. Main. Harvard, '84.
King, C. D. 75 W. Elm.
KING, N. C. 1147 Main (Cam.) Uni. N. Y., '84.
Ladd, F. E. 224 Main. Col. P. and S., Boston, '02.
Larsson, J. G. 869 Main.
LAWRENCE, J. H. 23 Main. Bellevue, '92.
LeLacheur, E. S. W. Bridgewater.
LYON, A. V. 106 Main. Harvard, '87.
McCarthy, T. H. 183 Main. Harvard, '90.
McCARTHY, WM. H. 203 Main. Balto. Med. Col., '91.
McNAMARA, J. J. 172 Main. Tufts, 1900.
MacSWEENEY, E. G. 481 Main. Edinburgh, '90.
Mara, J. L. 116 Main. Tufts, 1900.
MERRILL, T. H. 107 Main. Curtis Bldg. Bellevue, '72.
MILLET, CHARLES S. (R) 23 Main. Boston Office, 419 Boylston. Tues. and Fri., 12 to 2. Harvard Med. Sch., '80; Med. Dir. Millet Sanitorium; Chief of Staff Brockton Tuberculosis Disp.; Mem. Mass. Med. Soc., New Eng. Pediatric Soc. and Nat'l Assn. Study and Prevention of Tuberculosis.
MORIN, J. M. (R) 977 Main. Long Island, '99.
MURDOCK, F. W. 37 W. Elm. Harvard, '99.
MURPHY, J. M. N. 554 Main. Tufts, '06.
NOYES, J. R. (H) 63 Main. Boston Uni., '04.
PAINE, A. E. 13 Clinton Ave. Georgetown Uni., '65.
Pettey, J. A. 63 Main.
RIPLEY, F. J. (The Checkerton), 956 Belmont. Harvard, '83.
ROBINSON, L. M. 7 Main. Wom. Col. Pa., '88.
Safford, W. P. 52 Pleasant. Dartmouth, '91.
SHAW, J. P. 6 Main. Trinity Uni., '86.
SHURTLEFF, H. A. 1245 Main. Balto. Med., '93.
SIMMONS, F. A. 141 Belmont. Col. P. and S., N. Y., '03.
SMITH, A. C. 7 Main. Tufts, '98.
SMITH, W. B. T. 33 Park. Balto. Med. Col., '01.
Stedman, J. P. 57 W. Elm. Boston Uni., '82.
Swope, D. H. 210 Perkins Ave.
Tighe, E. M. 45 Belmont.
West, P. H. 306 N. Montelle.

BROOKFIELD, Worcester, 3,000.

NEWHALL, L. T. (R) Uni. Vt., '81.

Sherman, M. H. (R) Pa. Woman's Med., '91.

BROOKLINE, Norfolk, 20,124.

Bail, J. W. (R) Harvard, '03.

BLANCHARD, BENJAMIN S. (R) 432 Wash. 1.30 to 3 P. M. Harvard Med. Sch., '82; Mem. Am. Med. Assn., Mass. Med. Soc., Brookline Med. Club and Harvard Med. Al. Assn.

BOWKER, E. M. (R) 334 Harvard. Harvard, '91.

Bullfinch, G. G. (R) 526 Harvard. Harvard, '74.

BURDEN, ERNEST D. (R) 55 Marion. Until 10 A. M., 4 to 6 P. M. Harvard Med. Sch., '94.

CARROLL, J. A. (R) 324 Wash. Harvard, '86.

Channing, W. (R) 30 Chestnut Hill Ave. Harvard, '72.

CHASE, H. LINCOLN (R) 22 Kennard Rd. 2 to 3 P. M. Harvard Med. Sch., '87; A. B. Harvard Uni., '82; House Phys. Boston City Hosp., '86-87; Supt. and Vis. Phys. Brookline Board of Health Hosp.; Town's Committee on Gymnasium and Bath; Health Officer of Brookline 12 years; in Med. Dept. M. V. M.; Acting Asst. Surg., U. S. A., '98; Ex-Pres. Brookline Med. Club; Mem. Mass. Assn. of Boards of Health, Am. Med. Assn., Mass. Med. Soc., Harvard Med. Al. Assn., Boston City Hosp. Club and Boston Med. Library Assn.

CLAPP, HERBERT C. (H) 67 Winchester. 8 to 9 A. M. Boston Office, 419 Boylston. 2 to 4 P. M. M. D. Harvard, '70; A. M. Harvard; Prof. Dis. Chest Boston Uni. Sch. of Med.; Cons. Phys. State Sanitarium for Consumptives at Rutland, Mass.; Cons. Phys. Cullis Consumptives Home and Mass. Homo. Hosp.; Ex-Pres. and Treas. Mass. and Boston Homo. Med. Soc's.; Mem. Am. Inst. Homo., Mass. Surg. and Gyn. Soc. and Nat'l Assn. Study and Prevention of Tuberculosis. Tel., 23 Brookline.

COOPER, ALMON (R) 67 Marion cor. Park. 3 to 4, 7 to 8. Uni. Vt., '88; Mem. Mass. and Vt. Med. Soc's. and Brookline Med. Club.

CUSHING, ARTHUR A. (R) 108 Marion. 2 to 3 P. M. Harvard Med. Sch., '04; Mem. Am. Med. Assn., Mass. Med. Soc., Boylston Med. Soc., Brookline Med. Club and Harvard Med. Al. Assn.

CUTTS, H. M. (R) 105 Aspinwall Ave. 2 to 3, 7 to 8. Harvard Med. Sch., '83; A. B. and A. M. Princeton Uni.; Med. Examr. 8th Norfolk Dist.; Mem. Am. Med. Assn., Mass. Med. Soc., Brookline Med. Club, Mass. Medico-Legal Soc., and Boston Soc. Med. Impr.

DEFRIEZ, W. P. (H) 537 Wash. Boston Uni., '81.

DENNY, F. P. (R) 111 High. Harvard, '95.

FLOYD, CLEAVELAND (R) 1398 Beacon. 2 to 3 P. M. Harvard Med. Sch., '03; Interne Mass. Gen'l Hosp., '03-05; Boston Lying-In and Chil. Hosps., '05; Dir. Out-Pat. Boston Consumptives Hosp.; Austin Teaching Fel. in Bacteriol. Harvard Med. Sch.; Mem. Am. Assn. Bacteriol. and Pathol., Am. Med. Assn., Mass. Med. Soc., Boston Soc. Med. Sciences, New Eng. Pediatric Soc. and Nat'l Assn. Study and Prevention of Tuberculosis.

FRANCIS, C. S. (R) 26 Davis Ave. Harvard, '92.

FRANCIS, G. H. (R) 295 Walnut. Harvard, '87.

Gilbert, L. W. (R) 1402 Beacon. Harvard, '97.

Hastings, R. W. (R) 45 Kilsyth Rd. Harvard, '93.

Hayden, D. H. 36 Druce.

HAYES, FREDERICK L. (R) 12 Verndale. 2 to 4, 7 to 8. Jeff. Med. Col., Phila., '95; A. B. and A. M. Dartmouth Col.; Med. Examr. John Hancock Life Ins. Co.; Mem. Am. Med. Assn., Mass. Med. Soc. and New Eng. Al. Assn. of Jeff. Med. College.

HORNTON, MARION R. (H) 1471 Beacon. 3 to 4. Boston Uni., '05; Post Grad. Uni. Vienna, '06; Phys. Talitha Cumi Maternity Hosp.; Staff Frances Willard Settlement; Lectr. on Phar. Boston Uni.; Mem. Mass. Homo. Soc.

HOUGHTON, S. A. (R) 14 Pleasant. Harvard, '91.

Hudnut, F. P. (R) 53 Marion. Bellevue, '84.

JONES, EVERETT. 1658 Beacon. 2 to 3 P. M. Boston Office, 419 Boylston. 12 to 1 P. M. Boston Uni., '98; Clin. Dis. Nose and Throat Mass. Homo. Hosp.; Mem. Am. Med. Assn., Mass. Med. Soc., Am. Inst. of Homo. and Mass. Homo. Soc.

JONES, FREDERICK E. (R) 48 Corey Rd. 4 to 6. Boston Office, 507 Warren. 1 to 3, 7 to 8, except Tues. and Fri. evenings. Uni. Md., '97; Examg. Phys. Phoenix Life Ins. Co.; Mem. Am. Med. Assn., Mass. Med. Soc. and Brookline Med. Club.

JONES, G. W. (R) 575 Wash. Harvard, '72.

JONES, JOHN C. (R) 56 Hawes. Bellevue, '82.

Kennealy, J. H. (R) 117 Harvard. Harvard, '76.

KITTREDGE, J. (R) 67 Cypress. Harvard, '80.

Knowlton, W. W. (R) 30 Chestnut Hill Ave. Uni. Vt., '80.

LITCHFIELD, WILLIAM H. (R) 1390 Beacon. 1 to 3 P. M. Harvard Med. Sch., '82; Mem. Mass. Med. Soc. and Norfolk Dist. Soc.

Mackie, W. C. (R) 54 Coolidge. Harvard, '98.

MORGAN, LEWIS E. (R) 1740 Beacon. Until 9.30 A. M., 3 to 4 P. M. Harvard Med. Sch., '92; Post Grad. Rotunda Hosp., Dublin and Charity Hosp., Berlin, '92-93; Mem. Mass. and Norfolk Dist. Med. Soc's., Brookline Med. Club and Harvard Med. Al. Assn.

Murphy, J. P. 37 Harvard. Refused Information.

PERCY, FREDERICK B. 194 Aspinwall Ave. 2 to 4. Boston Uni., '84; A. B. Yale Uni.; Med. Staff Mass. Homo. Hosp.; Cons. Phys. Westboro Insane Hosp. and Emerson Hosp.; Prof. Materia Medica Boston Uni.; Mem. Am. Inst. Homo. Mass. and Boston Homo. Soc's., Mass. Surg. and Gyn. Soc. and Nat'l Association Study and Prevention of Tuberculosis.

POWERS, HALE (R) 68 Davis Ave. Until 9, 1 to 3, 7 to 8. Miami Med. Col., Cinti., O., '04; B. S. Wesleyan Uni.; Middletown, Conn. Mem. Am. Med. Assn., Mass. Med. Soc. and Brookline Med. Club.

ROGERS, EDMUND A. (R) 12 Harvard. 2 to 4, 7 to 8. Balto. Med. Col., '04; House Surg. Md. Gen'l Hosp., Boston, '04-05; Hebrew Hosp., Balto., '05-06; and Carney Hosp., Boston, '07-08; Asst. Vis. Phys. Med. Dept. Carney Hosp.; Mem. Am. Med. Assn., Mass. Med. Soc. and New Eng. Al. Assn. of Balto. Med. Col.

SABINE, G. K. (R) 30 Irving. Harvard, '73.

Saunders, J. H. (R) 356 Harvard. Harvard, 1900.

SEXTON, F. J. (R) 1122 Commonwealth Ave. Uni. Pa., '98.

Shanahan, T. J. (R) 11 Harvard. Harvard, '95.

SHAW, ELIZABETH E. (H) 1471 Beacon. 2 to 3. Boston Uni., '05; A. B. Smith Col.; Post Grad. State Hosp. Uni. Vienna, '06; Asst. Instr. Obstet. Boston Uni.; Staff Mass. Homo. Hosp.; Asst. Phys. Talitha Cumi Maternity Hosp.; Staff Frances Willard Settlement; Mem. Mass. Homo. Soc.

SIBLEY, BENJ E. (R) 1595 Beacon. 2 to 4 P. M. Harvard Med. Sch., '05; A. B. Wesleyan Uni.; Graduate Mass. Gen'l Hosp., '05-06; Res. Phys. Corey Hill Hosp., '06-08; Phys in Charge Brookline Friendly Soc. Clin.; Mem. Mass. Med. Soc., Brookline Med. Club and Aesculapian Club.

Sidis, B. (R) 41 University Rd. Harvard, '08.

SLATTERY, J. (R) 1876 Beacon. Col. P. and S., Boston, '07.

SLATTERY, MARY E. (R) 1876 Beacon. Col. P. and S., Boston, '07.

SOBOTKY, IRVING. (R) 1459 Beacon. 1.30 to 3. Boston Office, 628 Warren. 7 to 8 P. M. Harvard Med. Sch., '07; B. S. Amherst Col.; Phys. Nose and Throat Dept. Mt. Sinai

Hosp. of Boston; Mem. Am. Med. Assn., Mass. and Norfolk Dist. Med. Soc's.

SOUTHER, ROBERT F. (H) 10 Webster. 3 to 4. Boston Uni., '99; 2nd Asst. Surg. Mass. Homo. Hosp.; Asst. Surg. Out-Pat. Dept. of same; Mem. Am. Inst. Homo., Mass and Boston Homo. Soc's and Mass. Surg. and Gyn. Soc Tel., 1328 Brookline.

Stedman, H. R. (R) South. Harvard, '75.

Taylor, J. G. 437 Harvard.

TURNER, MAURICE WORCESTER (H) 127 Harvard. 8 to 9, 3 to 5. Boston Uni., '89; Staff Mass. Homo. Hosp. and Baptist Hosp., Brookline; Mem. Internat'l Hahn. Assn., Am. Inst. Homo., Mass. and Boston Homo. Soc's, Mass. Surg. and Gyn. Soc.

Whittier, F. F. (R) 94 Harvard Ave. Dartmouth, '84.

Williams, A. G. (R) 278 Walnut. Wom. Col., Pa., '94.

WOODS, J. H. (R) 167 Salisbury Rd. 7.30 to 8.30, 1 to 3, 6 to 7. Col. P. and S., N. Y. City, '80; Med. Examr. Mut. Life Ins. Co., N. Y.; Mem. Am. Med. Assn., Mass. Med. Soc., Brookline Med. Club and New Eng. Al. Assn. of N. Y. Med. Colleges.

BRYANTVILLE, Plymouth, 340.

CHARLES, O. W. (R) Me. Med., '81.

BUCKLAND, Franklin, 1,589.

GREAVES, J. G. (R) '88.

BUZZARDS BAY, Barnstable, 1,500.

BAKER, H. W. No report.

Snow, H. C. B. Tufts, '97.

BYFIELD, Essex, 44.

ROGERS, G. D. Harvard, '79.

CAMBRIDGE, Middlesex, 92,489.

ADAMS, C. W. (R) 322 Broadway. Harvard, '05.

ANDREWS, R. E. (R) 218 Mass. Ave. Harvard, '03.

August, A. (R) 51 Brattle. Harvard, '92.

AVERILL, G. G. (R) 1673 Cambridge. Tufts, '96.

BACON, N. S. (R) 1688 Mass. Ave. Harvard, '99.

BAILEY, M. H. (R) 1569 Mass. Ave. Col. P. and S., Balto., '93.

BARNES, A. F. (R) 83 Brattle. Harvard, '02.

Barnes, F. J. (R) 67 Brattle. Harvard, '88.

BOWMAN, W. H. (R) 863 Mass. Ave. Registered.

Boyle, J. J. (R) 1129 Cambridge. Harvard, '05.

Brassil, T. F. (R) 297 Broadway. Tufts, '05.

BROUSSEAUX, W. G. (R) 2222 Mass. Ave. Tufts, '96.

Browmle, M. (R) 3 Hammond.

BRYANT, L. L. (R) 930 Mass. Ave. Harvard, '74.

BURKE, W. H. (R) 69 Concord Ave. Harvard, '99.
CAHILL, C. S. (R) 311 Prospect. Harvard, '86.
CAHILL, G. S. (R) 2062 Mass. Ave. Dartmouth, '90.
Cahill, T. J. (R) 1305 Cambridge. Tufts Med. Col., '07.
Carpenter, E. A. (R) 7 Linnean. Albany, N. Y., '69.
Castillo, F. M. (R) 324 Franklin. Col. P. and S., Boston, '96.
CHASE, H. A. (H) 950 Mass. Ave. Boston Uni., '76.
CLANCY, W. H. (R) 80 Otis. Uni. N. Y., '86.
CLARKE, AUGUSTUS PECK (R) A. M. Brown, '61; M. D. Harvard, '62; Prof. of Gyn. and Abdom. Surg. Col. P. and S., Boston, '93-1900; Dean of same, '94-1900; Mem. Camb. Soc. Med. Impr. and Sec., '70-75; Mem. Am. Med. Assn. and its Vice-Pres., '95-96; Mem. Am. Acad. of Med., Assn. Mil. Surg. U. S. A., Mass. Med. Soc. and Councilor, Mem. Am. Public Health Assn., Am. Assn. of Obstet. and Gyn.; Pres, Gyn. Soc. Boston, '91-92, Sec. same since 1900; Vice-Pres. Pan Am. Med. Cong.; Wash. Med. Cong., Wash., D. C., '93, Mexico, '96; Mem. 9th Internat'l Cong., Wash., D. C., '97; 10th in Berlin, '90; 11th Rome, '94 and 12th in Moscow, Russia, '97; Hon. Pres. Section Obstet. and Gyn. of that Cong.; Delegate British Med. Assn. and Med. Soc's, Paris, '90; Surg. U. S. A. during War of the Rebellion, '61-65. 825 Mass. Ave.
CLARKE, GENEVIEVE (R) Tufts Col. Med. Sch., Boston, '01; Mem. Am. Acad. of Med., Mass. Med. Soc. and Cambridge Soc. for Med. Impr. Hours, 2 to 4 and 7 to 9 P. M. Tel., Cambridge 286-1. 825 Mass. Ave.
CLARKE, INEZ LOUISE (R) A. B. Harvard Annex, '91; Radcliffe Col., Cambridge, '95; M. D. Tufts Med. Sch., '04; Mem. Am. Acad. of Med., 7th Internat'l. Zoological Cong., Boston, Mass. and Mass. Med. Soc. Hours 1 to 4 P. M. Tel., Cambridge 286-1. 825 Mass. Ave.
CLEARY, J. (R) 770 Mass. Ave. Tufts, '97.
Cobb, H. H. 1626 Mass. Ave.
Cogswell, E. R. (R) 61 Kirkland. Harvard, '93.
COGSWELL, GEO. P. (R) 18 Garden. 1.30 to 3 P. M. Harvard Med. Sch., '93; Phys. Camb. Hosp.; Med. Examr. New Eng. Mut. Life Ins. Co.; Mem. Am. Med. Assn., Mass. Med. Soc., Boston Soc. of Med. Sciences, Boston Med. Library Assn. and Camb. Soc. of Med. Impr.
CROCKER, J. M. (R) 335 Harvard. 8 to 9, 1 to 3 and 7 P. M. Harvard Med. Sch., '66; Mem. Am. Med. Assn., Mass. Med. Soc. and Camb. Med. Impr. Soc.
Crowley, A. (R) 290 Mass. Ave. Tufts, '98.
CUNNINGHAM, E. A. (R) 355 Mass. Ave. Harvard, '04.

CUNNINGHAM, J. H. (R) 959 Mass. Ave. 1.30 to 3.30. Harvard Med. Sch., '92; Vis. Phys. Holy Ghost Hosp.; Mem. Harvard Al. Assn., Mass. Med. Soc. and Boston Med. Library Assn.

CUNNINGHAM, THOMAS E. (R) 847 Mass. Ave. 9 to 10, 1 to 3 and by appt. Harvard Med. Sch., '76; Med. Advis. Board of Health Hosp. for Contagious Dis.; Mem. Am. Med. Assn., Mass. Med. Soc., Camb. Med. Impr. Soc., Boston Med. Library and Harvard Al. Assn's.

CURRIE, J. Z. (R) 907 Mass. Ave. Harvard, '73.

DARLING, EUGENE A. (R) 138 Brattle. Until 9, 2 to 3. Harvard Med. Sch., '94; A. B. and A. M. Harvard; Asst. Prof. of Physiol. Harvard Col.; Vis. Phys. Cambridge Hosp.; Mem. Am. Med. Assn., Mass. Med. Soc., Boston Soc. of Med. Sciences, Nat'l Assn. for the Study of Tuberculosis and Camb. Med. Impr. Soc.

DAVIS, A. BESSIE (R) 21 Magazine. Tufts, '95.

Dearborn, G. N. (R) 6 Mason. P. and S., N. Y., '93.

DERBY, WILLIAM P. (R) 120 Pearl. 1 to 3, 7 to 8. Boston Office, 126 Mass. Ave. 3 to 5. Harvard Med. Sch., '90; Med. Examr. Columbia Life and New Eng. Mut. Life Ins. Co's.; Mem. Mass. Med. Soc.

Diemar, L. H. (H) 9 Chauncy. Boston Uni., '98.

DONAHUE, W. F. (R) 2294 Mass. Ave. Harvard '96.

Donelly, A. J. 1427 Cambridge. McGill, 1900.

DOW, D. C. (R) 6 Hillard. Tufts, '98.

DOW, J. A. (R) 23 Magazine. Uni. Vt., '67.

Dudley, A. W. (R) 1879 Mass. Ave. Harvard, '95.

Dudley, C. (R) 164 Harvard. Harvard, '97.

DUNHAM, ADELINE F. (R) 390 Broadway. 2 to 4. Branch Office, 101 Gove. 9 to 12 A. M. Tufts Med. Col., '06.

DWYER, J. E. (R) 878 Mass. Ave. Bellevue, '87.

DWYER, WILLIAM J. (R) 118 Pearl. 2 to 3, 7 to 8. Tufts Med. Col., '05; Mem. Am. Med. Assn. and Mass. Med. Soc.

Fair, J. F. (R) 390 Cambridge. Harvard, '98.

FEELEY, C. B. 1039 Mass. Ave. Louisville Med. Col., '03.

FERRY, J. F. (R) 408 Columbia. Harvard, '87.

Finnigan, P. J. (R) 1412 Cambridge. Harvard, '83.

FITZSIMMONS, P. M. 367 Cambridge. Uni. Vt., '92.

Fleet, W. E. (R) 9 Columbia. Tufts, '93.

Flynn, J. L. (R) 326 Prospect. Tufts, '99.

Foster, C. C. (R) 8 Elmwood Ave. Harvard, '83.

GARDNER, H. M. (R) 128 Magazine. 1 to 2, 6 to 8. Uni. Vt., '95; Mem. Am. Med. Assn., Mass. Med. Soc. and Camb. Med. Impr. Soc.

Gilman, F. M. (R) 123 River. Registered in Mass.
Goodale ,G. L. (R) Harvard, '63.
GOODRIDGE, T. J. (R) 5 Affinway. Harvard, '92.
Gray, C. H. (R) 782 Mass. Ave. Harvard, '91.
HANDS, H. A. (R) 1784 Mass. Ave. P. and S., Boston, '82.
HANDS, H. A. (R) 1784 Mass. Ave. P. and S., Boston, '82.
HAPGOODS, L. S. (R) 16 Garden. Harvard, '01.
HARVEY, W. E. (H) 10 Magazine. Hahn., Phila., '79.
HAYES. W. L. (R) 1010 Mass. Ave. Tufts, 1900.
HEATON, THOMAS H. (R) 315 Broadway. Until 9, 1 to 2, 7 to 9. Tufts Med. Sch., '08; Mem. Mass. Med. Soc. and Camb. Med. Impr. Soc.
HILDRETH, J. L. (R) 14 Garden. Dartmouth, '67.
Holt, C. P. (R) 462 Cambridge. Uni. Vt., '01.
HUTCHINSON, C. M. (R) 1131 Mass. Ave. At 2 and 7. Dartmouth Med. Col., '94; Phys. Out-Pat. Dept. Camb. Hosp.; Mem. Am. Med. Assn., Mass. Med. Soc.
JOUETT, F. R. (R) 3 Garden. Harvard, '99.
Kelleher, P. F. (R) Mass. Ave. Tufts, '96.
KENNELLY, JULIA G. (R) Kennedy Ave. Wom. Col., Pa., 1900.
King, M. L. (R) 30 Norfolk. Harvard, '98.
KNOWLTON, H. E. (R) 800 Mass. Ave. Harvard, '91 .
KROGAN, W. N. (R) 2036 Mass. Ave. Harvard, '66.
La MARCHE, W. J. (R) 1038 Mass. Ave. Laval Uni., '85.
LANCASTER, S. R. (R) 5 Pleasant. 8 to 9, 1 to 3 and 7 P. M. Uni N. Y., '87; Mem. Am. Med. Assn.; Mass. and Middlesex Co. Soc's.; Cambridge Med. Impr.
Lane, F. E. (R) 98 Magazine. Tufts, '97.
LANE, WILLIAM C. Registered. 189 Winsor. 8 to 10, 6 to 8. Med. Examr. for Benefit Ins. Secret Soc's, Masons, Odd Fellows, Knights of Pythias, Love and Charity, United Beneficial Soc's., etc.; Special work for Harvard Students, '98-06; Ex-Inspr. of Milk and Vinegar of Camb., '03-04; Ex-Pres. Bay State Med. Assn.; Councilor of same.
Lathe, Leonora F. (R) 34 Austin. New Eng. Col., '66.
Leahy, T. J. (R) 314 Broadway. Harvard, '92.
LOBO, JOSE P. (R) 1228 Cambridge. Lisbon, Portugal, 1900.
LOCKHART, JOSEPH S. (R) 837 Mass. Ave. 1 to 3, 7 to 8. Uni. N. Y., '86; House Surg. St. Catharine Hosp., N. Y., '86-87; Mem. Mass. Med. Soc. and Gyn. Soc. of Boston and Cambridge Med. Impr.
LONGNECKER, HARRY LESLIE (R) 2 Mt. Auburn. 3 to 7. Johns Hopkins Uni., '06; A. B. Leland Stanford Uni.; House Officer Johns Hopkins Hosp., '06-'07; House Of-

ficer Orthopedic Dept. Mass. Gen'l Hosp., '08; Asst. in Orthopedic Out-Pat. Dept. Mass. Gen'l Hosp.; Mem. Am. Med. Assn.; Mass. Med. Soc.; Cambridge Med. Impr. Soc. and Orthopedic Club of Boston.

McCarthy, E. A. (R) 458 Mass. Ave. Harvard, '87.

McGirr, F. F. (R) 1436 Cambridge. Harvard, '99.

McINTIRE, G. F. (R) 5 Dana. Harvard, '97.

McINTIRE, H. B. (R) 4 Garden. Uni. N. Y., '82.

McKENZIE, J. R. (R) 897 Mass. Ave. Harvard, '94.

MacKILLOP, D. (R) 307 Broadway. Balto. Med. Col., '02.

MacODRUM, ANGUS (R) 128 Magazine. 9 to 10, 1 to 2, 7 to 8. Jeff., Phila., 1900. Res. Phys. Blockley Hosp., Phila., '01-'02; Mem. Am. Med. Assn. and Mass. Med. Soc.; Sec. New Eng. Al. Assn., of Jeff. Med. Col.

MAKECHNIE, A. N. (R) 9 Upland Rd. Med. Chir., Phila., '03.

MARCY, W. J. (R) 560 Mass. Ave. Harvard, '64.

Moll, L. A. 830 Summerville Ave.

MORSE, V. C. (R) 1802 Mass. Ave. Harvard, '03.

NICHOLS, J. T. H. (R) 63 Brattle. Harvard, '59.

NORRIS, ALBERT L. (R) 760 Mass. Ave. 7 to 9, at 2, at 7. Harvard Med. Sch., '65; U. S. Pension Med. Examr.; Mem. Boston Med. Impr. Soc.; Boston Gyn. Soc.; Cambridge Med. Impr.; Mass. Med. Soc's., and Boston Med. Library Assn.

NORRIS, ALBERT P. (R) 760 Mass. Ave. 1 P. M. and 7 P. M. Harvard Med. Sch., '03; State Insptr. of Health North Metropolitan Dist.; Mem. Am. Med. Assn.; Cambridge Med. Impr. and Mass. Med. Soc.

NORTON, GEO. E. 102 River. Uni. Vt., '99.

Norton, J. S. (R) P. and S., Boston, '89.

OGDEN, CHARLES L. (R) 881 Mass. Ave. 4 to 5, and 8 P. M. McGill Uni., '94; A. B. Hobart, N. Y.; N. Y. Post Grad. Hosp.; Mem. County Med. Soc. of N. Y.

PAGE, GEORGE THORNTON (R) 113 Inman. 2 to 5 P. M. Harvard Med. Sch., '96; A. B. Harvard Uni.; House Surg. Boston City Hosp., '96-97; Mem. Mass. Med. Soc.; Cambridge Med. Impr. Soc. and Boston City Hosp. Al. Assn.

PALMER, G. M. (R) 24 Ware. Harvard, '92.

PARTRIDGE, T. J. (H) 11 Magazine. Boston Uni., '89.

Pillsbury, F. A. (R) 67 Putnam.

Preble, W. (R) 22 Appianway. Harvard, '83.

PUTNAM, W. (R) 923 Mass. Ave. Harvard, '94.

ROCKWELL, J. ARNOLD (H) 24 Garden. Until 9, 2 to 3. Boston Uni., '99; B. S. Mass. Inst. of Tech.; Lectr. in Dpt. of Materia Medica Boston Uni.; First Asst. Phys. Mass.

Homo. Hosp.; Pres. Boston Homo. Med. Soc.; Mem. Am. Inst. of Homo. and Mass. Homo. Soc.

Rose, W. M. (R) 230 Prospect. Tufts, '03.

SENNOTT, JOHN R. (R) 321 Broadway. 2 to 3, 7 to 8. Harvard Med. Sch., '02; Vis. Phys. Holy Ghost Hosp.; Mem. Harvard Med. Al. Assn.

SHANNON, N. V. (R) 891 Mass. Ave. Uni. Pa., '94.

SHEA, ALFRED DRAKE (R) 900 Mass. Ave. 3 to 4, 7 to 9. Boston Office 101 St. Botolph. Tufts Med. Sch., '01; Ex. Phys. of Mothers' and Babies' Hosp., N. Y., and Asst. Phys. Bellevue Hosp., N. Y.

SHERMAN, GEO. E. (R) 168 Harvard. 1 to 3, 7 to 8. Tufts Med. Col., '05; Mem. Col. Al. Assn.

SILVER, FRANK R. (R) 17 Cushing. Until 9, 3 to 4, 7 to 8. Harvard Med. Sch., '03; A. B. and A. M. Amherst Col.

Somers, J. E. (R) 1979 Mass. Ave. Bellevue, N. Y., '75.

SPARROW, ERNEST H. (R) 326 Harvard. Until 9, 2 to 3, 7 to 8. Harvard Med. Sch., '06; A. B. Harvard Uni.; House Surg. Cambridge Hosp., '06-07; Insptr. of Milk Cambridge Board of Health; Mem. Am. Med. Assn.; Mass. Med. Soc. and Cambridge Med. Impr. Soc.

Swan, W. D. (R) 167 Brattle. Harvard, '85.

TAYLOR, F. W. 1735 Mass. Ave. Harvard, '78.

THOMAS, CHARLES H. (H) 1718 Mass. Ave. Until 9, 4 to 6. Boston Uni., '88; Asso. Prof. of Clin. Med. Boston Uni. Sch. of Med.; Vis. Phys. Mass. Homo. Hosp.; Mem. Am. Inst. Homo.; Mass. and Boston Homo. Soc's.; Boston Uni. Al. Assn.

THOMAS, WILLIAM K. (H) 1718 Mass. Ave. Until 9, 4 to 6. Boston Uni., '03; A. B. Harvard; Asst. Surg. Mass. Homo. Hosp.

THOMPSON, J. S. (R) 1529 Cambridge. Georgetown Uni., '95.

Tower, C. B. (R) 1 Waterhouse. Harvard, '81.

TOZIER, C. H. (R) 355 Mass. Ave. Harvard, '91.

Trainor, J. A. (R) 93 Belmont. Col. P. and S., Balto., '04.

TUTTLE, A. H. (R) Charles River Rd. Harvard, '86.

Walcott, H. P. (R) 11 Waterhouse. Bowdoin, '61.

WALCOTT, J. A. (R) 331 Broadway. Office Hrs. by Appt. McGill Uni., '77; A. B. and C. M. in same; Mem. Col. Al. Assn.

WALSH, C. J. (R) 2094 Mass. Ave. Col. P. and S., Balto., '92

WEBB, WALTER J. (R) 2263 Mass. Ave. 1 to 3, 7 to 8 McGill Uni., '97; Med. Examr. Etna Accident and Liability and Security Mut. Life of N. Y. Ins. Co.'s; Mem. Mass. Med. Soc. and Cambridge Med. Impr. Soc.

Webber, F. O. (R) 9 Lee. Harvard, '77.
Webster, J. R. (R) 24 Harris. Harvard, '59.
WEEKS, C. T. (R) 407 Mass. Ave. Balto. Uni., '85.
Wesselhoeft, W. 39 Garden. No report.
WETHERBEE, R. (R) 798 Mass. Ave. Harvard, '82.
WHORISKEY, JOHN J. (R) 1208 Mass. Ave. 2 to 4, 6 to 8. Harvard Med. Sch., '99.
Wiggin, R. C. (H) 1654 Mass. Ave. Boston Uni., 1900.
Wilder, R. S. (R) 8 Davenport. Harvard, '73.

CANTON, Norfolk, 3,748.

LUCE, D. S. Harvard, '04.
Murphy, P. W. Cert.
NEWSOME, E. T. (R) Harvard, '97.
Porter, C. I. (H) Boston Uni., '88.
ROSS, G. I. (R) Wash. Uni., '76.
Tenney, W. N. (R) Harvard, '95.

CARLISLE, Middlesex, 522.

HAMBLEN, E. E. Cert.

CARVER, Plymouth, 344.

CORNISH, E. H. (R) Harvard, '67.
Morse, G. F. Cert.

CHARLEMONT, Franklin, 1,342.

BOWKER, S. D. Cert.
Carr, R. S. Boston Col. P. and S., '04.

CHARLTON, Worcester, 725.

ABELL, P. W. (R) N. Y. Col. P. and S., '93.

CHATHAM, Barnstable, 1,200.

GIFFORD, B. D. (R) Albany Med., '66.
Pratt, C. A. (Ecl) Me. Ecl., '85.
WORTHING, F. B. (R) Me. Med., '96.

CHELMSFORD, Middlesex, 4,412.

SCOBORIA, A. G. (R) Tufts, '95.
Howard.

CHELSEA, Suffolk, 35,398.

Ames, M. H. (R) Pa. Uni., '05.
Ball, T. J. 589 Broadway.
BLAISDELL, J. E. (H) 109 Wash. Ave. 8 to 9, 2 to 4, 6 to 8. Boston Uni., '79; Mem. Med. Board Rufus S. Frost Hosp.; Mass. Homo. Med. Soc.; Med. Examr. United Workmen.
Chase, F. H. (R) Bellevue, N. Y., '95.
Chipman, W. R. (R) 44 County Rd. Harvard, '76.
Cutler, C. N. (R) 27 County Rd. Harvard, '98.
FENWICK, G. B. (R) 195 Wash. Ave. Harvard, 1900.
GARRETT, F. S. (R) 458 Broadway. 2 to 4, 7 to 9. Balto. Med. Col., '98; Late Phys. Maryland Gen'l Hosp.
GREEN, T. W. (R) 62 Wash. Ave. Berlin Uni., '91.

GUILD, E. F. (R) 9 Crescent Ave. Dartmouth, '92.
HAMLIN, W. E. (R) 141 Wash. Ave. Balto. Med. Col., '97.
JAMES, F. C. (R) 60 Wash. Ave. Wom. Med. Col. of Pa., '86.
JELEN, H. (R) 234 Chestnut. Uni. Paris, '91.
Johnson, G. A. (R) 38 County Rd. Boston Uni., '97.
Johnson, E. S. (R) Harvard, '90.
LEEDS, CHAS. (H) 1 Crescent. 1 to 3, 7 to 8. Boston Uni., '78; Trustee and Chairman of Med. Board Rufus S. Frost Gen'l Hosp.; Trustee Boston Uni.; Trustee Chelsea Public Library; Mem. Mass. Homo. Med. Soc.
McCarthy, P. H. (R) Tufts, 1900.
McCLINTOCK, F. B. (R) 27 Crescent Ave. Harvard, '04.
Mahoney, F. A. (R) Tufts, '06.
MANSUR, R. H. (R) Uni. Vt., '86.
Nalchajian, D. D. (H) Boston Uni., '99.
Plummer, F. H. (R) Long Island Col., N. Y., '92.
POWERS, EDWARD J. (R) 221 Shurbeff. 1 to 3, 7 to 9. Harvard Med. Sch., '92; Med. Examr. John Hancock Life Ins. Co.; Mem. Mass. Med. Soc.
Putnam, J. M. (R) Bellevue, N. Y., '70.
Raddin, F. S. (R) Harvard, '91.
Schallenback, E. B. (R) Harvard, '01.
SHACKFORD, C. H. (R) 43 Franklin Ave. Harvard Med. Sch., '49; Pres. Rufus S. Frost Hosp.; Mem. Harvard Alumnia and Am. Med. Assn.
VAN MAGNESS, BENJAMIN (R) Freeman Bldg., 458 Broadway. 2 to 3, 7.30 to 9, except Tuesday. Uni. Vermont, 1900.
VAN MAGNESS, FRED. (R) Freeman Bldg., 458 Broadway. 2 to 3, 7.30 to 9. Harvard Med. Sch., '04; Examr. Phys. Supreme Lodge Knights of Pythias, Sec. 41-51; Special Attention to Dis. of the Ear, Nose and Throat.
Walkley, Wm. S. (H) 220 Wash. Ave. Boston Uni., '95.
Wells, J. M. (R) 131 Wash. Ave. Bellevue, N. Y., '93.

CHESHIRE, Berkshire, 1,489.

HOWE, J. D. (R) Tufts, '98.

CHESTER, Hampden, 1,632.

SHEPARDSON, O. J. Cert.
Wilson, H. E. (R) N. Y. Col. P. and S., '76.

CHESTERFIELD, Hampshire, 700.

HAYES, J. E. (R) Balto. Med., '04.

CHESTNUT HILL, Middlesex.

BALDWIN, H. T. (R) 96 Middlesex Rd. 8 to 9, 2 to 3. Harvard Med. Sch., '95; House Surg. Boston City Hosp., '94-'96; Children's Hosp., '96; Vis. Phys. Newton Hosp.; Mem.

Am. Med. Assn.; Mass. Med. Soc.; Brookline and Newton Med. Clubs.

CURTIS, FRANCIS GEO. (R) 399 Hammond. Until 9, after 6, at W. Newton City Hall from 9.30 to 4.30. Col. P. and S., N. Y., '84; A. M. Harvard Uni.; Chairman Newton Board of Health; Mem. Mass. Med. Soc.

SCANNELL, JAMES J. (R) 1162 Boylston. 2 to 3, 7 to 8. Tufts Col. Med. Sch., '05; A. B. St. Bonaventure's Col., Allegheny, N. Y.; Asst. Phys. St. Mary's Hosp., of Dorchester; Mem. Mass. Med. Soc.; Mass. Assn. of Boards of Health; Brookline Med. Club and N. E. Pediatric Soc.

CHICOPEE, Hampden, 21,082.

DEROIN, F. X. (R) Harvard, '83.
Dresser, G. (R) Harvard, '62.
FLETCHER, S. E. (H) Boston Uni., '91.
Gallagher, J. H. C. (R) Balto. Med., '03.
GATES, G. C. (R) Dartmouth, '03.
Guimond, O. J. (R) Ecole Med., '89.
JELENKIEWICZ, J. Cert.
Mead, F. A. (R) Albany Med., '92.
MEYER, C. E. Yale, '06.
Morrison, R. F. Balto. Med., '01.
O'BRIEN, W. S. Tufts, '05.
Parker, F. F. (R) Harvard, '69.
PATRICK, J. E. (Ecl) Vt. Med., '92.
Prindle, C. H. (R) Uni. Vt., '85.

CHICOPEE FALLS, Hampden, 7,241.

BEAUCHAMP, J. O. (R) Laval Med., '94.
Cooley, A. L. (R) Uni. Mich., '97.
FAY, C. H. Pa. Woman's Med., '83.
Forbes, H. G. (R) N. Y. Uni., '66.
GIBBS, L. J. (R) Dartmouth, '75.
Lynch, M. H. (R) Uni. Vt., '82.
POWERS, W. J. (R) Balto. Med., '02.
Shea, M. I. (R) Uni. Georgetown, '04.
WARREN, A. F. (H) N. Y. Homo., '97.

CLIFTONDALE, Essex, 1,700.

DANFORTH, HARLAND A. (R) 2 to 3, 7 to 8. Uni. Vt., '04;
DANFORTH, HARLAND A. (R) 2 to 3, 7 to 8. Uni. Vt., '04;
Fracois, E. A. L. (R) Harvard, '66.
Mem. Mass. Med. Soc.
Mem. Mass. Med. Soc.
Fracois, E. A. L. (R) Harvard, '66.
PENNY, HERBERT T. (R) 10 to 12, 7 to 8. Central Col. Phys. and Surg., Ind., '89; (Columbia) now Geo. Wash. Uni., Wash., D. C., '96; Mem. Am. Med. Assn.; Mass. Med. Soc.

and Geo. Wash. Uni. Al. Assn.
and S., Ind., '89 (Columbia) now Geo. Wash. Uni., Wash., D. C., '96; Mem. Am. Med. Assn.; Mass. Med. Soc. and Geo. Wash. Uni. Al. Assn.
Perkins, T. E. (H) Boston Uni., '98.

CLINTON, Worcester, 14,243.

BOWERS, W. P. (R) Harvard, '79.
French, C. L. (R) N. Y. Col. P. and S., '69.
GOODWIN, J. J. (R) Jeff., '92.
Grady, P. A. S. Balto. Med., '97.
KIRBY, J. R. (R) Balto. Med., '02.
Lewis, E. R. (H) Boston Uni., '01.
MACKAY, E. H. (R) Harvard, '98.
Monahan, J. A. Tufts, '03.
O'BRIEN, P. T. (R) Albany Med., '72.
O'Toole, M. J. Balto. Med., '02.
OTT, G. J. (R) Albany Med., '94.
Scott, K. B. Pa. Woman's Med., '05.
TOBEY, G. L. (R) Me. Med., '79.
Warwick, J. (R) Albany Med., '77.

COCHITUATE, Middlesex, 1,482.

ORDWAY, G. A. (R) Dartmouth, '95.
Sparks, E. E. (R) Uni. Vt., '02.

COHASSET, Norfolk, 1,982.

BRYANT, J. (R) Harvard, '78.
Fernald, H. E. (H) Boston Uni., '85.
HINCHCLIFFE, F. (R) Tufts, '05.
Howe, O. H. (R) Harvard, '86.

COLERAIN, Franklin, 1,924.

CRAM, J. W. (R) Uni. Vt., '88.
Mather, J. A. Balto. Med., '02.

CONCORD, Middlesex, 5,148.

BRALEY, H. H. (H) Boston Uni., '89.
Chamberlin, T. (R) N. Y. Col. P. and S., '95.
CONNELLY, J. E. No report.
Decker, W. N. (R) Harvard, 1900.
EMERSON, E. W. (R) Harvard, '74.
Titcomb, G. E. (R) Harvard, '81.
WALCOTT, H. J., Jr. (R) Jeff, '96.

CONCORD JUNCTION, Middlesex, 648.

ALLEY, E. J. (R) Uni. Vt., '99.
Pickard, I. L. (R) Harvard, '96.
PULHARDSON, F. S. No report.

CONWAY, Franklin, 1,456.

CLOUGH, C. W. Cert.
Laidley, J. B. (R) Long Island, '83.

COOLEYVILLE, Franklin, 224.

FEARL, F. H. (R) Uni. Vt., '90.

COTUIT, Barnstable, 532.

HASKINS, S. F. (R) Dartmouth, '79.

COMMAQUID, Barnstable, 182.

KECK, C. E. (Ecl) Pa. Ecl., '77.

CUMMINGTON, Hampshire, 892.

STUTSON, W. P. (R) N. Y. Col. P. and S., '80.

CUTTYHUNK, Dukes.

PARKER. No report.

DALTON, Berkshire, 3,324.

COUCH, F. M. No report.

Mackay, G. F. N. Y. Uni., '94.

NEEFUS, R. H. (R) Albany Med., '70.

Quinlan, H. F. (R) N. Y. Uni., '90.

SCOFIELD, W. W. (R) Albany Med., '82.

DANA, Worcester.

WITT, S. E. (Ecl) Cinti. Ecl., '78.

DANVERS, Essex, 9,242.

ABBOTT, H. T. (R) Tufts, '04.

Baldwin, F. W. (R) Harvard, '86.

BOUTELLE, HARRY C. (R) 2 to 3, 7 to 8. Harvard, '99; Interne So. Dpt. Boston City Hosp., '99-1900; Phys. Bd. of Health; School Phys.; Staff Baby Hosp. of Salem; Med. Examr. Mut. Life, N. Y. Life, Penn Mutual, Nat'l Life of Vt. and Conn. Gen'l Life Ins. Co.'s.; Mem. Am. Med. Assn.

Eaton, W. W. (R) Uni. N. Y., '64.

Frost, W. G. (R) Bowdoin, '66.

GIBBS, SUSAN H. (H) 1.30 to 3, 6.30 to 7.30. Boston Uni., '98; Mem. Mass. and Boston Homo. Med. Soc.

MAGEE, E. J. (R) Col. P. and S., Boston, '91.

NILES, EDWARD H. (R) 1 to 2, 7 to 8. Dartmouth Med. Col., '91; Med. Examr. Berkshire Life, Provident Savings, John Hancock and others; Mem. Alpha Kappa Kappa.

VALENTINE, J. F. (H) 2 to 3, 7 to 8. Boston Uni., '99; Ph. G. Mass. Col. Phar.; Phys. in Charge to the Elms.; Mem. Mass. Homo. Soc.; Mass. Surg. and Gyn. Soc.; New Eng. Assn. for Physical Therap. and Am. Electro-Therap. Assn. and Boston Uni. Al. Assn.; Special Attention to Electro-Therapeutic.

DARTMOUTH, Bristol, 1,382.

CHACE, A. H. (R) Pa. Woman's Med., '78.

DEDHAM, Norfolk, 8,622.

BABCOCK, F. L. (H) Boston Uni., '79.

Chase, J. W. (R) Me. Med., '67.

DREW, I P. (R) Detroit Med., '99

Ebbs, B. E. Boston Uni., '01.
FINN, E. W. (R) Harvard, '90.
Grady, H. M. Harvard, '05.
HODGSON, A. H. (R) Harvard, '83.
Hoffses, G. E. Boston Uni., '98.
PRATT, J. W. (R) Harvard, '86.
Worthington, A. M. (R) Harvard, '96.

DEERFIELD, Franklin, 2,124.

DAVIS, P. G. (R) Balto. Med., '96.
Thorn, E. C. (R) Balto. Med., '98.

DENNISPORT, Barnstable, 920.

GINN, D. R. (R) Harvard, '72.
Kelley, H. S. (R) N. Y. Uni., '84.

DIGHTON, Bristol, 900.

BAKER, H. B. (R) Jeff., '80.
Butler, L. E. (H) Boston Uni., '04.
SAYLES, J. B. (R) Bellevue, '88.

DUXBURY, Plymouth, 582.

MAY, J. B. (H) Boston Uni., '04.
Noyes, N. K. (R) Dartmouth, '89.
SPALDING, R. (R) Harvard, '98.

EAST BRIDGEWATER, Plymouth, 3,300.

BANNERMAN, W. D. Uni. So., '03.
Belmore. No report.
RICHMOND, I. L. Harvard, '02.
Shirley, A. L. (R) Me. Med., '90.

EAST BROOKFIELD, Worcester, 1,180.

HAYWARD, W. F. (R) Me. Med., '99.

EAST DENNIS, Barnstable, 324.

HART, H. B. (R) Me. Med., '99.

EAST DOUGLAS, Worcester, 2,241.

CLARKE, G. C. (R) N. Y. Uni., '77.
Ela, P. F. (R) Harvard, '94.
HOLBROOK, S. P. (R) Uni. Pa., '62.

EASTHAMPTON, Hampshire, 6,857.

BIRMINGHAM. No report.
Boyer, J. Cert.
BRUCE, F. C. (R) Uni. Vt., '85.
Burk, J. J. (R) Bellevue, '85.
COBB, C. T. Albany Med., '04.
Cobb, O. W. (R) Uni. Va., '97.
HANSON, C. J. (R) Balto. Med., '04.
Hiltpold, J. No report.
SPARKS, C. I. Balto. Med., '98.
Williams, E. D. (R) Harvard, '94.

EAST LONG MEADOW, Hampden, 1,939.

CONRO, A. C. (R) Chattanooga Med., '01.

EAST MILTON, Norfolk, 1,400.

BROWNE, P. K. (R & H) Boston Col. P. and S., '85.
Rowe, C. A. Tufts, '05.

EAST PEPPERELL, Middlesex, 148.

HEALD, C. G. (R) Uni. Bellevue, '99.
Lovejoy, F. W. (R) Uni. Vt., '84.

EAST TAUNTON, Bristol, 42.

ADAMS, W. C. (R) Balto. Med., '96.
Gammons, J. L. (R) Uni. Vt., '04.

EAST WALPOLE, Norfolk, 1,482.

COON, G. B. Dartmouth, '92.
Coon, M. J. (R) Pa. Woman's Med., '95.

EAST WEYMOUTH, Norfolk, 3,482.

CHASE, J., Jr. (H) Boston Uni., '78.
Doucett, J. C. (R) Tufts, 1900.
FRASER, J. C. (R) Bellevue, '76.
Libby, J. H. (R) Harvard, '92.
PFEFFERKORN, E. P. Harvard, '99.

EDGARTOWN, Dukes, 1,424.

WALKER, T. J. (R) Uni. Vt., '72.
Worth, E. P. Harvard, '99.

ENFIELD, Hampshire, 1,421.

SEGUR, W. B. (R) Dartmouth, '91.

ERVING, Franklin, 1,093.

JOHNSON, F. E. (R) Dartmouth, '81.

ESSEX, Essex, 1,724.

Ellis, W. A.
Simpson, J.
STEEVES, E. C. (R) Dartmouth, '05.

EVERETT, Middlesex, 25,246.

BLAISDELL, W. C. (R) 186 Broadway. Harvard, '67.
Brewin, J. A. (R) 399 Broadway. N. Carolina Med. Col., '04.
BROWN, O. MORTON (R) 519 Broadway. Until 9, 1 to 2, 7 to 9. Uni. Vt., '83; Staff Whidden Memo'l Hosp.; Mem. Mass. and Everett Med. Soc's.
Bruce, J. A. (R) 699 Broadway. Uni. N. Y., '93.
CLARK, THEODORE W. (R) 383 Broadway. 1 to 3, 6 to 8. Uni. Vt., '92; Mem. Uni. Vt. Med. Al. Assn.
CONNOR, JOHN H. F. (R) Clark, cor. Main. 1 to 3, 7 to 8. Sun. 2 to 4. Col. P. and S., Boston, '07; Asst. Surg. Dr. Wm. H. Bennett's Hosp., Hyde Park.
CONROY, P. J. (R) 355 Broadway. Uni. Vt., '82.
CURTIS, BELLE D. (R) 609 Broadway. 2 to 4, 7 to 8. Wom. Med. Coll., of Balto., '95; (Sec. and Treas.) Exerett Med.

Soc.; Mem. Wom. Col. Al. Assn.

DAVIS, F. A. (H) 49 Norwood. Hahn., Chicago, '95.

DOWNING, CHARLES H. (R) 42 Norwood. 1 to 3, 7 to 8. Tufts Col. Med. Sch., '03; Med. Examr. Boston Mut. Life Ins. Co.; Mem. Am. Med. Assn.; Mass. and Everett Med. Soc's and Tufts Med. Al. Assn.

HANSON, W. G. (H) 27 Norwood. Boston Uni., '78.

Harrington, C. W. (R) 96 Chelsea. Tufts, '06.

HOMAN, J. M. (R) 197 Vine. Harvard, '97.

Howe, W. L. (R) 657 Broadway. Tufts, 1900.

JACKSON, ALTON A. (R) 512 Broadway. 1.30 to 3, 7 to 8. Harvard Med. Sch., '83; Staff Whidden Memo'l Hosp.; Pres. Everett Med. Soc.; Mem. Mass. Med. Soc. and Harvard Med. Al. Assn.

JOHNSON, G. A. (R) 38 County Rd. Col. P. and S., Boston, '97.

Keaney, H. J. (R) 385 Broadway. Balto. Med. Col., '01.

McALLESTER, R. W. (R) 693 Broadway. 1 to 3, 7 to 8. Harvard Med. Sch., '04; A. B. Harvard Uni.; Interne Carney Hosp., '04-05; Staff Whidden Memo'l Hosp. and Boston Disp.; Vis. Phys. New Eng. Home for Deaf Mutes; City Phys.; Med. Examr. John Hancock Life, Mut. Life of N. Y., and Conn. Gen'l Life Ins. Co.'s; Mem. Mass. and Everett Med. Soc's and Carney Hosp. Al. Assn.

McQuaid, T. B. (R) 37 Norwood. Dartmouth, '95.

MORRIS, RICHARD H. (R) 39 Corey. 2 to 3, 7 to 8. Balto. Med. Col., '96; Surg. Staff Whidden Memo'l Hosp.; Mem. Am. Med. Assn.; Mass. and Everett Med. Soc's and New Eng. Al. Assn. of Balto. Med. Col.

ORDWAY, CHARLES A. (R) 346 Main. 8 to 9, 1 to 3, 7 to 8. Sun. 12 to 2. Dartmouth Med. Col., '95; Surg. Staff Whidden Memo'l Hosp.; Mem. Mass. and Everett Med. Soc's.

RICHMOND, F. M. (R) 158 School. 2 to 4, 7 to 9. Res. 627 A. Broadway. Harvard Med. Sch., '04; Interne Mass. Gen'l Hosp., '04-05; Med. Examr. N. E. Order Protection Pilgrim Fathers and Royal Arcanum; School Insptr.; Mem. Mass. and Everett Med. Soc's and Harvard Med. Al. Assn.

Rogers, F. A. (R) 534 Broadway. Bowdoin, '76.

Russell, W. A. (R) 1 Forest Ave. Bellevue.

SCHLEY, W. S. 803 Broadway. 1 to 3, 6.30 to 7.30. Hahn. Med. Col., Phila., '05; Interne Metropolitan Hosp., N. Y., '05-06; Mem. Everett Med. Soc.

VAUGHAN, J. H. (R) 64 Corey. Uni. Vt., '80.

WARREN, A. H. (R) 634 Broadway. Harvard, 1900.

Whitehill, G. E. (R) 516 Broadway. Col. P. and S., Boston, '93.

YOUNG, EDGAR W. (R) 640 Broadway. 1 to 3, 7 to 8. Uni. N. Y., '85; Surg. Staff Whidden Memo'l Hosp.; Mem. Am.

Med. Assn.; Mass. and Everett Med. Soc's and New Eng. Al. Assn. of N. Y. Med. Colleges.

FAIRHAVEN, Bristol, 3,694.

THAYER, W. H. Cert.
Walker, W. E. (R) Harvard, '02.
WOOD, H. W. (R) Uni. Md., '02.

FALL RIVER, Bristol, 106,248.

ABBE, A. J. (R) 375 Rock. Harvard, '85.
Aldrich, N. (R) 155 N. Main. Harvard, '89.
ALLARD, J. (Ecl) 37 Weybosset. Ind. Med., '87.
Archambault, A. J. 704 S. Main. Cert.
BABCOCK, D. A. (H) 27 N. Main. N. Y. Homo., '74.
Baker, F. 206 Winter. Cert.
BARRE, J. A. (R) 1555 Pleasant. Balto. Med., '92.
Beaudet, N. (R) 206 Pleasant. Ecole Med., '80.
BERGERON, F. D. (R) 126 William. Ecole, '94.
Bergeron, S. E. 971 South. Cert.
BLAKE, J. H. 586 S. Main. Tufts, '02.
Blanchette, W. H. (R) 142 Brightman. Balto. Med., '96.
BORDEN, G. E. 718 N. Main. Long Island, '05.
Bowen, S. W. (R) 217 Second. Bellevue, '67.
BOYLAN, T. E. 1047 Pleasant. Uni. Vt., '98.
Bright, J. C. 586 S. Main. Jeff., '07.
BRYSON, A. A. (R) 635 S. Main. Bellevue, '92.
Buck, A. W. (R) 252 Pine. Williams, '88.
BUTLER, G. E. (R) 674 S. Main. Bellevue, '96.
Butler, R. B. 80 Columbia. Uni. Pa., '02.
BUTLER, W. H. (R) 234 Bedford. Bellevue, '97.
Capen, T. A. (H) 708 Pleasant. Phila. Hahn., '72.
CARON, A. B. 162 Flint. Cert.
Casgrain, C. A. (R) 43 Avon. Laval Med., '74.
CHACE, F. A. (R) 373 N. Main. Harvard, '97.
Chagnon, J. B. Robeson & Hood. No report.
CONE, D. E. (R) 938 S. Main. N. Y. Uni., '76.
Connell, A. I. (R) 456 S. Main. Harvard, '91.
CONNELL, C. W. (R) 582 N. Main. Harvard, '87.
Copeland, C. W. 173 Purchase. No report.
COUGHLIN, J. W. (R) 399 N. Main. Balto. Med., '85.
Cox, T. 1190 Pleasant. Long Island, '93.
CRISPO, P. T. 838 Pine. Cert.
Cummings, M. A. 345 N. Main, Harvard, '88.
CURRY, E. F. (R) 213 High. Harvard, '96.
Dedrick, A. C. (R) 247 N. Main. Bellevue, '88.
DEMERS, A. O. 363 E. Main. Cert.
Dolan, W. A. (R) 546 S. Main. Uni. Pa., '82.
DUCLOS, E. A. 1149 Pleasant. McGill Uni., '74.

Duhaime, G. L. (R) 132 Harrison. Balto. Med., '96.
DWELLY, J. (R) 57 Rock. Harvard, '47.
Eddy, G. S. (R) 121 Rock. Harvard, '66.
ENTIN, A. 15 Ridge. Cert.
Fecteau, A. (R) 1274 Pleasant. Ontario Med., '95.
FULLER, D. H. 514 Bradford Av. Jeff., '04.
Garneau, J. P. A. 1684 S. Main. Cert.
GIBBS, S. W. (R) 263 Pine. Dartmouth, '90.
Gifford, J. H. (R) 320 Rock. Harvard, '84.
GILBERT, J. (R) 254 Locust. Uni. Vt., '86.
Gordon, S. M. (R) 165 Rock. Harvard, '85.
GUNNING, T. F. (R) 238 N. Main. Uni. Pa., '91.
Handy, B. J. (R) 139 Rock. Harvard, '71.
HARRIS, E. (R) 502 S. Main. Long Island, '94.
Hathaway, M. M. (R) 27 S. Main. Cert.
HERBERT, E. 56 N. Main. N. Y. Col. P. & S., '02.
Hicks, C. A. (R) 174 Cherry. Uni. Vt., '82.
HICKS, G. H. 1973 S. Main. Long Island, '05.
Hill, L. C. (H) 492 N. Main. Boston Uni., '90.
HUARD, J. E. 109 S. Main. Balto. Med., '96.
Ives-Cogan, E. (R) 399 Warren. Pa. Womans' Med., '98.
HYDE, J. S. (R) 167 N. Main. N. Y. Col. P. & S., '02.
JACKSON, A. M. (R) 34 N. Main. Dartmouth, '73.
Jackson, J. H. (R) 155 Franklin. Me. Med., '68.
JACKSON, J. P. (R) S. Main & Wash. Balto. Med., '03.
Jackson, O. H. (R) 34 N. Main. Long Island, '94.
JACKSON, R. W. (R) 251 Cherry. Long Island, '92.
James, H. (R) 56 N. Main. Uni. Georgetown, '93.
KEELEY, A. A. (R) 943 S. Main. Balto. Med., '05.
Kelly, M. (R) 255 3d. Bellevue, '85.
KELLY, S. J. (R) 37 9th. Ecole Med., '81.
Kerrigan, J. J. 290 Cory. Balto. Med., '06.
LANOIE, J. E. (R) 18 Cottage. Bishop's Col., '93.
Lavoie, J. P. (R) 1384 Pleasant. Laval Med., '77.
LE BOEUF, J. S. (R) 1475 N. Main. Ecole Med., '92.
Leonard, J. M. (R) 420 S. Main. Balto. Med., 1900.
LEWIS, A. C. (R) 1018 N. Main. Balto. Med., '93.
Lowney, J. J. 347 S. Main. Harvard, '05.
LOWNEY, J. F. 755 Plymouth Ave. Tufts, 1900.
MacKnight, A. S. (R) 355 N. Main. Jeff., '88.
MACRAE, A. C. 130 Rock. Woman's Med., Ontario, '99.
Marcoux, E. A. 279 Fountain. Balto. Med., '04.
MARVELL. M. W. (R) 1243 Highland Ave. Johns Hopkins Med., 1900.
Mercier, J. E. (R) 1648 S. Main. Balto. Uni., '99.
MERRITT, S. V. (R) 297 Osborn. Long Island, '94.

Mignault, A. (R) Ecole Med., '87.
MITCHELL, E. W. (R). Jeff., '05.
Morrill, F. A. (R) 38 Rock. N. Y. Col. P. & S., '76.
NORMAND, J. N. (R) 728 Slade. Balto. Med., '96.
O'Conner, J. E. (R) 229 3d. Phila. Medico-Chir., '99.
PACKER, G. W. (R) 1156 Pleasant. Boston Col. P. and S., '03.
Padelford, F. M. (H) 257 N. Main. Boston Uni., '01.
PARLOW, G. G. 838 N. Main. Boston Col. P. and S., '05.
Pearson, W. 1050 Bay. No report.
PECKHAM, A. C. (R) 323 Cherry. Dartmouth, '78.
Pritchard, W. P. (R) 923 Second. Harvard, 1900.
RICHARDS, G. L. (R) 84 N. Main. Harvard, '86.
Rosa, H. A. (R) 502 S. Main. Balto. Med., '99.
RYDER, D. R. (R) 84 N. Main. Uni. Vt., '04.
St. George, A. (R) 231 S. Main. Balto. Med., '95.
SCHOFIELD, B. F. (R) 1155 Pleasant. Boston Col. P. and S., '96.
SHEA, M. H. (R) 263 Hall. Balto. Med., 1900.
Shepley, L. J. (R) 599 S. Main. Boston Col. P. and S., '02.
SWEET, J. H. 120 S. Main. Harvard, '98.
Swift, M. B. Walnut and Winter. N. Y. Col. P. and S., '05.
SYNAN, W. E. (R) 620 William. Uni. Pa., '92.
Thompson, R. J. (R) 531 High. Uni. Pa., '82.
TRAINOR, J. B. (R) 1515 S. Main. McGill Uni., '97.
Trudeau, W. (R) 1141 Pleasant. Ecole, '77.
TRUESDALE, P. E. (R) 163 Winter. Harvard, '98.
Turner, W. G. (R) 154 N. Main. Balto. Med., '04.
VAN DER BURGH, D. W. (H) 320 Rock. Uni. Mich., '66.
Westall, J. (R) 957 S. Main. Dartmouth, '91.
WILBUR, H. G. (R) 292 N. Main. Harvard, '90.

FALMOUTH, Barnstable, 1,364.

PATTEE, A. L. (Ecl) Cinti. Ecl., '94.
Peebles, T. C. (R) Royal Col., Ireland, '83.
WALKER, J. T. (R) Uni. Vt., '79.
Watson, J. M. (R) N. Y. Uni., '87.

FARNUMSVILLE, Worcester, 542.

PERRY, E. W. (R) Dartmouth, '77.

FEEDING HILLS, Hampden, 848.

HASTINGS, J. W. (R) N. Y. Col. P. and S., '81.
Norris-Palacek, A. M. (H) Hering Med., '95.

FISHERVILLE, Worcester, 892.

CHARBONNEAU, N. N. (R) Uni. Vt., '98.

FISKDALE, Worcester, 1,248.

LAWLOR, J. F. (R) Uni. Vt., '04.
Robinson, J. A. Laval Med., '03.

FITCHBURG, Worcester, **33,489.**

BAKER, L. F. (R) 44 Prichard. Tufts, '98.
Barton, J. A. (R) Harvard, '97.
BEAUCHAMP, X. (R) Ecole Med., '93.
Bennett, W. H. (H) N. Y. Homo., '89.
BINGHAM, R. (H) Chicago Hahn., '90.
Bradford, O. L. (H) Cleveland Homo., '61.
BURNELL, C. W. (R) Balto. Med., '96.
Chandler, C. L. (R) Tufts, '04.
CLARK, J. L. Cert.
Cook, M. M. (R) N. Y. Woman's Med., '87.
DUQUET, P. Cert.
Dutra, J. (H) Boston Uni., '05.
FISH, L. (R) Balto. Med., '98.
Fiske, E. L. (R) 20 Pritchard. Harvard, '86.
GARIEPY, J. C. (R) Laval Med., '90.
Gay, C. B. (R) Boston Col. P. and S., '99.
GRIEUMARD, G. A. (R) Balto. Uni., '94.
Hitchcock, A. O. (R) Harvard, '70.
JENNINGS, C. H. (R) Balto. Uni., '02.
Jones, R. C. (R) Uni. Vt., '02.
KEARNEY, J. H. (R) 147 Pritchard. Balto. Med., '98.
Killelea, E. V. Balto. Med., '03.
LOWELL, A. P. (R) Uni. Vt., '97.
Luscombe, J. E. (H) Boston Uni., '85.
LYONS, H. H. (R) Harvard, '81.
McMurray, F. M. Uni. Bellevue, '99.
MASON, A. P. (R) Harvard, '82.
Miller, E. P. Harvard, '77.
MORGNER, R. A. (R) Tufts, '02.
Norton, G. P. (R) Bellevue, '95.
O'MALLEY, E. F. (R) Balto. Med., '04.
PERKINS, ARCHIE E. (H) 99 Day. Hahn. Med. Col., Chicago, '89; Post. Grad. N. Y. Post Grad. Sch., '95-1900; Mem. Am. Homo Ophthal., Otol. and Laryngol. Soc.
QUESSY, A. H. (R) 217 Main. Laval Uni., '98.
Rice, C. H. (R) 12 Prichard. Harvard, '66.
RICE, R. A. (R) Harvard, '02.
Robergh, H. (R) Keiserliga Alexanders Uni., Russia.
SAWYER, W. F. (R) 67 Prichard. Harvard, '93.
Sidney, A. W. (R) Dartmouth, '81.
STIMSON, J. W. (R) Dartmouth, '80.
Stone, M. C. (R) Harvard, '03.
THOMPSON, F. H. (R) Harvard, '70.
Thompson, F. H., Jr. (R) Harvard, '03.
TULLY, E. J. (R) Harvard, '92.

Wallis, N. (R) Uni. Vt., '94.
WELLS, D. A. (R) Columbian Uni., '98.
Whalley, W. T. (R) Royal Col. Surg., Eng., '55.
WHITTIER, C. M. (H) Boston Uni., '95.
Woodworth, D. S. (R) 417 Main. N. Y. Col. P. and S., '76.
YVON, J. B. (R) Ecole Med., '94.

FLORENCE, Hampshire, 2,948.

HAYES, I. B. (R) Long Island, '89.
Hickey, G. J. (R) Uni. Md., '93.
LEARNED, J. B. N. Y. Col. P. and S., '65.

FOXBORO, Norfolk, 3,422.

BELL, C. J. (R) Balto. Med., '02.
Bragg, F. A. (R) Harvard, '94.
CROCKER, B. P. (R) Bellevue, '91.
Crocker, W. C. (R) Uni. Vt., '87.
HAIGIS, P. J. (H) Boston Uni., '04.
Sawyer, C. (R) Uni. Vt., '88.
WOODBURY, C. E. (R) Dartmouth, '70.

FRAMINGHAM, Middlesex, 1,498.

BIGELOW, E. H. (R) Harvard, '82.
HARRIMAN, CORA ELIZABETH (R) 2 to 4, 7 to 8. Tufts Col. Med. Sch., '02; Interne N. E. Hosp. for Wom., '02-03; Mem. Am. Med. Assn.; Mass. and Framingham Med. Soc's.
KEITH, ELLEN L. (H) Boston Uni., '88; Prop. and Supt. Framingham Nervine; Ex. Asst. Phys. Westboro Insane Hosp.; Mem. Am. Inst. Homo.; Mass. and Worcester Co. Homo. Med. Soc's and N. E. Soc. for Psychiatry.
PATCH, FRANK W. (H) Woodside Cottage. Boston Uni., '88; Post Grad. Rotunda Hosp., Dublin; Prop. and Supt. Woodside Cottage; Mem. Am. Inst. Homo.; Mass. and Worcester Homo. Med. Soc's and International Hahn. Assn.

FRANKLIN, Norfolk, 4,424.

ABBOTT, S. (H) Chicago Hahn., '82.
Crowley, J. M. (R) Dartmouth, '97.
GALLISON, A. J. (R) Dartmouth, '87.
Hussey, C. B. (R) Uni. Vt., '95.
MARTIN, G. A. (R) Uni. Vt., '79.
Randall, C. H. Cert.

FREETOWN, Bristol, 1,421.

BRIGGS, C. A. (R) Long Island, '89.

GARDNER, Worcester, 11,981.

ANDREWS, O. (R) Balto. Med., '95.
Andrews, R. F. (R) Dartmouth, '57.
BAILEY, C. H. (R) Dartmouth, '80.
Bartlett, C. S. (R) Dartmouth, '92.

COLBY, E. A. (H) Boston Uni., '76.
Donnelly, J. B. (R) Harvard, '93.
DUFFEE, T. E. (R) Uni. Vt., '03.
Elam, H. W. (R) Harvard, '04.
GARLAND, G. W. Cert.
Greenleaf, J. R. (R) N. Y. Col. P. and S., '65.
GRISE, H. P. Cert.
Jillson, W. A. (H) Boston Uni., '05.
LACHANCE, A. P. (R) Laval Med., '04.
Leblanc, A. N. (R) Chicago Hahn., '89.
LOWELL, A. F. (R) Uni. Vt., 1900.
Sawyer, E. A. (R) N. Y. Uni., '83.
THOMPSON, C. E. (R) Harvard, '02.
Underwood, G. B. (R) Dartmouth, '82.
WATERS, J. E. Balto. Med., '05.
Wyman, H. M. (R) Uni. Vt., 1900.

GEORGETOWN, Essex, 2,134.

Hoyt, E. M. (R) Harvard, '94.
REED, A. C. (H) Until 9, 1 to 3, 7 to 8. Boston Uni., '87; Med. Examr. Metropolitan Life Ins. Co.; Mem. Boston Uni. Al. Assn.
ROOT, RICHMOND B. (R) 12.30 to 2.30, 7 to 8. Harvard Med. Sch., '67; Med. Examr. 6th Dist.; Mem. Mass. Medico-Legal and Mass. Med. Soc's.

GILBERTVILLE, Worcester, 2,000.

HARE, W. A. (R) Uni. Vt., '96.
Heffner, W. J. Balto. Med., '05.
HUYCK, C. J. (H) Cleveland Uni., '96.
Leach, H. Z. Dartmouth, '05.

GLEASONDALE, Middlesex, 1,020.

CARRUTHER, A. K. No report.

GLOBE VILLAGE, Worcester, 3,422.

GAUTHIER, F. Cert.
Webster, G. Balto. Med., 1900.

GLOUCESTER, Essex, 27,425.

BURNHAM, P. (R) 37 Pleasant. Harvard, '02.
CHOATE, ALTON J. (R) 145 Prospect. 2 to 3, 7 to 8. Md. Med. Col., '04; Asst. Surg. Gloucester Hosp.; Mem. Md. Med. Col. Al. Assn.
Choate, H. H. (R) 45 Middle. Balto. Uni., '99.
CONANT, T. (H) 36 Pleasant. Harvard, '68.
Cook, S. P. F. (R) 132 Main. Uni. Pa., '86.
EGAN, J. J. (R) 32 Pleasant. Harvard, '94.
Eveleth, E. S. (R) Col. P. and S., N. Y., '66.
FINNEGAN, DANIEL J. (R) 83 Middle. 1 to 3, 7 to 8. Tufts Col. Med. Sch., '02; Interne Mercy Hosp., Springfield, '02-

'03; Mem. Am. Med. Assn. and Mass. Med. Soc.

Garland, A. S. (R) 18 Pleasant. Harvard, '66.

GARLAND, ROY (R) 96 Middle. 1 to 3, Sunday excepted. Harvard, '03; A. B. Harvard Uni.; Interne Mass. Gen'l Hosp., '03-04 and Boston Lying-In Hosp., '04-05; Staff Addison Gilbert Hosp.; Med. Examr. N. E. Mutual, Equitable Life, Fidelity and Casualty Co.'s; Mem. Mass. Med. Soc.; Cape Ann Med. Club and Harvard Med. Al. Assn. and Aesculapian Club.

HALE, WILLIAM (R) 90 Wash. Until 9.30, 1 to 3, 7 to 8. Uni. N. Y., '83; Ph. B. Brown Uni.; Post Grad. Hotel Dieu France and Ger., '83-84; Chief Med. Examr. Prudential Life Ins. Co.; Mem. Am. Med. Assn.; New Hampshire, and Maine Med. Soc's, and Cape Ann Med. Club.

HALLETT, E. B. (R) 63 Middle. Dartmouth, '87.

HUBBARD, EDWARD D. (R) 85 Middle. 1 to 3, 7 to 8. Uni. Vt., '06; Interne N. Y. Lying-In Hosp., '05-06; Gloucester Hosp., '06-07; Mem. Uni. Vt., Al. Assn.; Certificate of Vt.

Keith, A. Muna (R) Ensworth Med. Col., '92.

KNOWLES, J. H. (R) 6 Highland. Uni. Pa., '86.

Knowles, R. K. B. (R) 341 Main. Harvard, '02.

LOGAN, FRANK P. T. (R) 42 Middle. Until 9, 1.30 to 3.30, 7 to 8. Harvard, '97; Staff Addison Gilbert Hosp.; Mem. Mass. Med. Soc.; Am. Med. Assn.; Cape Ann Med. Club and Assn. Military Surg's. U. S., and Harvard Med. Al. Assn.

MacCabe, A. (R) Balto. Uni., '97.

MOONEY, PHILIP (R) 23 Elm. 1.30 to 3, 7 to 8. Uni. Vt., '82; Cons. Phys. Addison Gilbert Hosp.; Chief Med. Examr. Equitable Life, N. Y.; Med. Examr. N. Y. Life, N. E. Mutual and Northwestern Life Ins. Co's.; Mem. Mass. Med. Soc. and Cape Ann Med. Club.

MOORE, PHILIP P. (R) 58 Middle. 1 to 3, 7 to 8. Harvard. '99; Staff Addison Gilbert Hosp.; Mem. Mass. Med. Soc and Cape Ann Med. Club.

MOORING, S. W. (R) 87 Middle. Harvard, '01.

MORROW, C. H. (R) 25 Pleasant. Uni. Pa., '85.

MORSE, ABBY S. (H) 22 Dale Ave. 8 to 9, 2 to 4, 6.30 to 7.30. Boston Uni., '75; Instr. in Care of Young Children Addison Gilbert Hosp. Training Sch. for Nurses; Mem. Mass Homo. Med. Soc.; Specialty in Dis. Wom. and Chil.

QUIMBY, CHARLES M. (R) 1 Highland. 2 to 3, 7 to 8. Md. Med. Col., '04; House Phys. Gloucester Hosp., Inc., '04-06; Staff in same; Mem. Md. Med. Col. Al. Assn.

QUIMBY, SUMMER F. (R) 79 Middle. 1 to 3, 7 to 8. Uni. N. Y., '81; Staff Addison Gilbert Hosp.; Med. Examr. First

Essex Dist.; Mem. Mass. Med. Soc. and Mass. Medico-Legal Soc. and N. E. Al. Assn. of N. Y. Med. Colleges.
ROWLEY, WM. (R) 1087 Wash. Balto. Med. Col., '93.

GRAFTON, Worcester, 1,842.

JEWETT, F. A. (R) Dartmouth, '52.
Maxwell, W. B. (R) Dartmouth, '76.

GRANBY, Hampshire, 848.

DEXTER, F. F. Harvard, '04.

GRANITEVILLE, Middlesex, 1,224.

SHERMAN, W. H. No report.

GRANVILLE, Hampden, 1,224.

FAIRING, J. W. (R) Balto. Med., '98.

GREAT BARRINGTON, Berkshire, 6,244.

BEEBE, J. B. (R) Albany Med., '93.
Cavanaugh, M. T. (R) Balto. Med., '98.
CHAPIN, C. S. (R) Bellevue, '96.
Lane, O. W. (H) Phila. Hahn., '87.
PAYNE, E. Mich. Homo., '04.
Payne, P. D. No report.
PETERSON, C. K. Tufts, '05.

GREENFIELD, Franklin, 8,421.

BEST, E. G. (R) N. Y. Uni., '82.
Canedy, C. F. (R) Harvard, 1900.
CHAPMAN, S. L. (R) No report.
Charron, J. R. Laval Med., '95.
CROFT, B. P. (R) Bellevue, '97.
Donahue, F. W. (R) Me. Med., 1900.
FYFE, T. T. (H) Cleveland Homo., '89.
Gardner, C. R. (R) N. Y. Col. P. and S., '79.
GREENOUGH, C. M. (R) Northwestern Uni., '99.
Howe, H. N. (R) N. Y. Col. P. and S., '99.
NEWTON, L. A. (R) Uni. Pa., '95.
O'Brien, J. C. (R) Uni. Vt., '98.
PASTENE, A. A. Tufts, '01.
Pierce, W. H. (R) Uni. Vt., '85.
SEVERANCE, W. S. (H) Cinti. Ecl., '58.
STETSON, H. G. (R) N. Y. Col. P. and S., '95.
Twitchell, G. P. (R) Harvard, '82.
ZABRISKIE, F. H. (R) N. Y.Col. P. and S., '83.

GROTON, Middlesex, 2,252.

KILBOURN, A. G. (R) Harvard, '02.
Powell, L. M. (H) Chicago Hahn., '96.
PRIEST, H. B. Harvard, '01.
Steere, D. R. (R) Dartmouth, '71.
UNDERHILL, S. G. (R) Harvard, '01.

GROVELAND, Essex, 2,492.

CARTER, C. S. Harvard, '95.
Woodbury, L. A. (R) Harvard, '72.

HADLEY, Hampshire, 1,894.

SMITH, F. H. (R) Uni. Vt., '98.

HAMILTON, Essex, 1,748.

DAVIS, C. H. (R) Harvard, '99.
Whipple, A. L. (R) Boston Col. P. and S., '95.

HAMPDEN, Hampden, 625.

CURTISS, F. H. No report.

HANOVER, Plymouth, 524.

HAMMOND, C. (R) Yale, '04.
Howes, C. L. (R) Long Island, '79.
MacMILLAN, A. L. (R) Albany Med., '79.

HANSON, Plymouth, 420.

THOMAS, F. S. (R) Harvard, '74.

HARDING, Norfolk, 72.

CLEAVES, H. F. T. (R) Uni. Mich., 1900.
Troxell, G. A. (R) Balto. Med., 1900.
WALKER, L. M. (R) Harvard, '91.
Wilder, R. S. (R) Dartmouth, '02.

HARDWICK, Worcester, 842.

DAVIS, M. H. (R) Harvard, '85.

HARVARD, Worcester, 842.

ROYAL, H. B. (R) Me. Med., '87.

HARWICH, Barnstable, 720.

HANDY, H. D. (H) Phila. Hahn., '93.

HATFIELD, Hampshire, 1,642.

BARTON, C. M. Uni. Vt., '68.
Bonnville, A. J. (R) Boston Col. P. and S., '04.
BYRNE, C. A. (R) Long Island, '94.

HATHORNE, Essex, 148.

CANAVAN, M. M. (R) Pa. Woman's Med., '05.
Page, C. W. (R) Harvard, '70.
SOUTHARD, E. E. Harvard, '03.
Sullivan, C. B. (R) Harvard, '04.

HAVERHILL, Essex, 39,024.

ALLEN, GEORGE EDWIN (R) 118 Main (Br.) Until 8, 1 to 3, 7 to 8. Bowdoin, '83; Phys. Haverhill City Hosp.; Med. Examr. Metropolitan, John Hancock, United Order Golden Cross and Golden Star; Mem. Am. Med. Assn.; Am. Electro-Therap Assn.; Mass. and N. H. State Med. Soc's.; N. E. Assn. for Physical Therap. and Haverhill Med. Club.

ANTHONY, FRANCIS W. (R) 50 Merrimack. 2 to 3.30, 7 to 8, except Sun. M. D. Harvard, '88; A. B. Harvard; Surg.

Boston and Northen St. Rwy. Co.; Phys. Hale Hosp.; Cons. Phys. Danvers Insane Asyl.; Asso. Med. Examr. 4th District; Med. Examr. Fidelity and Security Co.; State Examr. Savings Bank Ins. Co.; Mut. Benefit, of N. J., Penn. Mut., State Mut., Nat'l Life, of Vt., Union Mut., of Me., Conn. Mut. and Equitable Life, of N. Y., Ins. Co.'s.; Mem. Mass. Med. Soc.; Am. Med. Assn.; Mass. Med. Legal Soc.; Corresponding Mem. N. Y. Med. Legal Soc.; Mem. Boston Soc. of Examg. Phys. and Surg. and Harvard Med. Al. Assn.

ATWOOD, G. M. (R) 127 Main (Br.) Bowdoin, '84.

Bacon, J. A. (R) 89 Merrimack. Uni. Balto., '91.

BAZIN, E. A. (R) 70 Emerson. Col. P. and S., Boston, '05.

BENSON, CHARLES S. (R) 50 Merrimack. 2 to 4, 7 to 8. Col. P. and S., N. Y., '96; Interne Almshouse and Workhouse Blackwell's Island, N. Y., '96-97; Post Grad. N. Y. Soc. of the Lying-In Hosp., '98; Attg. Surg. Hale Hosp.; Med. Examr. Mut. Life, of N. Y., New Eng. Mut. and Manhattan Life, of N. Y., Ins. Co.'s.; Mem. Am. Med. Assn. Mass. Med. Soc. and Haverhill Med. Club.

BRAINERD, W. S. (R) 91 Merrimack. Uni. Vt., '83.

BRYANT, J. E. (R) 50 Merrimack. 2 to 3.30, 7 to 8. Dartmouth Med. Col., '01; Interne Hale Hosp. of Haverhill, '01-'02, and N. Y. Lying-In Hosp., '02; Jr. Staff Hale Hosp.; Mem. Am. Med. Assn.; Mass. Med. Soc. and Haverhill Med. Club.

Carden, C. J. (R) 276 Wash. Harvard, '95.

CLARKE, ISRAEL J. (R) 112 Emerson. 8 to 9, 1.30 to 3.30, 7 to 9. Uni. N. Y., '83; Staff Hale Hosp.; Mem. Am. Med. Assn.; Mass. Med. Soc.; Haverhill Med. Club and N. E. Al. Assn. of N. Y. City Med. Col.

Coffin, F. H. 91 Emerson. Boston Uni., 1900.

Cogswell, Wm. (R) 153 Merrimack. Harvard, '94.

Conner, H. L. (R) 85 Emerson. Harvard, 1900.

COON, W. H. (R) 92 Main. 2 to 4, 7 to 9. Bellevue, '97; Interne Boston City Hosp., '96-97; State Insptr. of Health 8th District; Mem. Am. Med. Assn.; Mass. Med. Soc.; Lawrence Med. Club and Mass. Assn. of Boards of Health.

CRITTENDEN, H. M. (R) 120 Winter. Until 9, 1 to 3, 7 to 8.30. Tufts Col. Med. Sch., '98; Interne Boston City Hosp., '98-99; Staff Haverhill Hosp.; Mem. Tufts Med. Al. Assn.

CROSTON, J. F. (R) 83 Emerson. 8 to 9, 2 to 3.30, 7 to 8.30. Uni. N. Y., '80; Med. Examr. Essex Co.; Staff Hale Hosp.; Mem. Board of Health; Mass. Med. Soc.; Mass. Assn. of Bds. of Health; Am. Med. Assn.; N. E. All. Assn. of N. Y. City Med. Col.

DELISLE, J. D. (R) 88 Locust. Uni. Victoria, '85.
Donahue, H. (R) 21 White. Harvard, '88.
Dorion, L. P. (R) 11 Tremont.
Dunn, C. S. (R) 133 Main. Harvard, '83.
DURANT, C. E. (R) 105 Emerson. Harvard, '85.
Elder, F. O. (R) 273 Wash. Jeff., Phila., '05.
Ferrin, W. W. (R) 77 Emerson. Uni. Vt., '04.
Fitzgerald, J. J. (R) 111 Emerson. Balto. Med. Col., '03.
FLOOD, T. W. (R) 3 Wash. Sq. 2 to 4, 7 to 9. Balto. Uni., '02; Interne Balto. Uni. Hosp., '02; Mem. Balto. Uni. Al. Assn.
GEORGE, ARTHUR P. (R) 162 Main. 1 to 2.30, 6.30 to 8. Dartmouth Med. Col., '96; Mem. Staff Haverhill City Hosp.; Med. Examr. Prudential Ins. Co.; Mem. Mass. and N. H. States Med. Soc's.
Holden, W. D. (R) 74 Emerson. Harvard, '82.
Hubbell, A. M. 22 Merrimack. Boston Uni., '89.
JEWETT, H. C. (H) 86 Merrimack. N. Y. Homo. Col., '88.
KELLEHER, J. E. (R) 170 Winter. Geo. Wash., '07.
LAMB, F. G. (H) 45 Portland. Boston Uni., '93.
Le Gro, L. B. (R) 50 Merrimack. Balto. Med. Col., '05.
LITTLEFIELD, MARION CURTIS (R) 50 Merrimack. 2 to 3.30, 7 to 8. Wom. Med. Col. of Pa., '08; Ex. House Phys. New Eng. Hosp. for Wom. and Chil. of Boston.
McFEE, WM. D. (R) 103 Merrimack. 1.30 to 3.30, 7 to 8. Uni. Vt., '97; Chief of Staff Haverhill City Hosp.; Mem. State Commission on Hosp's. for Consumptives; City Phys. of Haverhill since '02; Med. Examr. Fidelity Mut. Life Ins. Co.; Mem. Executive Council of N. E. Assn. for Physical Therap.; Mass. State Bd. of Health and Mass. Assn. of Bds. of Health; Am. Med. Assn.; Mass. Med. Soc.; Am. Electro-Therap. Assn. and Internat'l Cong. of Physio-Therap.
MacDOUGALL, C. D. 131 Main. 8 to 9, 2 to 3.30, 7 to 8.30, Sun. 2 to 3.30. Boston Uni. Sch. of Med., '93; Surg. Haverhill City Hosp.; Mem. Am. Inst. Homo.; Boston Homo. Soc. and Boston Uni. Med. Al. Assn.
MORSE, S. B. (R) 80 Emerson. Bowdoin, '79.
MYSEL, H. A. (R) 330 Wash. Tufts, '08.
NETTLE, PAUL (R) 207 Groveland. Until 9, 12 to 2, 6 to 8. Tufts Col. Med. Sch., '07; Asst. Staff Haverhill City Hosp.; Mem. Mass. Med. Soc.
NICHOLSON, SAMUEL A. (R) 37 Merrimack. 9 to 10, 2 to 4, 7 to 8. Sun. 2 to 4. Res. 215 Main (Br.) Col. P. and S., Boston, '04; Interne Marine Hosp., Vineyard Haven, Mass., '03, and St. Joseph's Hosp., Providence, '04; Specialty Electro-Therapeutics.

Nolan, M. (R) 4 Primrose. Vt. Med. Col., '89.

O'TOOLE, JOHN LAURENCE (R) 113 Main (Br.) Until 9, 2 to 4, 7 to 9. Tufts Col. Med. Sch., '08; Res. Phys. and Surg. Hale Hosp., Haverhill, '07-08; Interne So. Dpt. Boston City Hosp., '08; Mem. Tufts Med. Al. Assn.

PERKINS, HARRY B. (R) 325 Wash. 1 to 3, 7 to 9. Uni. Vt., '03; Interne Mary Fletcher Hosp., Burlington, Vt., '03-05; Staff Haverhill City Hosp.; Mem. Am. Med. Assn.; Mass. Med. Soc., and Uni. Vt. Med. Al. Assn.

PIERCE, F. B. (R) 132 Main. 1.30 to 3, 6.30 to 8. Uni. N. Y. and Bellevue, '86; A. B. Dartmouth Col.; Mem. Am. Med. Assn.; Mass. Med. Soc.; Haverhill Med. Club and N. E. Al. Assn. of N. Y. City Med. Col.

PITCHER, H. F. (R) 50 Merrimack. 2 to 4. Daily 7 to 8 on Mon. Thur. and Sat. Eve. Uni. Vt., '79; Cons. Staff Hale Hosp.; Med. Examr. Prudential and United States Life Ins. Co.'s; Mem. and Ex. Pres. Am. Electroc-Therapeutic Assn.; Mem. Am. Med. Assn.; Mass. Med. Soc.; New Eng. Assn. of Physical Therap.; California Med. Soc. and Haverhill Med. Club.

Prevaux, J. J. (R) 342 Wash. Harvard, '98.

Robinson, W. P. (R) Uni. Vt., '74.

Smyth, P. S. (R) 50 Merrimack. Harvard, '04.

Sproull, J. (R) 50 Merrimack. Boston Uni., '01.

STILL, C. W. (R) 319 Wash. Uni. Vt., '08.

Stone, T. N. (R) 56 Emerson. Harvard, '03.

Sullivan, F. A. (R) 42 White. Balto. Med. Col., 1900.

SYMONDS, ALICE G. (R) 67 Winter. 8.30 to 9.30, 1 to 3, 7 to 8. Tufts Col. Med. Sch., '99; Mem. Am. Med. Assn.; Mass. Med. Soc.

Tessier, C. (R) Uni. Victoria, '83.

Tobey, G. L., Jr. (R) 50 Merrimack. Harvard, '03.

WARREN, W. M. (R) 114 Merrimack. Long practice.

Whitney, G. B. (R) 19 Wash. Ave. Bowdoin, '08.

WHITTEN, G. E. (R) 154 Main. Dartmouth, '87.

YOUNG, L. J. (R) 28 White. 7 to 8.30, 1 to 3, 7 to 8. Uni. Vt., '77; U. S. Pension Examg. Surg.; Pres. Bd. and Staff Hale Hosp.; Pres. Board of Health; Mem. Am. Med. Assn.; Mass. and N. H. State Med. Soc's.; Haverhill Med. Club and North Essex Med. Soc.

HAYDENVILLE, Hampshire, 920.

MERRITT, V. S. (R) Phila. Medico-Chir., '97.

HIGHLANDVILLE, Norfolk, 1,592.

MITCHELL, W. Cert.

HINGHAM, Plymouth, 1,724.

DORR, C. A. (R) Dartmouth, '78.

Morse, A. G. (R) Harvard, '94.
PETERSON, J. A. (R) Uni. Va., '96.
Spalding, H. E. (H) N. Y. Homo., '66.
SPALDING, S. H. (H) Boston Uni., '84.
Spooner, J. W. (R) Harvard, '71.
WHELAN, C. Tufts, '05.

HINSDALE, Berkshire, 1,400.

MAHADY, S. A. Balto. Med., '02.

HOLBROOK, Norfolk, 2,424.

HURD, G. P. Dartmouth, '88.
Merriam, F. H. (R) Harvard, '99.
WILSON, R. B. (R) Uni. Vt., '97.

HOLDEN, Worcester, 2,640.

CARR, F. F. Harvard, '93.
Hoit, H. A. (R) Harvard, '05.
STICKNEY, C. W. (R) N. Y. Uni., '81.
Washburn, F. H. (R) Tufts, '99.

HOLLISTON, Middlesex, 2,663.

ATKINS, F. GRANT (R) 8 to 9, 1 to 3, 7 to 9. Uni. Edinburgh, '68; Royal Col. Surg's., London, '69; Royal Col. Phys., London, '69; Mem. British Med. Assn. of England.
HAVILAND, N. C. B. (R) Uni. Vt., '78.
NEWHALL, A. R. (R) Dartmouth Med. Col., '02; Mem. Mass. Med. Soc.
POPE, I. C. (R) Jeff., Phila., '88.

HOLYOKE, Hampden, 45,712.

ALLEN, C. A. (R) 16 Fairfield Ave. Long Island, '74.
Beniot, S. J. 3 Ely. Balto. Uni., '04.
BLISS, J. L. (R) 255 High. N. Y. Col. P. and S., '96.
Brindamour, J. E. (R) 77 High. Laval Med., '93.
CAVANAUGH, T. E. (R) 245 Maple. Uni. Georgetown, 1900.
Celce, F. F. (R) 264 Maple. Uni. Pa., '93.
CELCE, J. H. (R) 264 Maple. Pa. Woman's Med., '92.
Chaput, H. E. (R) 77 Cabot. Ecole Med., '94.
CLARK, G. H. (R) 441 High. Long Island, '91.
Clarke, L. H. (R) 282½ Maple. N. Y. Col. P. and S., '85.
CLOUTIER, F. J. (R) 243 Main. Queens Med., '89.
Comtois, O. J. (R) 256 Main. Regents Uni.
COX, G. (R) 248 Maple. Uni. Mich., '68.
Curran, B. M. Pa. Woman's Med., '04.
DAVIS, E. M. (R) 188 Chestnut. Pa. Woman's Med., '82.
DE ROIN, W. G. 63 Cabot. No report.
Dickson, R. E. (R) 310 Maple. Jeff., '95.
DIXON, J. H. (R) 653 Dwight. Balto. Med., '94.
DONNER, JOHN A. 498 High. A. M., M. D., Ph. G. Office hours, 8-10 A. M., 7-9. Sundays 1-2.30 P. M.

Donoghue, D. F. (R) 241 Maple. Albany Med., '80.
FARR, I. H. Maple. Dartmouth, '06.
Franz, A. (R) 266 Maple. N. Y. Col. P. and S., '87.
GABLER, G. L. (R) 149 Chestnut. Long Island, '02.
Gelineau, J. H. 27 Cabot. Balto. Uni., '06.
HEBERT, G. J. (R) 49 Ely. Cert.
Henderson, G. D. (R) 282½ Maple. Cinti., Ecl., 1900.
HOLYOKE, F. (R) 441 High. Harvard, '83.
Hubbard, J. C. (R) 243 Maple. Jeff., '80.
HUNT, A. E. P. (R) 239 Maple. Tufts, '94.
Hunt, G. E. (R) 239 Maple. Tufts, '94.
HURLEY, P. E. (R) 25 Suffolk. Balto. Med., 1900.
Hussey, E. J. 276 High. Holy Cross Col., '99.
KINNE, G. K. (R) 265 Maple. Uni. Md., '87.
McCabe, J. J. (R) 290 Maple. N. Y. Uni., '93.
McINTEE, M. J. (R) 225 High. Columbian Uni., '99.
McNamara, E. J. 32 Main. Balto. Med., '01.
MAHONEY, E. J. (R) 250 Maple. Uni. Georgetown, '95.
Mahoney, S. (R) 630 Dwight. Holy Cross Col., '85.
MARTIN, J. A. (R) 339 Main. Ontario Col. P. and S., '89.
Mead, F. A. 1001 Chicopee. Cert.
MINER, H. E. 206 Maple. Uni. Md., '05.
Morrison, R. F. (R) 32 Main. Balto. Med., '01.
O'CONNOR, J. J. (R) 238 Maple. Harvard, '88.
Potts, J. H. (R) 143 Chestnut. Dartmouth, '84.
PRENTISS, H. T. (R) 214 Maple. Balto. Med., '93.
Robert, G. C. (R) 164 Cabot. McGill Uni., '97.
SACKETT, H. R. (H) 251 Northampton. N. Y. Homo., '93.
St. George, W. M. (R) 270 Main. Balto. Uni., '93.
SHINE, J. P. (R) 243 Maple. Balto. Uni., '99.
Taylor, G. L. (R) 370 High. Uni. Mich., '85.
TEAHAN, W. J. (R) 348 Dwight. N. Y. Col. P. and S., '01.
Tierney, E. H. (R) 219 High. Uni. Vt., '92.
WARREN, E. D. (R) 284 Maple. Balto. Med., '02.
Wetherell, A. B. (R) 311 Appleton. Harvard, '83.
WOODS, F. A. (H) 255 High. Phila. Hahn., '93.

HOPEDALE, Worcester, 2,121.

CAMPBELL, K. A. (R) Albany Med., 1900.

HOPKINTON, Middlesex, 2,200.

PLAYSE, LINN F. (R) Before 9, 12 to 2, 6 to 8. Balto. Med. Col., '06; Interne Md. Gen'l Hosp., Balto., '05-06 and Framingham Hosp., '06-07; Med. Examr. Prudential, Penn Mutual, John Hancock, N. E. Mutual, N. Y. Mutual and A. O. U. W.; Mem. Mass. and Framingham Med. Soc's and N. E. Al. Assn. of Balto. Med. Col.

THOMPSON, GEORGE S. (R) 1 to 2, 7 to 8. Uni. Vt., '02; Med. Examr. Metropolitan and John Hancock Life Ins. Co.'s.; Mem. Framingham Med. Soc. and Uni. Vt. Med. Al. Assn.

HOUSATONIC, Berkshire, 1,382.

JONES, W. W. (R) Uni. Louisville, '01.
Luchsinger, H. W. (R) Albany Med., '94.

HUBBARDSTON, Worcester, 1,342.

KNOWLTON, W. T. Albany Med., '99.

HUDSON, Middlesex, 6,300.

COCHRAN, G. B. (R) Uni. Vt., '97.
Glazier, F. P. (H) Boston Uni., '83.
HANION, J. P. (R) Balto. Med., '03.
Hubbard, H. C. (R) Boston Uni., '06.
HUNTER, E. N. M. (R) McGill Uni., '01.
Jackson, C. S. (H) Harvard, '65.
LESCADRE, H. (R) Dartmouth, '84.
McGrath, J. E. (R) Harvard, '94.
TIERNEY, T. F. (R) Balto. Med., '01.

HULL, Plymouth, 1,942.

STURGIS, W. H. Balto. Med., '95.
Sylvester, C. P. Uni. Vt., '99.

HUNTINGTON, Hampshire, 1,624.

GIBBS, L. V. (R) Uni. Vt., '80.
Kimball, W. G. (R) Dartmouth, '75.
MACE, C. H. Balto. Med., 1900.

HYANNIS, Barnstable, 1,493.

BAKER, C. M. Cert.
Binford, F. A. (R) Harvard, '99.
HARRIS, C. E. (R) Balto. Med., '97.
Harwood, C. H. (R) Harvard, '92.
PEASE, L. W. (R) Tufts, '02.

HYDE PARK, Norfolk, 11,848.

BARNUM, FRANCIS GOODELL (R) Neponset Blk. Before 9, 2 to 4, 7 to 8. Harvard Med. Sch., '07; A. B. Amherst Col.; Surg. Interne Boston City Hosp., '07-08; Mem. Mass. and Boylston Med. Soc's.; Harvard Med. and Boston City Hosp. Al. Assn's.

BAXTER, EDWARD H. (R) 19 Webster. 1.30 to 3, 6.30 to 7.30, except Sun. and 1st period Sat. Uni. Vt., '82; A. B. Middlebury Col., Vt.; Post Grad. Harvard, '82 and '83; Med. Examr. Conn. Mut., Penn. Mut., Northwestern Mut., State Mut. of Mass. and Provident Life and Trust Co. Life Ins. Co.'s.; Asso. Med. Examr. 2nd Dist. of Norfolk Co.; Mem. Mass. Med. Soc., and Hyde Park Med. Club.

BENNETT, WILLIAM H. (R) 165 W. River. 2 to 4. Balto. Uni., '92; Post Grad. N. Y. Poly., '98-99; also '02; Phys. in Charge Hyde Park Gen'l Hosp.; Mem. Am. Med. Assn.; Mass. and Norfolk Dist. Med. Soc's.

BRIGGS, W. L. (H) Boston Uni., '02.

Bryant, C. E. (R) Harvard, '05.

Carr, Percy H. 4 Pond. Fairmount Station.

Dodge, F. W. (H) Boston Uni., '91.

GROVER, ARTHUR EARL (R) 15 E. River. 1 to 3, 7 to 8. Harvard Med. Sch., '03; Ph. B. Brown Uni.; Mem. Mass. Med. Soc. and Hyde Park Med. Club.

Hall, Lucy B. (H) Boston Uni., '93.

HANLON, DAVID E. (R) 488 Hyde Park Ave. 2 to 4, 7 to 8. Tufts Med. Col., '07; Interne St. Joseph's Hosp., Providence, R. I., '07-08; Mem. Mass. Med. Soc.; Hyde Park Med. Club and Tufts Med. Al. Assn.

Holmes, A. D. No report.

Morgan, J. A. (R) Harvard, 1900.

O'CONNOR, J. H. (R) Oak, cor. Maple. 2 to 4, 7 to 9. Harvard Med. Sch., '96; A. B. Holy Cross Col., Worcester; V. Pres. Hyde Park Med. Club; Mem. Am. Med. Assn.; Mass. Med. Soc., and Harvard Med. Al. Assn.

STACK, C. F. (R) 139 W. River. Harvard, '98.

STURTEVANT, CHARLES (H) 16 Maple. 8 to 9, 4 to 6. Harvard Med. Sch., '62; Med. Examr. 2nd Norfolk Dist.; Pres. Hyde Park Med. Club; Asst. Surg. U. S. Navy, '62-66; Mem. Mass. and Boston Dist. Homo. Med. Soc's.

WINSLOW, G. E. (R) Harvard, 1900.

INDIAN ORCHARD, Hampden, 5,300.

GELINEAU, O. C. (R) Balto. Med., '94.

Harrington, M. W. (R) Balto. Med., '01.

LA BELLE, U. Cert.

Roy, L. J. (R) Ecole Med., '80.

SMITH, S. F. (R) Uni. Mich., '73.

Slate, A. W. Harvard, 1900.

IPSWICH, Essex, 5,242.

AMES, C. E. (H) Phila. Hahn., '86.

Bailey, G. G. (R) Harvard, '92.

McGINLEY, M. C. (R) Balto. Med., '04.

MacArthur, G. E. (R) Uni. Vt., '83.

RUSSELL, W. H. (Ecl. & R) Boston Col. P. and S., '91.

Tucker, W. E. (R) Long Island, '70.

KINGSTON, Plymouth, 2,105.

ADAMS, W. H. (R) Me. Med., '81.

Holmes, A. B. Cert.

SHURTLEFF, W. D. (R) Howard Uni., '97.

Swope, O. C. (H) Boston Uni., '02.

LAKEVILLE, Plymouth, 1,200.

SWAN, H. S. (R) N. Y. Col. P. and S., '71.
Waters, S. W. Cert.

LANCASTER, Worcester, 1,600.

BECKLEY, C. C. (R) Uni. Vt., '98.
Prince, C. O. (R) Am. Med., '99.

LANESBORO, Berkshire, 882.

DOWNING, F. C. (R) N. Y. Col. P. and S., '96.

LANESVILLE, Essex.

MOORING, S. W. Harvard, '01.
Rowley, W. (R) Balto. Med., '93.
SAUNDERS, L. (R) Harvard, '57.

LAWRENCE, Essex, 68,212.

Abbott, S. W. (R) 103 Summer. Uni. N. Y., '79.
ALLEN, G. S. (R) 3 State. Bellevue, '94.
Bain, J. B. (R) 348 Haverhill. Harvard, '02.
BANNON, JOHN H. (R) 253 Essex. 2 to 4, 7 to 9. Balto. Med. Col., '98; Post Grad. Col. West. London Hosp., '08; Interne West London Hosp., '08; Late City Dist. Phys.; City School Phys., and Chairman of the Sanitation School House Committee; Mem. Am. Med. Assn.; Mass. Med. Soc. and New Eng. Al. Assn. of Balto. Med. Col.

BARTLEY, JOHN J. (R) 332 Haverhill. Until 9, 2 to 4, 7 to 9. Harvard Med. Sch., '01; Interne Carney Hosp., Boston, '01-02; Mem. Mass. Med. Soc.; Harvard Med. and Carney Hosp. Al. Assn's.

Beeley, L. G. (R) 145 Haverhill. Harvard, '04.
BIER, MAX D. (R) 50 Concord. 2 to 4, 7 to 9. Balto Uni., '05; Post Grad. Balto City Hosp., '05-06; Mem. Mass. Med. Soc.

BIRMINGHAM, R. M. (R) 170 Salem. Dartmouth, '84.
BLACK, GEORGE L. (R) 409 Bay State Bldg. At 2 and at 7 P. M. N. Y. Uni. and Bellevue Hosp., '99; Interne Mothers' and Babies' Hosp., N. Y., '97-98; Bellevue Hosp., '99-1900; House Surg. St. John's Hosp., Lowell, 1900-01; Franz Joseph Hosp., Vienna, '02; Mem. Am. Med. Assn.; Mass. Med. Soc.; N. E. Al. Assn. of N. Y. Med. Col.

BOWKER, J. C. (R) 110 Summer. Bowdoin, '84.
Boynton, E. M. (Ecl) 316 Essex.
Boynton, Stella W. 316 Essex.
BURGESS, C. J. (R) 37 Whitman. At 1.30 and 7.30 P. M. Sun. by Appt only. Tufts Col. Med. Sch., '97; Staff Lawrence Gen'l Hosp.; Mem. Am. Med. Assn.: Am. Roentgen Ray Soc.; Mass. Med. Soc., and Lawrence Med. Club.

BURNHAM, J. FORREST (R) 239 Broadway. 2 to 3.30, 7 to 8. Wed. 12 to 1 only. Harvard Med. Sch., '01; Phys. Lawrence Gen'l Hosp.; Med. Insptr. Schools; Med. Examr. Manhattan Life Ins. Co.; Mem. Am. Med. Assn.; Mass. Med. Soc.; Mass. Assn. of Bds. of Health; Lawrence Med. Club and Harvard Med. Al. Assn.

BUSHOLD, FRED G. (R) 204 Lawrence. 2 to 4, 7 to 9. Tufts Col. Med. Sch., '03; Interne Rhode Island State Hosp., '03-'04; Mem. Mass. Med. Soc. and Tufts Med. Al. Assn.

Cahill, J. T. (R) 344 Haverhill. Harvard, '96.

Calitre, C. 8 Jackson.

Carleton, C. G. (R) Bay State Bldg. Harvard, '67.

Chesley, A. E. (R) 181 Essex. Uni. N. Y., '04.

CONLON, FRANK A. (R) Bay State Bldg. 10 to 12, 2 to 5, 7 to 8. Harvard Med. Sch., '04; Interne Carney Hosp., Boston, '04; Post Grad. Uni. Vienna, '04-06; Mem. Mass. Med. Soc. and Lawrence Med. Club.

Conroy, E. C. (R) 263 Essex. Balto. Med. Col., '97.

Crawford, C. H. (R) 18 S. Broadway. Bellevue, '82.

CRAWFORD, J. W. (R) 90 Summer. Harvard, '67.

CREGG, FRANCIS A. (R) 214 Bay State Bldg. 2 to 4, 7 to 9. Jeff. Med. Col., Phila., '05; Interne St. John's Hosp., Lowell, '05-06; Jewish Hosp., Phila., '06-'07; Late Asst. Out-Pat. Dpt. Jeff. Med. Col.; Mem. Mass. Med. Soc.; N. E. Al. Assn. Jeff. Med. Col.

CROCKER, SUSAN E. (R) Bay State Bldg. N. Y. Med. Col., '74.

Cutter, A. H. (R) 333 Broadway. Harvard, '01.

Cyr, E. E. (R) 81 Bradford. Tufts, '05.

DALY, T. J. (R) 62 Bradford. 2 to 4, 7 to 9. Harvard Med. Sch., '97; Interne St. John's Hosp., Lowell, '97-98; Surg. Out-Pat. Dpt. Lawrence Gen'l Hosp.; Mem. Am. Med. Assn.; Mass. Med. Soc., and Harvard Med. Al. Assn.

Dearborn, H. F. (R) 35 Jackson. McGill Uni., '07.

Donovan, T. S. (R) 3 Temple. Balto. Uni., '02.

Dorgan, J. A. (R) 477 Essex. Harvard, '98.

Dorion, K. (R) 129 Concord. Laval Uni., '02.

DOW, G. W. (R) Bay State Bldg. Harvard, '81.

DUNHAM, GEO. P. 351 Essex, Gleason Bldg. 2 to 4, 7 to 9. Boston Uni., '91; Mem. Am. Med. Assn. and Mass. Med. Soc.

EIDAM, CARL H. (R) 334 Prospect. 1 to 3, 7 to 8. Col. P. and S., Boston, '97; Interne Vienna Hosp., '97-98, and Berlin, Germany, '98-99.

FARLEY, WM. C. (H) 117 Haverhill. Hahn., Phila., '94.

Farwell, Laura B. 75 Tremont.

Flanders, F. B. (R) 211 Haverhill. Harvard, '78.

FLEMING, ANTHONY (R) 252 Broadway. 2 to 4, 7 to 9. Uni. Pa., '95; Phys. St. John's Hosp.; Mem. Am. Med. Assn.; Mass. Med. Soc. and Lawrence Med. Club.

FORSTER, ROBERT W. (R) 279 Broadway. 1 to 3, 7 to 9. Tufts Col. Med. Sch., 1900; Interne So. Dpt. Boston City Hosp., 1900, and St. John's Hosp., Lowell, 1900-01; Staff Lawrence Gen'l Hosp.; Mem. Am. Med. Assn.; Mass. Med. Soc.; Lawrence Med. Club and Tufts Med. Al. Assn.

FULLER, ERNEST P. (R) Bay State Bldg. 2 to 4 P. M. N. Y. Uni., '99; M. D. V. Harvard, '96; Interne Boston City Hosp., '05-06; Asst. Aural. and Ophthal. Surg. Lawrence Gen'l Hosp.; Mem. Am. Med. Assn.; Mass. Med. Soc.; N. E. Ophthal. Soc.; N. E. Otol.-Laryngol. Soc.; N. Y. Uni. Al.; Harvard Al. and Boston City Hosp. Al. Assn's.

GRANT, W. V. (H) 443 Broadway. Boston Uni., '02.

HANCOCK, ALBERT W. (R) 332 Broadway. Until 9, 2 to 4, 7 to 8. Harvard Med. Sch., '04; Interne Lawrence Gen'l Hosp., '05-06; Obstetrician in same; Mem. Am. Med. Assn.; Mass. Med. Soc. and Lawrence Med. Club.

HOGAN, JOSEPH A. (R) 537 Essex. 2 to 4, 7 to 9. Res. 51 Bradford. Harvard Med. Sch., '97; Interne Carney Hosp., Boston, '97-98; Mem. Mass. Med. Soc.; Harvard and Carney Hosp. Al. Assn's.

Howard, J. F. (R) 457 Essex. Harvard, '99.

HOWE, G. P. (R) 155 Haverhill. Harvard, '04.

HOWE, O. T. (R) 155 Haverhill. Harvard, '76.

HUGHES, P. J. (R) 161 So. Broadway. 2 to 4, 7 to 9. Uni. and Bellevue, '02; Mem. Mass. Med. Soc. and New Eng. Al. Assn. N. Y. Med. Col.

Janson, L. P.

JOYCE, T. F. (R) 296 Broadway. 2 to 4, 7 to 9. N. Y. Uni., '83; Mem. Mass. Med. Soc.

Kazanjian, H. B. (R) 283 Essex. Balto. Med. Col., '98.

KURTH, G. E. (R) 86 E. Haverhill. Harvard, '01.

Lamb, W. D. 10 E. Haverhill.

Lawlor, E. F. (R) 263 Essex. Balto. Med. Col., '05.

LEMIEUX, THEODULE A. (R) 356 Haverhill. 2 to 4, 7 to 9. Laval Uni., '97; Post Grad. Paris, France, '98-1900; Mem. Mass. Med. Soc.

McALLISTER, F. D. (R) 31 Jackson. Harvard, '98.

McArdle, J. J. (R) 477 Essex. Uni. N. Y., '99.

McAVOY, J. J. (R) 57 Cross. Bellevue, '95.

McEvoy, G. A. (R) Bay State Bldg. Harvard, '98.

McCARTHY, CHAS, A. (R) 17 Trenton. 2 to 4, 7 to 9. Uni. and Bellevue, '99; Med. Examr. Boston Mut. Life Ins.

Co.; Mem. Mass. Med. Soc. and Bellevue Med. Al. Assn.

McGAURIN, G. D. (R) 362 Essex. Uni. N. Y., '91.

McGaurin, M. S. (R) 258 Broadway. Rush, '88.

McKALLAGAT, PETER L. (R) 215-16 Bay State Bldg. 9 to 10, 1 to 3, 6 to 8. Col. P. and S., N. Y., '06; Interne St. Vincent Hosp., N. Y., '06-08; Phys. in charge Seaside and Floating Hosp., N. Y., '08; Mem. Bd. of Health of Lawrence; Mem. Mass. and N. Y. Med. Soc's.

MAGEE, J. A. (R) 203 Haverhill. 8 to 9, 2 to 4, 7 to 8.30. Uni. Vt., '72; Mem. Am. Med. Assn. and Mass. Med. Soc.

Manahan, H. W. (R) 104 So. Broadway. Harvard, '94.

MASSE, JOHN G. B. (R) 91 Bradford. 1 to 3, 7 to 9. Laval Uni., '92; Mem. Am. Med. Assn. and Mass. Med. Soc.

Merrill, Wm. H. (R) Bay State Bldg. Bowdoin, '88.

MOOERS, C. A. (R) 249 Haverhill. N. Y. Homo. Col., '76.

Moretti, R. (R) 65 Lawrence. Florence Uni., '03.

MULHOLLAND, B. J. (R) 395 Hampshire. 1 to 3, 7 to 9. Balto. Med. Col., '06; Ward Phys. of Lawrence.

MURPHY, T. W. (R) 240 Broadway. 2 to 4, 7 to 9. Tufts Col. Med. Sch., '04; Asst. Staff Lawrence Gen'l Hosp.; Mem. Mass. Med. Soc., Lawrence Med. Club and Tufts Med. Al. Assn.

Mussawir, A. 53 Cross.

NEVERS, HARRY H. (R) 204 S. Union. 1 to 3, 6 to 8. Bowdoin Med. Sch., '03; Interne Maine Gen'l. Hosp., '03-04; Post Grad. Harvard, '06; Bacteriol. and Phys. Bd. of Health of Lawrence; Mem. Am. Med. Assn., Mass. and Maine Med. Soc's., Mass. Assn. Bds. of Health and Lawrence Med. Club.

OESER, PAUL R. (H) 245 Haverhill. 2 to 4, 7 to 9. Boston Uni., '04; Interne Cumberland St. Hosp., Brookline, N. Y., '04-06; Mem. Mass. Homo. Soc., Boston Uni. Med. Al. and Cumberland St. Hosp. Al. Assn's.

O'CONNOR, W. R. (R) 265 Haverhill. 2 to 4, 7 to 9. Queen's Uni., Ireland, '72.

O'Sullivan, J. J. (R) 340 Haverhill. Harvard, '96.

PARR, JOHN (R) 539 Broadway. 2 to 3.30, 7 to 8.30. Tufts Col. Med. Sch., '03; Interne So. Dept. Boston City Hosp., '03; Mem. Mass. Med. Soc. and Lawrence Med. Club.

PETIT, A. H. (R) 98 Franklin. 1 to 3, 7 to 9. Col. P. and S., Balto., '90; Interne Balto. City Hosp., '88-90 and Bayview's Island, Balto., '90; Insptr. Public Schools; Mem. Am. Med. Assn., Mass. Med. Soc. and Col. P. and S. Al. Assn.

Pfefferkorn, F. (H) 27 Berkley. Hahn., Phila., '83.

REDMOND, THOMAS H. (R) 38 Lawrence. 2 to 4, 7 to 9. Balto. Med. Col., '97; Mem. Mass. Med. Soc.

REED, V. A. (R) 61 Bradford. 1 to 2, 7 to 8. Harvard Med. Sch., '97; Asso. Med. Examr. Med. Staff Lawrence Gen'l. Hosp.; Mem. Mass. Med. Soc., Lawrence Med. Club and Harvard Med. Al. Assn.

Riopelle, A. J. 361 Haverhill. Long Practice Act.

RIORDAN, WALTER D. (R) 187 Newbury. Until 9, 2 to4, 7 to 9. Uni. Md., '02; B. S. Villanova Col.; Mem. Am. Med. Assn., Mass. Med. Soc. and Uni. Md. Al. Assn.

ROBINSON, FLORENCE N. (H) 17 Valley. Boston Uni.,

RIORDAN, WALTER D. (R) 187 Newbury. Until 9, 2 to 4, 7 '89.

RUTTER, CLARA ROGERS (H) 228 Essex. 2 to 4. Boston Uni., '79; Mem. Am. Inst. Homo., Mass. and Essex Co's. Homo. Soc's., Boston Homo. Gyn. Soc.; Med. Examr. Boston Mut. Life Ins. Co.

Sanborn, J. L.

SARGENT, GEORGE B. (R) 51 Jackson. 1 to 3, 7 to 8. Harvard Med. Sch., '94; Interne Lawrence Gen'l Hosp., '95; Staff Lawrence Gen'l Hosp.; Mem. Am. Med. Assn., Mass. Med. Soc. and Harvard Med. Al. Assn.; Sec. Lawrence Med. Club.

SCHWARTZ, M. (R) 265 Common. Uni. Md., '02.

SHEEDY, J. F. (R) 33 Tremont. Balto. Uni., '98.

SINCHITICO, D. G. (R) 3 Jackson (Ter.).. Uni. Naples, 1900.

SISKIND, A. L. (R) 272 Broadway. Col. P. and S., Boston, '90.

Sullivan, J. J. (R) 173 Haverhill. Harvard, '04.

SULLIVAN, M. F. (R) 281 Park. Col. P. and S., Boston, '91.

SULLIVAN, WM. J. (R) 295 Essex. 9 to 10, 2 to 4, 7 to 9. Bellevue, '86. Pres. Bd. U. S. Pension Examg. Surgs.; Ex-Pres. Essex North Dist. Med. Soc.; Mem. Am. Med. Assn. and Mass. Med. Soc.

TOBIN, JOHN H. (R) 534 Haverhill. 2 to 4, 7 to 9. Harvard Med. Sch., '98; Mem. Harvard Med. Al. Assn.

WALCH, J. F. (R) 131 Haverhill. Tufts, '04.

LEE, Berkshire, 3,972.

HASSETT, J. J. (R) N. Y. Uni., '88.

Heath, N. E. Albany Med., '83.

HOLCOMBE, C. C. (R) Yale, '50.

Ingham, L. T. (R) Bellevue, '86.

MARKHAM, E. W. (R) Uni. Vt., '99.

Smith, H. M. (R) Uni. Vt., '85.

STRATTON, C. W. Albany Med., '05.

Wentworth, W. P. (H) N. Y. Homo., '86.

WILCOX, D. M. (R) Berkshire, '66.

LEICESTER, Worcester, 3,416.

GIFFORD, F. H. (R) Dartmouth, '75.
McNeish, A. (R) Tufts, '97.

LENOX, Berkshire, 3,121,

FLINT, C. C. (R) Albany Med., '85.
Greenleaf, R. C. (R) Harvard, '70.
HALE, E. P. (R) Bellevue, '81.
Jacques, H. P. No report.

LEOMINSTER, Worcester, 11,398.

ABBOTT, A. F. (H) Boston Uni., '03.
Bigelow, C. E. (R) Jeff., '82.
BRIGHAM, C. S. (R) Uni. Vt., '91.
Cheever, J. H. (R) Tufts, '01.
CHRYSTAL, M. H. (R) Balto. Med., '01.
Cohan, D. H. (R) Me. Med., '01.
CURRIER, W. E. (R) Harvard, '98.
Dunham, F. L. (R) Uni. Vt., '97.
FRECHETTE, C. Cert.
Gaillardet, P. (R) Chicago Hahn., '78.
HALL, H. P. (R) Me. Med., '74.
Keay, H. C. (R) Dartmouth, '96.
LATHAM, C. A. (H) Boston Uni., '91.
Miller, E. R. (R) Boston Uni., '86.
NYE, H. R. (R) Uni. Vt., 1900.
Pierce, A. H. (R) Harvard, '95.
RICHARDSON, D. P. (R) Harvard, '82.
Shaughnessy, T. A. Uni. Vt., '05.
SHULTIS, F. C. (R) Dartmouth, '97.
Wheeler, A. A. (R) Harvard, '94.

LEXINGTON, Middlesex, 3,212.

BARNES, WM. L. (R) Harvard, '04.
DOWNING, BERTHA C. (R) Wom. Col., Pa., '96.
PIPER, FRED S. (H) 1 to 3, 7 to 8. Boston Uni., '90; Lectr. on Theory and Practice Boston Uni.; Phys. Out-Pat. Dept. Mass. Homo. Hosp.; Mem. Am. Inst. Homo. and Mass. Homo. Med. Soc.
Tilton, J. O. (R) Jeff., '82.
VALENTINE, H. C. (R) 2 to 3, 7 to 8. Uni. Mich., '92; Town Phys. of Lexington; Mem. Mass. Med. Soc., Boston Med. Library Assn. and Uni. Mich. Med. Al. Assn.

LINWOOD, Worcester, 1,000.

Giroux, J. R. (R) Laval Uni., '93.

LITTLETON, Middlesex, 621.

Godfrey, J. W. (R) Col. P. and S., Boston, '90.

LONG MEADOW, Hampden, 920.

McNAIR, R. H. (R) Lincoln Uni., Pa., '90.

MARTIN, H. C. (R) Dartmouth, '98.

LONG PLAIN, Bristol, (R. F. D.).

HORNE, L. W. (R) Tufts, '04.

LOWELL, Middlesex, 96,422.

BARTLETT, S. (R) 106 Merrimack. Bowdoin, '71.

BASS, WM. (R) 253 Central. Worcester Med. Col., '56.

BELL, R. E. (R) 219 Central. Uni. N. Y., '83.

BELLFHUMFUR, DAVID S. (R) 813 Merrimack. 2 to 4, 7 to 9. Laval Uni., '96; Dist. Phys.; Med. Examr. Franco-Am. Foresters Artisans, L, Assn. Catholic Union, St. John's Baptist of Am.; Mem. Mass. Med. Soc.

BENNER, B. R. (R) 62 6th. Col. P. and S., N. Y., '75.

Bertrand, A. E. (R) Runels Bldg. Tufts, '98.

Boyle, J. F. (R) 32 Whipple. Harvard, '03.

BRADY, FRANK R. (R) 52 Central. 2 to 5, 7 to 9, except Wed. and Sun. Tufts Col. Med. Sch., '04; Mem. Mass. Med. Soc. and Am. Med. Assn.

Brennan, J. T. L. (R) 45 Fort Hill Ave. Harvard, 1900.

Brunelle, P. (R) 35 E. Merrimack. McGill Uni., '96.

BRYANT, M. D. (R) 9 Runels Bldg. 9 to 10, 2 to 4. Evening by appt. Sun., 9 to 10. Res., 31 Harvard. Col. P. and S., N. Y., '05; House Surg. Hudson St. Hosp., '05-06; 3rd Surg. Div. N. Y. Hosp., '06-07; House Surg. N. Y. Lying-In Hosp., '07-08; School Phys. of Dracut; Mem. Am. Med. Assn., Mass. Med. Soc. and N. Y. Hosp. Al. Assn.

BYAM, B. H. 24 B. 8 to 9, 2 to 4, 6 to 7, except Thurs. and Sun. Boston Uni., '05; Interne Grace Hosp., New Haven; Cullis Consumptive Home, Dorchester and Mass. Homo. Hosp.; Mem. Mass. Homo. Med. Soc.

Caisse, G. E. (R) 724 Merrimack. Tufts, '99.

Carolin, W. T. No report.

Carroll, T. F. (R) 219 Central. Harvard, '88.

Cassidy, J. J. (R) Runels Bldg. Harvard, '07.

CHAGNON, D. T. (R) 138 Aiken. Laval Uni., '04.

Clark, E. J. (R) 219 Central. Dartmouth, '01.

Coburn, F. (R) Harvard, '03.

COLLINS, WM. M. (R) 22 Central. 2 to 4, 7 to 9. Uni. and Bellevue Hosp. Med. Col., '03; Interne St. John's Hosp., Lowell, '03-04; Med. Examr. John Hancock, Boston, Mutual, Metropolitan and Penn Mutual Life Ins. Co's.; Mem. Mass. Med. Soc., Boston Soc. of Examg. Phys. and Surg. and New Eng. Al. Assn. of N. Y. City Med. Colleges.

COLTON, J. J. (R) 49 Varnum Ave. Uni. Pa., '68.

Cullinane, T. J. (R) 353 Bridge. Harvard, '04.

DENNETT, A. G. (R) 18 Shattuck. Rush, '83.

Dugdale, F.

EATON, W. G. (R) 417 Middlesex. Harvard, '79.

FIELD, J. B. (R) 329 Westford. Harvard, '84.

FRENCH, C. E. (R) Runels Bldg. 2 to 4 P. M. Wed. and Sun. by appt. Uni. Md., '93; Mem. Am. Med. Assn. and Mass. Med. Soc.

GAFFNEY, J. F. (R) 7 Merrimack Sq. 9 to 10, 2 to 4, 7 to 9. Harvard, '03.

GAGE, F. L. (R) 110 Branch. 2 to 4, 7 to 8. Res., No. Chelmsford. 8 to 9, 12 to 1.30. Uni. Pa., '05; Interne Worcester City Hosp., '05-06; Mem. Am. Med. Assn. and Mass. Med. Soc.

GAGE, J. A. (R) 64 Central. Harvard, '84.

Gardner, A. R. (R) 64 Central. Harvard, '02.

GATSOPOULOS, JOHN C. (R) 12 Associate Bldg. 9 to 12, 2 to 4, 7 to 9. Athens Uni., 1900; L.L. D. Boston Uni.

GENERALES, D. J. (R) 663 Merrimack. Athens Uni., '91.

GILLARD, A. E. (R) 32 John. Uni. Md., '89.

Greene, R. A. (R) 198 Westford. Balto. Med. Col., '02.

Gregoire A. (R) 496 Moody. Laval Uni., '98.

GYROUKOS, A. (R) 450 Merrimack. 9 to 11, 2 to 4, 7 to 9. Athens Uni., '89; Cert. for Mass. and Mo.

HALLORAN, T. J. (R) 7 and 8 Runels Bldg. 2.30 to 4, 7.30 to 9. Sun., 12 to 1. No Office Hours Wed. Harvard, '98; A. B. Holy Cross Col., Worcester; Surg. Out-Pat. Dept. St. Johns Hosp.; Phys. City Disp.; Surg. Div. No. 2, A. O. H.; Med. Examr. Prosperity Circle; Mem. Mass. Med. Soc. and Harvard Med. Al. Assn.

Halpin, A. J. (R) 22 Central. Harvard, '89

HOLBROOK, G. (R) 295 Central. Albany Med. Col., '66.

HUNTRESS, LEONARD (R) 46 Fort Hill Ave. 2 to 4, 7 to 8. Col. P. and S., N. Y., '74; A. B. Harvard Uni., '70; Chairman Lowell Bd. of Health; Pres. Staff St. Johns Hosp.; Mem. Mass. Med. Soc.

JACKSON, WILLIAM B. (R) 329 High. 2 to 3, 7 to 8, except Wed., Sun. and Holidays. Harvard, '80; Surg. Lowell Hosp.; Mem. Am. Med. Assn., Mass. Med. Soc. and Harvard Med. Al. Assn.

JEWETT, HOWARD W. (H) Wyman Exchange Bldg. 9 to 10, 2 to 4, 7 to 8.30, except Wed. and Sun. Hahn., Phila., '05; Interne Buffalo Homo. Hosp., '05-06; Asst. Vis. Phys. Lowell Gen'l. Hosp.; Mem. Mass. Surg. and Gyn. Soc. and Hahn. Med. Al. Assn.

JOHNSON, J. B. ALBERT (R) 53 Central. 2 to 4, 7 to 9, except Wed. and Sun. Tufts Col. Med. Sch., '08; Reg.

Pharmacist; Mem. Mass. Med. Soc. and Tufts Med. Al. Assn.

Johnson, S. J. (R) 322 Merrimack. Uni. N. Y., '77.

JOHNSON, WM. A. (R) 160 Merrimack. Jeff., Phila., '82.

JONES, WM. M. (R) 145 Merrimack. 2 to 4, 7 to 8. Harvard, '93; A. B. Harvard; Interne St. John's Hosp., Lowell, '93-94; Mem. Mass. Med. Soc.

Knowlton, R. H. (R) 46 Kirk. Harvard, '06.

LAMBERT, J. H. (H) 202 Merrimack. Boston Uni., '99.

Lamoureux, J. E. (R) 710 Merrimack. Laval Uni., '92.

LATHROP, WM. H. (R) 21 1st. 1 to 3, 6 to 8. Uni. Pa., '65; A. M. Harvard Uni.; Mem. Mass. Med. Soc., Am. Acad. of Med. and N. E. Al. Assn. of Uni. Pa.

Laurin, T. (R) 546 Middlesex. Balto. Uni., '95.

LAVALLE, G. O. (R) 790 Merrimack. Harvard, '96.

LA VIGNE, A. W. (R) 173 Merrimack. Jeff., '69.

LAWLER, WM. P. (R) 53 Central. 2 to 4, 7 to 9. Res., 73 Nesmith. Col. P. and S., Balto., '86; A. B. and A. M. Ottawa Uni.; Interne Harlem Hosp., N. Y., '86-87; and Blackwells Island Hosp., N. Y., '87-88; Staff St. John's Hosp.; Ex Mem. Bd. of Health; Mem. Mass. Assn. of Bds. of Health, Am. Med. Assn. and Mass. Med. Soc.

LEAHEY, F. A. (R) 35 Oak. Harvard, 1900.

Leahey, G. A. (R) 128 Merrimack. Harvard, '92.

LEARY, J. E. (R) 322 Merrimack. Col. P. and S., Balto., '94.

Leland, C. H. (H) 202 Merrimack. Hahn., Phila., '73.

Livingston, C. B. (R) Runels Bldg. Balto. Med. Col., '03.

LIVINGSTON, ERNEST GEORGE (R) 5 Runels Bldg. 2 to 3, 7 to 8, except Wed. and Sun. Uni. Vt., '98; Mem. Mass. Med. Soc. and Uni. Vt., Al. Assn.

Long, M. A. (R) 226 Merrimack. Tufts, '05.

LOUGHRAN, JAS. F. (R) 219 Central. 2 to 4, 7 to 9. Harvard, '96; Surg. St. John's Hosp.; Mem. Mass. Med. Soc.

McAdams, J. P. (R) 295 Central. Harvard, '94.

McAVINNUE, F. (R) Mammoth Rd. Uni. Vt., '87.

McCANN, ALFRED E. A. (R) 53 Central. 2 to 4, 7 to 9. McGill Uni., '92; Mem. McGill Uni. Al. Assn.

McCARTY, J. J. (R) 614 Central. Harvard, '78.

McGANNON, THOMAS G. (R) 226 Merrimack. 9 to 10, 2 to 4, 7 to 9. McGill Uni., '86; Phys. Lowell Gen'l. and Lowell Hosps.; Med. Examr. Tuberculosis Camp,; Wash. Life, Conn. Gen'l. Life, Mutual Life of N. Y., Manhattan Union Mutual, Fidelity, Etna Accident, Great Eastern

Casualty and Indemnity Co.; Mem. Am. Med. Assn. and Mass. Med. Soc.

MAHONY, F. R. (R) 5 Merrimack. Harvard, '01.

MARSTON, JOSEPH N. (R) 65 Merrimack. 9 to 10, 2 to 4, 7 to 9. Res., 775 Bridge. Harvard, '99; Uni. Edinburgh, '01; B. Sc. Public Health Edinburgh; Mem. Mass. Med. Soc.

MARTIN, G. FORREST (H) Wyman Exchange Bldg. Mon. and Sat., 2 to 4, 7 to 9. Tues. and Thurs., 2 to 4. N. Y. Homo. Med. Col. and Flower Hosp., '90; Surg. Lowell Gen'l. Hosp.; Med. Examr. Nat'l. Life, Vt. and Royal Arcanum; Mem. Am. Inst. Homo. and Mass. Homo. Soc.; Ex-Pres. Mass. Surg. and Gyn. Soc.

MEAGHER, M. J. (R) 468 Bridge. 2 to 4, 7 to 8. Bellevue, N. Y., '94; A. M. Mt. St. Mary's Col., Emmetsburg, Md.; Staff St. John's Hosp.; Med. Examr. Metropolitan Life Ins. Co.; Mem. Am. Med. Assn. and Mass. Med. Soc.

Meehan, P. J. (R) 224 Worthen. Tufts, '04.

MEHAN, JOSEPH A. (R) 1022 Central. 2 to 4, 7 to 9. Tufts Col. Med. Sch., '06; Instr. in Tufts Med. and Dental Sch.; Med. Examr. Prudential Life Ins. Co. and Royal Arcanum; Mem. Mass. Med. Soc., Boston Soc. of Examg. Phys. and Surgs. and Tufts Med. Al. Assn.

MEIGS, JOE B. (R) 160 Merrimack. 2 to 4, 7 to 8. Jeff., Phila., '89; Med. Examr. 5th Middlesex Dist.; Surg. St. John's, Lowell Gen'l. and Lowell Hosps.; Cons. Surg. State Infy., Tewksbury; Mem. Am. Med. Assn., Mass. Med. Soc., Mass. Medico-Legal Soc. and N. E. Al. Assn. of Jeff. Med. Col.

MEIGS, RETURN J. (R) 226 Merrimack. 11 to 12, 2 to 4. Harvard, '94; Ophthal. Surg. Lowell Hosp.; Mem. Am. Med. Assn., Mass. Med. Soc. and Harvard Med. Al. Assn.

MIGNAULT, R. (R) 534 Merrimack. Uni. Victoria, '84.

MURPHY, E. M. (R) 295 Central. Tufts, '03.

MURPHY, FREDERICK PAUL (R) 219 Central. 2 to 4, 7 to 9. Tufts Col. Med. Sch., '05; L. M. Rotunda Hosp. Dublin, '06; Res. Interne St. John's Hosp., '06; Mem. Am. Med. Assn., Mass. Med. Soc. and Tufts Med. Al. Assn.

NICHERSON, F. (R) 136 Chestnut. Harvard, '63.

O'BRIEN, C. I. B. (R) 773 Merrimack. Laval Uni., '02.

O'CONNOR, J. B. (R) 25 Wamesit. Col. P. and S., Balto., '92.

O'HEARN, D. A. (R) 15 Palmer. Harvard, '02.

O'Sullivan, F. A. (R) 322 Merrimack. Col. P. and S., Balto., '05.

PACHANIAN, S. R. (R) 40 Middlesex. Yale Uni., '08.
Packer, E. H. (H) 18 Shattuck. Hahn., Phila., '67.
PARKER, RALPH W. (R) 53 Central. 2 to 4, 7 to 9, except Wed., Fri. and Sun. Boston Uni., '98; House Phys. Lowell Gen'l. Hosp., '98-99; N. Y. Post Grad. Hosp., '99; Med. Examr. U. O. P. F. and Royal Arcanum; Mem. Am. Med. Assn. and Mass. Med. Soc.
Patenaude, S. (R) 784 Merrimack. Uni. Vt., '84.
PILLSBURY, BOYDEN HARLIN (R) 58 Kirk. At 9.30 A. M., 2.30 to 4, except Wed. 7.30 to 9 P. M., except Mon. and Wed. Harvard, '99; A. B. Dartmouth Col.; Staff Lowell Gen'l. and Lowell Hosps.; Phys. Ayer Home, Edison Orphanage and Day Nursery; Med. Examr. State Sanitarium, Rutland, Mass.; Mem. Am. Med. Assn., Mass. Med. Soc. and Boylston Med. Soc.
PILLSBURY, GEO. H. (R) 58 Kirk. 2 to 4 P. M, except Tues., Fri. and Sun. Harvard, '69; Mem. Mass. Med. Soc.
Pinkham, G. E. (R) 268 E. Merrimack. Dartmouth, '62.
PLUMKET, HAROLD B. (R) 281 Worthen. 1 to 3, 7 to 8.30. Uni. Ky., '06; Staff Lowell Hosp.; Lectr. on Surg. St. John's Hosp. Training Sch. for Nurses; Med. Examr. Prudential Life Ins. Co.; Phys. Lowell Day Nursery; Mem. Am. Med. Assn., Mass. Med. Soc. and Uni. Ky. Al. Assn.
PORTER, O. P. (R) 253 Central. Uni. N. Y., '81.
RANDALL, G. M. (R) 408 Middlesex. 2 to 4, 7 to 9. Res., 305 Summer. Bowdoin Med. Sch., '89; A. B. Bowdoin Col.; 1st Lieut. Med. Reserve Corps U. S. A.; N. Y. Post Grad. Sch., '92, also '99; Mem. Mass., Maine and California Med. Soc's.
ROCHETTE, L. V. (R) 732 Merrimack. Uni. Victoria, '88.
ROHRER, S. R. (R) 450 Central. Uni. Victoria, '91.
ROUGHAN, CHARLES M. (R) 614 Bridge. 2 to 4, 7 to 8.30. Tufts Col. Med. Sch., '06; Interne St. John's Hosp., Lowell, '06-07; Staff Surg. Out-Pat. Dept. in same; Mem. Mass. Med. Soc.
ROY, J. H. (R) 141 Pawtucket. Laval Uni., '93.
SANDERS, C. B. (R) 475 Westford. Bowdoin, '69.
Schiller, L. E. (R) 510 Merrimack. Laval Uni., '88.
Shaw, A. E. (R) 145 Merrimack. Bowdoin, '06.
SILVERMAN, A. H. (R) 40 Middlesex. Edinburgh, '06.
Simpson, C. E. (R) Lowell Hosp. Harvard, '83.
SMITH, F. H. (R) 805 Merrimack. Harvard, '02.
Smith, S. P. (R) Bowdoin, '82.
SMITH, T. B. (R) 107 Merrimack. Harvard, '94.
SULLIVAN, J. F. (R) 222 Broadway. Harvard, '82.

SUMNER, H. H. (R) 227 Westford. 2 to 4, 7 to 9. Balto. Med. Col., '01; Interne Md. Gen'l. Hosp., '01; Staff Out-Pat. Dept. Lowell Hosp.; Mem. Am. Med. Assn., Mass. Med. Soc. and N. E. Al. Assn. Balto. Med. Col.
SWEETSIR, C. L. (R) 276 Westford. Bowdoin, '93.
TABOR, EDWARD O. (R) 18 Shattuck. 9 to 10, 2 to 4, 7 to 9. Dartmouth Med. Col., '01; B. S. in same; Interne Lowell Gen'l. Hosp., '01-02; School Phys.; Med. Examr. N. Y. Life and Etna Life Ins. Co's.; Mem. Mass. Med. Soc.
Taylor, C. W. (R) 17 Kirk. Harvard, '84.
Temple, F. S.
TIGHE, M. A. (R) 118 Merrimack. 2 to 4, 7 to 9. Harvard, '08; A. B. Boston Col.; Late Asst. Out-Pat. Dept. Mass. Charitable Eye and Ear Infy.; Mem. Mass. and North Middlesex Dist. Med. Soc's.
TRUDEAU, MARC (R) 494 Merrimack. 2 to 4, 7 to 9. Uni. Vt., '99; Mem. Mass. Med. Soc.
TRUEWORTHY, E. W. (R) 408 Middlesex. Uni. Vt., '64.
Van Deursen, G. L. (H) 17 Kirk. Hahn., Phila., '96.
Vieira, J. P. (R) Registered.
Viles, C. A. (R) Bridge. Harvard, '78.
WALLER, THOMAS G. (R) 40 Middlesex. 10 to 12, 2 to 4, 7 to 9. Dartmouth Med. Col., '86; A. M. Dartmouth; Lieut. Surg. A. and H. A.; Mem. New Hampshire and Vt. Med. Soc's.
WELCH, EDWARD J. (R) 20-23 Runels Bldg. 2 to 4, 7 to 9. Harvard, '90; A. B. Holy Cross Col., Worcester; Phys. St. John's Hosp.; Mem. Mass. Med. Soc.
Wiggin, Wm. I. (R) 45 Kirk. McGill Uni., '01.
WOODS, C. L. (H) 10 John. Boston Uni., '78.

LUDLOW, Hampden, 3,782.

HANNUM, J. W. (R) N. Y. Col. P. and S., '77.
Landers, M. B. (R) Detroit Med., '05.
LORTIE, J. C. H. (R) Ecole Med., '92.
Pease, J. M. (R) Uni. Vt., '76.

LUNENBURG, Worcester, 1,492.

WOODS, C. E. (R) Dartmouth, '90.

LYNN, Essex, 70,122.

ABBOTT, H. E. 184 S. Common. Me. Med., '84.
Ahearne, C. A. (R) 74 Broad. Harvard, '86.
AHEARNE, C. A., Jr. 21 Church.
Andrews, J. H. (R) 51 Broad. Boston Uni., '98.
BAKER, L. M. (H) 66 Nine. Boston Uni., '94.
Baker, Wm. H. 153 Wash. Phila. Hahn., '80.
BALCOM, J. A. (H) 203 Lewis. Boston Uni., '95.
Bangs, C. H. (R) 130 Green. Me. Med., '92.

BANGS, CHARLES H. (R) 130 Green. 11 to 2. Boston Office, 419 Boylston. 3 to 5. Med. Sch. of Me., '92; Dermatol. Lynn Hosp.; Late Councilor of Mass. Med. Soc.; Sec. and Pres. Essex Co. South Dist. Med. Soc.; Ex-Pres. Lynn Med. Frat.; Late Prof. of Dermatol. and Syphilology Col. P. and S., Boston; Gen'l. Sec. (of Mass.) Nat'l Health Assn.; Mem. Am. Med. Assn.

BEDARD, J. A. (R) 111 Laighton. Laval Med., '90.

Berg, T. (R) 1 Atlantic. Tufts, '98.

BENNETT, H. P. (R) 41 Lewis. Dartmouth, '06.

Bergengren, C. H. Cert.

BLAIR, O. C. (R) 35 N. Common. Harvard, '03.

Bowen, A. P. (R) 71 Layette. Harvard, '04.

BREED, N. P. (R) 9 Wash. Sq. Harvard, '01.

Burns, W. L. (R) 81 N. Common. Harvard, '04.

CARR, G. B. (H) 4 Baker. Boston Uni., '95.

Chase, W. B. (R) 48 Rogers Ave. Jeff., '57.

CHICOINE, I. H. (R) 206 Lewis. Harvard, '94.

COBB, CAROLUS M. (R) 10 Nahant. 4 to 8 P. M. Boston Office, 419 Boylston. 1 to 3 P. M. Uni. Vt., '83; Nose and Throat Surg. Lynn Hosp.; Prof. Ear, Nose and Throat Col. P. and S., Boston; Mem. Am. Med. Assn., Mass. Med. Soc. and New Eng. Otol. Soc.

COGAN, T. F. 5 Laurel. Cert.

Cotton, Lewis.

COUTURE, M. H. (R) 95 Federal. Laval Uni., '93.

Cowan, M. 680 Ocean. Cert.

CUSHING, E. B. (H) 8 Chase. Phila. Hahn., '71.

Cutler, A. G. S. (H) 79 N. Common. Boston Uni., '02.

DARLING, A. E. (R) 23 Broad. Harvard, '06.

Davis, G. A. (R) 23 Ireson. Jeff., '03.

DAVIS, S. R. (R) 188 Chestnut. Uni. Vt., '96.

Dearborn, R. F. (R) 63 Franklin. N. Y. Uni., '74.

DENNISON, A. S. (R) 7 Franklin. Bellevue, '96.

Devlin, P. C. 784 West Ave. Balto. Med., '03.

DEZELL, F. B. (R) 293 Euclid Ave. Albany Med., '96.

Dolloff, E. M. (H) 138 Chestnut. Boston Uni., '93.

DONOVAN, M. R. (R) 128 N. Common. Harvard, '83.

Eastman, G. W. 26 S. Common.

FOSTER, G. B. (R) 407 Essex. Uni. Pa., 1900.

Fraser, W. L. (R) 812 Summer. Long Island, '97.

FROTHINGHAM, C. B. (R) 27 N. Common. Dartmouth, '92.

Grant, J. H. (R) 148 S. Common. Bellevue, '83.

GRAY, G. H. (R) 26 Ocean. Uni. Vt., '88.

Grow, T. R. (H) 138 Chestnut. Chicago Hahn., '77.

HARRIMAN, P. (R) 290 Summer. Uni. Vt., '02.
Harris, A. E. (R) 1 Broad. Me. Med., '95.
HARRIS, W. D. 96 S. Common. No report.
Hartman, G. (R) 177 N. Common. Jeff., '04.
HAWES, A. T. (R) 85 N. Common. Amherst, '97.
Haywood, G. W. (H) 11 Harwood. Boston Uni., '90.
HAYWOOD, I. P. (H) 11 Baker. Phila. Hahn., '74.
Heann, W. L. (R) 45 Franklin. Harvard, '02.
HITCHCOCK, W. S. D. (R) 4 Broad. Boston Col. P. and S., '88.
Hoitt, C. L. (R) 90 S. Common. Bellevue, '05.
HOLBROOK, W. E. (R) 131 N. Common. Harvard, '79.
Hopkins, W. T. (H) 7 Atlantic. Boston Uni., '90.
JACOBS, E. F. 12 Breed.
Jenkins, C. E. (R) 10 Ireson. Dartmouth, '81.
JOHNSON, HAROLD A. (R) 70 Broad. 1.30 to 3, 7 to 8. Harvard, '99; A. B. Williams Col. Mass.; Interne Mass. Gen'l. Hosp., '99-01; Genito-Urinary Surg. Lynn Hosp.
Jones, E. W. (R) Atlantic. N. Y. Uni., '83.
JONES, J. A. 628 West Ave.
Judkins, F. L. (R) 7 Mason. Me. Med., '79.
KEOWN, J. A. (R) 42 High. Harvard, '94.
Kirkpatrick, G. H. (R) 192 S. Common. Uni. Vt., '06.
LANE, F. A. (R) 29 Lake View Ave. Harvard, '92.
Lemaire, W. W. (R) 122 Chestnut. Uni. Vt., '02.
LIEBMAN, W. Summer. Yale, '05.
Little, W. B. (R) 13 Nahant. Uni. Vt., '84.
LIVINGSTON, I. C. R. 130 Green.
Lougee, F. T. (R) 11 Atlantic. Dartmouth, '87.
LOVEJOY, C. A. (R) 64 Broad. Harvard, '72.
Lovell, C. D. S. 21 N. Common. Bellevue, '92.
MACPHERSON, F. W. (R) 28 Cherry. Harvard, '71.
Mangan, J. J. (R) 174 S. Common. Boston Col. P. and S., '91.
MANIX, E. T. (R) 41 Mail. Harvard, '98.
Marden, W. L. (H) 22 Broad. Boston Uni., '98.
MARSHALL, C. F. (R) 234 Maple. N. Y. Uni., '79.
Martel, S. I. Ocean Ter.
MARTIN, A. H. (R) 29 Broad. Boston Col. P. and S., '96.
Martin, J. B. (R) 25 Newhall. Tufts, '99.
MATHES, R. W. 65 Broad. No report.
Meader, C. E. (R) 100 Green. Harvard, '79.
MERAMBLE, C. E. (R) 69 Lewis. N. Y. Uni., '94.
Metzger, B. (R) 180 S. Common. Harvard, '97.
MORSE, F. A. (R) 11 Lincoln. Harvard, '87.
Morse, H. F. 540 Summer. Uni. Vt., '04.

MULLEN, J. H. 223 Union. Harvard, 1900.
Munroe, H. B. (R) 975 Western Ave. McGill Uni., '03.
MUSSO, G. H. (R) 104 S. Common. N. Y. Uni., '98.
Nathanson, E. S. 216 Summer.
NEWHALL, A. L. (R) 51 Nahant. Uni. Pa., 1900.
Newhall, H. F. (R) Nahant. Harvard, '05.
NEWHALL, H. W. (R) 82 Broad. Harvard, '79.
Oak, C. A. 183 Franklin.
O'REILLY, W. F. (R) 196 S. Common. Harvard, '03.
O'Shea, J. F. (R) 34 Broad. N. Y. Uni., '86.
Paltun, N. 156 Summer.
PERKINS, S. M. (H) 20 S. Common. Boston Uni., '80.
Pinkham, J. G. (R) 64 Nahant. Long Island, '66.
RICH, C. E. (R) 56 Estes. Balto. Med., '02.
RICHARDSON, B. F. (R) 20 Silsbee. Harvard, '86.
RUPPEL, EMIL F. (R) 23 Nahant. 2 to 4, 6 to 8. Harvard, '92; Staff Lynn Hosp.; Med. Examr. Austrian Consulate; Mem. Mass. Med. Soc., Lynn Med. Fraternity and Harvard Med. Al. Assn.
RUPPEL, MYRA ALLEN (R) 23 Nahant. 2 to 4, 6 to 8. Wom. Med. Col., Pa., '87; Mem. Mass. and New Eng. Hosp. Med. Soc's.
Sanborn, F. R. (R) 209 Union. Dartmouth, '02.
SEVERANCE, E. E. (H) 67 N. Common. Boston Uni., '01.
Sheldon, C. C. (R) 23 N. Common. Harvard, '77.
SMITH, M. C. (R) 3 Lee Hall. Howard Uni., '88.
Soule, W. L. (R) 170 S. Common. Boston Uni., '96.
STETSON, C. A. (R) 104 Johnson. Me. Med., '92.
Stockbridge, A. H. 32 City Hall Sq.
STONE, C. E. 143 N. Common.
Stone, F. E. (R) 145 S. Common. Me. Med., '85.
TRASK, J. W. (R) 171 Lewis. Uni. Vt., '04.
Tucker, A. W. 285 West Ave.
VARNEY, E. C. (H) 68 Broad. Boston Uni., '93.
Waldron, M. W. (H) 68 Franklin. Hering Med., '95.
WARD, W. G. (R) 150 Essex. Harvard, '99.
Whipple, F. L. (R) 52 Cherry. Tufts, '98.
WHITE, E. (R) 280 Chatham. Balto. Med., '97.
Wing, E. P. (R) 484 West Ave. Me. Med., '78.
WOODILL, G. F. (R) 185 N. Common. Boston Col. P. and S., '92.
Worthen, C. A. (R) 32 Mail. Me. Med., '02.
Wyley. 72 Broad.

LYNNFIELD CENTER, Essex, 934.

FREEMAN, W. W. (R) Uni. Vt., '89.

MALDEN, Middlesex, 34,932.

BARRON, ELMER W. (R) 300 Pleasant. 1 to 3, 6.30 to 7.30. Harvard Med. Sch., '03; A. B. Tufts Col.; House Phys. Rhode Island Hosp., '04-06 and Boston Lying-In Hosp., '06; Asst. Phys. Chil. Dept. Boston Disp.; Mem. Mass. and Malden Med. Soc's.

BURLEIGH, C. (R) 53 Wash. Bowdoin, '91.

BURPEE, C. C. (H) 47 Wash. Boston Uni., '96.

Bychower, V. (R) 206 Cross. Strassburg, '88.

CARR, GLADIS C. (R) 16 Clifton. 2 to 4. Tufts Med. Col., '06; Interne New Eng. Hosp., '07-08; Med. Examr. New Eng. Order of Protection; Mem. Am. Med. Assn. and Mass. Med. Soc.

CORBETT, JEREMIAH J. (R) Auditorium Bldg. 9.30 to 11, 4.30 to 6. Boston Office, 170A Tremont. 12 to 4. Harvard Med. Sch., '06; A. B. St. Francis Xavier; House Surg. Boston City Hosp., '06-08; Mem. Am. Med. Assn., Mass. and Malden Med. Soc's., New Eng. Laryngol., Rhinol. and Otol. Soc. and Boston City Hosp. Al. Assn.

Cummings, M. E. (R) 322 Pleasant. Harvard, '01.

DAVIS, MYRON, Jr. (R) 155 Salem. 1 to 3, 7 to 8. Sun., 12 to 2. Col. P. and S., Balto., '97; Mem. Col. Al. Assn.

DEAL, E. E. (R) 627 Salem. Harvard, '90.

DEAL, G. F. (R) 627 Salem. Harvard, '93.

Downs, H. A. (H) 144 Salem. Boston Uni., '93.

FALES, A. C. (R) 76 Pleasant. Harvard, '94.

FARRELL, G. L. (R) 440 Pleasant. Jeff., Phila., '95.

Fisher, P. N. (R) 132 Bryant. Uni. N. Y., '07.

FLETCHER, CHRISTOPHER (R) 173 Main. 1 to 3, 7 to 9. Tufts Med. Col., '06; Ex Interne St. Lawrence Hosp., N. Y.; Ex Res. Phys. Oxford Hosp., N. Y.; Asst. Phys. Boston Disp.

FULTON, GEORGE HERBERT (R) 164 Ferry. 7 to 9, 1 to 3, 7 to 9. Halifax Med. Col., '83; A. B. Dalhousie Col., Halifax; Res. Phys. Good Samaritan Hosp., Dawson, Halifax, '98; Med. Examr. Golden Cross.

Garfield, J. (H) 443 Salem. Boston Uni., '72.

Gay, F. W. (R) 105 Salem. Harvard, '02.

Green, J. G. (R) 314 Salem. Uni. Buda-Pesth, '84.

GRIFFIN, ARTHUR G. (R) 195 Pleasant. Until 9, 2 to 3, 6.30 to 7.30. Harvard Med. Sch., '82; Staff and Mem. Med. Board Malden Hosp.; Med. Examr. Nat'l. Life of Vt., Etna of Hartford and New Eng. Mut. Life Ins. Co's.; Mem. Am. Med. Assn., Mass. and Malden Med. Soc's.

Harris, L. W. (R) 120 Salem. Jeff., Phila., '08.

Hartwell, Wm. W. (R) 61 Wash. Harvard, 1900.

HITCHCOCK, W. ALVAN, Jr. (R) 71 Summer. 9 to 11 A. M. Boston Office, 286 Newbury. 2 to 4 P. M. Harvard Med. Sch., '96; Special Courses Berlin, Moarfields, London and London Throat Hosp.; Eye Surg. Boston Disp.; Ophthal. and Aurist Malden City Hosp.; Mem. Mass. Med. Soc.

HOBERMAN, S. (R) 129 Bryant. Until 9, 2 to 3, 6 to 8. Geo. Wash. Uni., '07; Interne Government Insane Asyl., '07; and Sloane Maternity Hosp., N. Y., '07-08; Mem. Geo. Wash. Uni. Al. Assn.

HODGDON, F. A. (H) 83 Salem. 2 to 4, 7 to 9. Hahn. Med. Col., Chicago, '86; Mem. Board and Staff Malden Hosp.

Holland, W. J. (R) Salem. Georgetown Uni., '03.

HUNT, WILSON E. (R) 71 Summer. 1 to 3, 7 to 8. Harvard Med. Sch., '02; Interne Chil. Hosp.; House Officer Malden Hosp., '02-03; Mem. Mass. Med. Soc.

Johnson, H. S. (R) 8 Myrtle. Harvard, '83.

Jones, C. D. (R) 59 Maple. Harvard, '89.

Jones, L. C. (R) 56 Summer. Harvard, '90.

JORDAN, GRACE ATKINS (H) 1 Main. 12 to 2, 5 to 7. Boston Uni., '99; Clin. Asst. Gyn. Mass. Homo. Hosp.; Mem. Mass. Homo. Med. Soc.

King, Sarah E. (H) 39 Appleton. Boston Uni., '02.

KINGSBURY, W. W. (R) 179 Perry. Tufts, '05.

LAWRENCE, J. W. (R) 25 Wash. McGill Uni., '93.

Lewis, J. F. (R) 53 Francis.

Lougee, W. W. (R) 195 Main. N. Y. Uni., '98.

McBAIN WM. H. (R) 456 Pleasant. 1.30 to 3, 7 to 8. Harvard Med. Sch., '01; A. B. and A. M. Holy Cross Col.; Asst. Phys. Malden Hosp.; Mem. Am. Med. Assn., Mass. and Malden Med. Soc's.

McCARTHY, C. D. (R) 164 Pleasant. Uni. N. Y., '82.

McCARTHY, E. (R) 35 Wash. Tufts, '05.

McCarthy, L. F. 332 Pleasant. Uni. Vt., '04.

McCLEARN, CHARLES W. (R) 26 Faulkner. 8 to 9, 1 to 2, 7 to 8. Uni. Vt., '84; A. M. Dartmouth Col.; Med. Exr. New Eng. Order of Protection, New Eng. Mut. Life and Nat'l Life Vt. Ins. Co.'s.; Mem. Bd. of Health; Mem. Vt. and Malden Med. Soc's.

MACDONALD, WM. C. (R) 538 Main. 2 to 4, 6.30 to 8. Uni. Colorado, '95; Med. Examr. N. Y. Life Ins. Co.; Mem. Am. Med. Assn., Mass. and Malden Med. Soc's and Uni. Colorado Al. Assn.

PLUMMER, FRANK J. (R) 187 Ferry cor. High. 2 to 3, 7 to 8. Balto. Med. Col., '96; Mem. Am. Med. Assn., Boston Med. Library Assn., Mass. and Malden Med. Soc's.

PLUMMER, FRANK WENTWORTH (R) 334 Pleasant. 1 to 3, 7 to 8. Harvard Med. Col., '95; A. B. and A. M. Dartmouth; Vis. Phys. Malden Hosp.; Mem. Am. Med. and Harvard Al. Assn's. and Malden Med. Soc.

PRIOR, CHARLES E. (R) 82 Summer. 1 to 3, except Sat. Harvard Med. Col., '82; Surg. Malden Hosp.; Examg. Phys. State Mut. Life, New Eng. Mut. and N. Y. Mut Life Ins. Co's.; Mem. Malden and Mass. Med. Soc's.

RANDALL, F. D. (R) 18 Maplewood. Vt. Med. Col., '80.

Rounds, D. W. (R) 25 Rockland. Bellevue, '91.

RUSSELL, JULIA A. B. (H) 562 Main. 8 to 10, 4 to 6. Boston Uni., '88; Mem. Mass. Homo. Soc.

RYDER, G. (R) 321 Pleasant. At 1 and 7 P. M. Harvard Med. Sch., '80; A. B. Harvard Uni.; Surg. Malden Hosp.; Mem Am. Med. Assn., Mass. and Malden Med. Soc's

Sawtelle, G. B. (R) 14 Florence. Hahn., Phila., '66.

STACKPOLE, G. E. (R) Harvard, '70.

STAPLES, C. H. (R) 339 Pleasant. Harvard, '04.

STEVENS, A. J. (R) 539 Main. Harvard, '69.

Thomas, Carolina L. (R) 17 Florence. Col. P. and S., Boston '94.

THOMPSON, R. H. (R) 31 Wash. Harvard, '98.

WHITING, W. B. (H) 24 Florence. Phila. Uni., '74.

MANCHAUG, Worcester, 1,600.

COUILLARD, P. L. (R) Chicago Hahn., '75.

MANCHESTER, Essex, 2,734.

BLAISDELL, G. W. (R) Long Island Col., '81.

GLENDENNING, R. T. (R) 2 to 4, 6 to 8. M. D. C. M. McGill Uni., '92; Med. Ex. N. Y. Life, N. Y. Mut. and Equitable Life, John Hancock, Metropolitan and Prudential Life Ins Co.'s., Mass.; Catholic Order of Forresters and Pilgrim Fathers; Mem. Am. Med. Assn., Mass. Med. Soc.

Tyler, W. H. (R) Harvard, '87.

MANSFIELD, Bristol, 4,200.

ALLEN, W. H. (R) Harvard, '94.

Bigelow, A. M. Boston Uni., 1900.

COOK, J. W. (R) Boston Col. P. and S., '03.

Griffin, F. S. (R) Tufts, '96.

LATHAM, B. M. (R) Harvard, '99.

Turner, E. L. D. Boston Col. P. and S., '04.

MARBLEHEAD, Essex, 8,242.

DEVEREAUX, JANE S. (H) Boston Uni., '80.

EVELETH, SAMUEL C. (R) 1 to 3, 7 to 8. Harvard, '08; A B, Amherst Col.; Mem. Mass. Med. Soc.

Greenwood, A. M. (R) Harvard, '02.

Hall, H. J. (R) Harvard, '94.

HILL, GEORGE SUMNER (R) 72 Pleasant. Boston Office, 295 Beacon. 2 to 3 P. M. Harvard, '99; Mem. Am. Med. Assn., Mass. Med. Soc. and Boston Soc. Med. Sciences.
SANBORN, P. L. (R) Bellevue, '78.
STREETER, H. A. (H) 23 Pleasant. 1 to 3, 6.30 to 8. Boston Uni., '98; Res. Phys. Hahn Hosp., Worcester, '98-99, Chairman Local Bd. of Health; Med. Examr. Metropolitan Life, Pilgrim Fathers, A. O. U. W.; Local Examr. Civil Service Commission; Mem. Am. Inst. Homo. and Boston Uni. Al. Assn.
TRUE, RICHARD S. (H) At 8 A. M, at 3 and at 7 P. M. Boston Office, 419 Boylston. 12 to 1. Long Island Col. Hosp., '80; N. Y. Homo. Col., '81; Pres. Essex Co. Soc.; Mem. Mass. Homo. Med. Soc., Mass. Surg. and Gyn Soc. and Boston Soc. of Homoeopathicians. Chronic Dis. and Homoeopathic Therapeutics.

MARION, Plymouth, 1,000.

COBB, A. C. (R) Albany Med., '92.
Rice, A. W. (R) N. Y. Uni., '80.
VOSE, A. C. (R) Pulte Med., '83.

MARLBORO, Middlesex, 14,109.

ADAMS, A. M. (R) Syracuse Uni., '84.
Buckley, J. T. (R) Balto. Med., '02.
CLANCY, W. H. Uni. Vt., '05.
Cote, C. (R) Ecole Med., '05.
CUTLER, C. L., Jr. (R) Bellevue, '90.
Duhamel, O. G. (R) Laval Med., '94.
ELLIS, E. H. (H) Boston Uni., '79.
Hoitt, E. G. (R) Uni. Buffalo, '81.
JACQUES, J. A. D. (R) Laval Med., '01.
McCarthy, T. F. (R) Bellevue, '91.
O'CONNELL, D. M. (R) Cornell Uni., '99.
Richardson, W. S. (R) Harvard, '84.
SMITH, C. W. (R) N. Y. Col. P. and S., '95.
STEVENS, R. E. (R) Harvard, '97.
Therien, E. J. (H) Chicago Hahn., '86.
WARNER, C. T. (R) Uni. Vt., '85.

MARSHFIELD, Plymouth, 488.

ARTHUR, A. A. (R) Bellevue, '65.
Bartlett, C. W. (R) N. Y. Col. P. and S., '89.

MARSHFIELD HILLS, Plymouth, 600.

STODDER, C. W. (R) Tufts, '98.

MARSTONS HILLS, Barnstable, 320.

HIGGINS, J. H. (R) Boston Col. P. and S., '94.

MATTAPOISSET, Plymouth, 1,094.

BLAINE, W. E. (R) Tufts, '01.

Canon, D. H. Harvard, '83.
TILDEN, I. N. (R) Harvard, '99.

MAYNARD, Middlesex, 5,581.

FLAGG, F. P. (R) Harvard, '92.
Goodenow, D. Dartmouth, '89.
GRADY, T. H. Balto. Med., '01.
Hamblen, H. Tufts, 1900.
REDFEARN, J. (R) N. Y. Col. P. and S., '73.
Rich, F. U. (R) Uni. Vt., '80.
RICHARDS, C. T. (R) Dartmouth, 1900.
Salmon, E. L. (R) Harvard, '05.

MEDFIELD, Norfolk, 3,124.

CLOUGH, F. H. (R) Harvard, '98.
French, E. (R) Dartmouth, '82.
MITCHELL, A. (R) Boston Uni., '86.
Walker, L. M. (R) Harvard, '91.

MEDFORD, Middlesex, 19,800.

BARRETT, EDWARD W. (R) 61 Main. 1 to 3, 7 to 8. Jeff. Med. Col., Phila., '02; Col. P. and S., Boston, '87; Mem. Mass. and Medford Med. Soc's and Am. Med. Assn.
Bean, J. W. (R) 51 Harvard. Uni. Vt., '82.
BURKE, W. T. (R) 112 Salem. Harvard, 1900.
CAMPBELL, FRANKLIN E. (R) 414 High (W. M.). Until 9, 2 to 4, 7 to 8. Harvard Med. Sch., '02; Grad. Naval Med. Sch., '04; formerly P. A. Surg. of U. S. M.; Mem. Mass. and Medford Med. Soc's.
Chandler, N. (R) 82 High. Harvard, '88.
Clark, J. C. (R) 4 Wash. Tufts, '94.
Clark, M. W. (R) 4 Wash. Tufts, '94.
Cleaves, J. E. (R) 8 Salem St. Harvard, '79.
Cotter, T. F. (R) 170 Main. Balto. Med. Col., '06.
DAME, F. RUSSELL (R) 322 Boston Ave. (W. M.). 8 to 9, 1 to 3, 6 to 8. Balto. Med. Col., '97; Surg. in charge Hillside Hosp. of Medford; Med. Examr. Metropolitan Life, Boston Mutual Life and Penn Mutual Life Ins. Co's.; and New Eng. Order of Protection; Mem. Am. Med. Assn., Mass., Somerville and Medford Med. Soc's and N. E. Al. Assn. Balto. Med. Col.
DONNELL, H. A. (R) 374 Main. 2 to 3, 7 to 8. Tufts Med. Col., '08; Asst. Phys. Boston Disp.; Mem. Am. Med. Assn., Mass. and Medford Med. Soc's.
DRAKE, RICHARD A. (R) 6 Irving (W. M.). 1 to 3, 7 to 8. Harvard Med. Sch., '02; Vis. Phys. Sherman Hosp.; Exam. Phys. New Eng. Order of Protection and Travelers Ins. Co.; Lectr. and Examr. for the First Nat'l. Aid Assn. of Am.; Mem. Medford Med. Soc. and Harvard Al. Assn.

DRAPER, C. R. (R) 57 High. Uni. Vt., '88.
DRISCOLL, R. T. (R) 47 Winthrop. Col. P. and S., Boston, '07.
GAHAN, P. F. (R) 19 Wash.. Until 9, 1 to 3, 7 to 8. Jeff. Med. Col. Phila., '96; Exam. Phys. Berkshire Life Ins. Co.; Mem. Mass. and Medford Med. Soc's.
HAWKS, A. J. (H) 64 Salem. Boston Uni., '92.
HOWARD, L. M. (H) 43 Harvard Ave. Boston Uni., '92.
Ilsey, F. R. (R) 69 Wash. Harvard '92.
KENNEDY, J. S. (H) 3 Brooks. Boston Uni., '94.
KISSOCK, ROBERT J. (R) 4 Ashland. 2 to 3, 7 to 8. Harvard Med. Sch., '06; A. B. Harvard; House Surg. Boston City Hosp., '06-08.
MacLEAN, HECTOR J. (R) 529 Main. 2 to 4, 7 to 9. Balto. Med. Col., '08; Med. Examr. the Order of Scottish Clans; Mem. Mass. Med. Soc.
MILLS, GEORGE W. (R) 60 Salem. 8 to 9, 1 to 2, 6.30 to 7.30. Harvard Med. Sch., '79; B. S. Mass. Ag'l. Col.; Chairman Medford Bd. of Health; Mem. Mass. Assn. of Bds. of Health; Lieut. Col. (Retired) Med. Dept. M. V. M.; Mem. Assn. Military Surg. of U. S. and Harvard Al. Assn.
Packard, G. H. (R) 70 Salem. Col. P. and S., Balto., '98.
Parker, W. A. (R) Tufts Cal., '92.
PUTNAM, J. MORRILL (R) 62 Alleston (W. M.). Until 11 A. M. and after 5 P. M. Boston Office, 634 South Bldg., Boston. 12 to 2. Bellevue Hosp., '70;Vis. Surg. Soldiers' Home, '90-93; City Phys. of Chelsea, '76-88; Mem. Am. Med. Assn., Mass. Med. Soc.; Councilor Mass. Med. Soc. since '88.
REEVES, HARRIET E. (H) 23 Boston Ave. (W. M.). Boston Uni., '92; Interne Wom. Hosp. of Phila., '92-93; Mem. Boston and Mass. Homo. Soc's. Nervine for Mental and Nervous Patients.
Robinson, H. W. (R) 16 Irving. Med. Sch. of Maine, '92.
ROLLINS, CHARLOTTE A. (H) 67 Magoun Ave. Boston Uni., '77; Mem. Med. Board and Staff Rufus S. Frost Gen'l. Hosp. of Chelsea, '94-02; Supt. and Res. Phys. of Draper Rollins Hosp. of Medford; Mem. Mass. Homo. Soc.
Sise, L. F. (R) 12 Main. Harvard, '01.
Stowe, E. E. (R) 307 Boston Ave. Harvard, '99.
Wight, D. W. (R) 86 Boston Ave. Bowdoin Med. Sch., '67.

MEDWAY, Norfolk, 2,700.

SANBORN, K. (H) Boston Uni., '83.
Wyman, J. H. Harvard, '06.

YEATON, G. W. Dartmouth, '02.

MELROSE, Middlesex, 14,500.

BLISS, W. E. (R) N. E. Sanitarium. Am. Med. Missionary Col. Chic., '06; Supt. N. E. Sanitarium.

CLARK, C. W. (R) 969 Main. Uni. Vt., '89.

CLARK, J. S. (R) 63 Essex. Georgetown Uni., '69.

DIKE, J. (H) 112 W. Emerson. Boston Uni., '88.

Fish, E. C. (R) 17 W. Wyoming Ave. McGill Uni., '96.

FLANDERS, W. H. (R) Boston Uni., '99.

GAGE, ARTHUR T. (R) 250 Franklin (M. Highlands.) 2 to 3, 7 to 8. Tufts Med. Sch., '06; Interne Malden Hosp., '06-07.

Harlow, C. W. (R) 275 Tremont. Bowdoin, '88.

Holden, C. P. (H) 90 Essex. N. Y. Homo. Col., '80.

HOUSER, ESTELLA (R) N. E. Sanitarium. Uni. Mich., '07; House Phys. N. E. Sanitarium.

JACK, ERNEST (R) 56 W. Emerson. 1 to 3, 6 to 8. Harvard Med. Sch., '86; A. B. Harvard Uni.; Surg. Melrose Hosp.; Mem. Am. Med. Assn., Mass. Med. Soc., Mass. Medico-Legal Soc. and Harvard Med. Al. Assn.

JACKSON, H. B. (R) 96 W. Emerson. Harvard, '01.

KEITH, LAWRENCE F. (H) 30 W. Emerson. 3 to 5, 7 to 8. Boston Uni., '07; Interne Mass. Homo. Hosp., '07-08; Mem. Mass. and Boston Homo. Soc's., Mass. Surg. and Gyn. Soc. and Am. Inst. Homo.

MANN, VICTOR (R) N. E. Sanitarium. Uni. Pa., '99; Res. Phys. N. E. Sanitarium.

PERLEY, ROSCOE D. (R) 63 W. Emerson. Until 9, 1 to 3, 6 to 8. Harvard Med. Sch., '96; Interne Worcester City Hosp., '97-98; Surg. Staff Melrose Hosp.; Med. Examr. Middlesex East 3rd Dist.; Mem. Mass. Med. Soc., Mass. Medico-Legal Soc. and Harvard Med. Al. Assn.

PIKE, FOREST F. (R) 67 W. Wyoming Ave. 1 to 3, 6 to 8. Harvard Med. Sch., '98; Mem. Mass. Med. Soc. and Harvard Med. Al. Assn.

PROVANDIE, PAUL H. (R) 478 Main. 2 to 3, 7 to 8. Res., 8 Ashland (M. Highlands). Harvard Med. Sch., '98; B. S. Harvard Uni.; Instr. Anat. and Physiol. Harvard Med. Sch.; Asso. Med. Examr. 3rd Dist. Middlesex; Mem. Mass. Med. Soc. and Harvard Med. Al. Assn.

RAYNES, MYRTON B. 42 W. Emerson. 1 to 3, 7 to 8.30. Col. P. and S., Balto., '96; Phys. in charge Melrose Maternity Hosp.; Mem. Mass. Med. Soc. and Mass. Homo. Soc.

SHAW, ADALIETA (H) 115 W. Emerson. 9 to 11, 2 to 5. Boston Uni., '08; M. B. in same; Phys. Out-Pat. Dept.

Mass. Homo. Hosp.

SIMS, F. R. (R) 79 W. Foster. Harvard, '02.

Small, A. E. (R) Harvard, 1900.

STACK, JOHN J. (R) 11 E. Foster. 2 to 4, 7 to 9. Harvard Med. Sch., '07; A. B. Holy Cross Col.; Mem. Am. Med. Assn., Mass. Med. Soc. and Harvard Med. Al. Assn.

STRATTON, RALPH (R) 654 Main. 2 to 3, 6.30 to 8. Harvard Med. Sch., '02; A. B. Boston Uni.; Interne St. Luke's Hosp., New Bedford, '02-03; Surg. Staff Melrose Hosp.; Mem. Am. Med. Assn. and Mass. Med. Soc.

TOWNSEND, W. M. (H) Boston Uni., '93.

MERRIMAC, Essex, 2,428.

PIERCE, A. H. (H) Boston Uni., '82.

Sweetsir, F. E. (R) Me. Med., '88.

METHUEN, Essex, 8,212.

BAKETEL, ROY V. (R) 1 to 3, 7 to 9. Dartmouth Med. Col., '99; Asst. Phys. Taunton Insane Hosp., '99-04; Phys. Henry C. Nevins Home for the Aged and Incurable; School Phys. of Methuen; Med. Examr. Etna Life Ins. Co.; Mem. Am. Med. Assn., Mass. Med. Soc., Lawrence Med. Club and Dartmouth Med. Al. Assn.

BERWICK, JAMES R. (R) 1 to 3, 7 to 9. Dartmouth Med. Col., '99; Interne State Farm, Bridgewater, '99; Mem. Mass. Med. Soc.

LAWLOR, RICHARD H. (R) 1 to 3, 7 to 9. Dartmouth Med. Col., '98; Mem. Mass. Med. Soc., Lawrence Med. Club and Dartmouth Med. Al. Assn.

MANEY, JOHN J. (R) Until 9, 2 to 4, 7 to 9. Balto. Med. Col., 1900; Mem. Mass. and Galen Med. Soc's.

WOODBURY, GEO. E. (R) 12 to 3, 6 to 8. Dartmouth Med. Col., '59; Mem. Mass. Med. Soc.

MIDDLEBORO, Plymouth, 5,224.

CHASE, L. M. Tufts, '04.

Cummings, C. S. (H) Boston Uni., '89.

ELLIS, G. L. (R) Harvard, '72.

Fryer, W. F. (H) Phila. Hahn., '86.

HODGDON, T. S. (H) Boston Uni., '76.

Holmes, D. H. (R) Me. Med., '99.

LEAHY, J. P. No report.

Smith, A. V. (R) Harvard, '94.

WILBUR, A. C. (H) Boston Uni., '95.

MIDDLETON, Essex, 934.

EWING, GEORGE W. (R) Until 9, 6.30 to 7.30. At 32 Main, Peabody, 2 to 5.30. Uni. Balto., '99; Interne Cohoes Hosp., N. Y., '99-1900; Phys. Middleton Bd. of Health; Med. Examr. Prudential, Manhattan, Bankers' Life, Wash. Life,

Equitable Life and others; Mem. Am. Med. Assn., Mass. Med. Soc.

MILFORD, Worcester, 12,308.

ALBRO, C. D. (R) Uni. N. Y., '80.

Andrews, A. R. (R) Collins Bldg. Dalhousie Uni., '79.

CLARKE, W. J. (R) 134 Main. Harvard, '67.

CURLEY, GEORGE F. (R) 10 Congress. 2 to 4, 7 to 8. Jeff., Phila., '96; B. S. Boston Uni.; Interne Elizabeth Gen'l. Hosp.; Elizabeth, New Jersey, '96-97; Staff Milford Hosp.; Asso. Med. Examr.; Mem. Thurber Med. Assn.

Duggan, J. J. (R) 1 West. Bellevue, '86.

FRENCH, JOHN MARSHALL (R) 2 S. Main. 1 to 3, 7 to 8. Uni. Vt., '77; Staff Milford Hosp.; School Phys. of Milford; Asso. Editor Journal of Therapeutics and Dietetics; Mem. Am. Med. Assn., Mass. Med. Soc., Am. Med. Editors' Assn. and Thurber Med. Assn.

GALLAGHER, JOHN V. (R) 64 Main. 1.30 to 3.30, 7.30 to 9. Tufts Col. Med. Sch., '02; A. B. Boston Col.; Interne Long Island Hosp., Boston, '02-03.

HARVEY, FRANK T. (H) 94 Congress. 8 to 9, 2 to 4, 7 to 8. N. Y. Homo. Col., '93; B. S. Worcester Colby Tech.; Staff Milford Hosp.; Prop. Harvey Hosp.; Mem. Am. Inst. Homo., Mass. and Worcester Co. Homo. Med. Soc's.

JACKSON, A. W. (R) 22 Congress. Jeff., '78.

JOSLIN, P. E. (R) 177 Main. 1 to 3, 7 to 9. Dartmouth Med. Col., '96; Interne Haverhill Hosp., Haverhill, Mass., '96-97; Surg. Staff Milford Hosp.

KEITH, HALBERT LYNN (R) 255 Main. 10.30 to 12, 2 to 4, 7 to 8. Uni. Vt., '85; Staff Milford Hosp.; Pres. Thurber Med. Assn.; Mem. Am. Med. Assn. and Mass. Med. Soc.

KNIGHT, MARCUS W. (R) 8 West. 2 to 3, 7 to 9. Uni. Vt., '82; Surg. Staff Milford Hosp.; Mem. Am. Med. Assn., Mass. Med. Soc.

LALLY, FRANCIS H. (R) 24 Winter. Until 9, 2 to 4, 7 to 8. Dartmouth Med. Col., '02; Interne Boston City Hosp., '02-03 and N. Y. Lying-In Hosp.; Phys. Bd. of Health; Med. Examr. John Hancock Life Ins. Co.; Mem. Am. Med. Assn., Mass. Med. Soc. and Thurber Med. Assn.

Monroe, T. W. (Ecl) Jeff., '79.

SULLIVAN, D. T. (R) 63 Pine. 1 to 3, 7 to 8. Bellevue, N. Y., '96; Med. Examr. Metropolitan and Equitable Life Ins. Co's. and Mass. Catholic Order of Foresters; Mem. Thurber Med. Assn.

WHITE, FRANK D. (R) 53 Exchange. 2 to 3, 6 to 8. Uni. Vt., '97; Med. Examr. Mut. Life of N. Y. and John Hancock Life Ins. Co's.; Lectr. on Gyn. Framingham Train-

ing Sch. for Nurses; Mem. Thurber Med. Assn. and Uni. Vt. Med. Al. Assn.

MILLBURY, Worcester, 4,621.

BOOTH, R. (R) Uni. Mich., '67.
Church, C. A. (R) Uni. Vt., '84.
DESY, G. (R) Chicago Hahn., '89.
Hurd, A. G. (R) Uni. Pa., '95.
LINCOLN, J. R. (R) Harvard, '88.

MILLERS FALLS, Franklin, 900.

CUDWORTH, C. D. (H) Chicago Hahn., '04.
Woodbury, S. P. (R) Long Island, '87.

MILLIS, Norfolk, 892.

HILL, E. L. Dartmouth, '02.

MILL RIVER, Berkshire, 250.

SELLEW, R. C. (R) Yale, '98.

MILLVILLE, Worcester.

KING, J. A. (R) Me. Med., 1900.
McCooey, J. H. Balto. Med., '06.

MILTON, Norfolk, 4,527.

BARTOL, EDWARD F. (R) 6 Reedsdale Rd. 2 to 3, 7 to 8. Harvard Med. Sch., 1900; A. B. Harvard Uni.; Ex House Officer Mass. Gen'l. Hosp.; Mem. Mass. and Norfolk Dist. Med. Soc's.

KITE, WALTER C. (R) 17 Russell. 2 to 3, 7 to 8. Uni. Pa., '93; Staff Boston Home for Incurables; Staff Cunningham Home Hosp.; Mem. Am. Med. Assn., Mass. Med. Soc., Mass. Bd. of Health, Dorchester Med. Soc. and Med. Club.

LANE, W. A. (R) 173 School. Harvard, '99.
LESLIE, F. (R) 44 Randolph Ave. Boston Uni., '79.
Pierce, M. V. (R) 48 Center. Harvard, '80.
ROWE, CARLTON A. (R) 241 Edge Hill Rd. 1 to 3, 7 to 8. Tufts Med. Sch., '05; Ex House Officer Mass. State Hosp.; Mem. Am. Med. Assn. and Mass. Med. Soc.

MITTINEAGUE, Hampden, 2,604.

DOWNEY, H. A. Phila. Medico-Chir., '99.
Flagg, P. J. (R) Jeff., '85.
McLAUGHLIN, P. W. (R) Dartmouth, 1900.

MONSON, Hampden, 4,300.

CAPEN, E. W. Boston Uni., '02.
Ellis, F. W. (R) Harvard, '80.
FULLER, G. E. (R) Uni. Georgetown, '65.
Ingraham, C. H. (Ecl) Cinti. Ecl., '74.
JACKSON, C. W. (R) Uni. Vt., '84.

MONTAGUE, Franklin, 7,100.

BRESSINGHAM, C. W. No report.
Cooke, G. A. (R) Long Island, '91.

CUDWORTH, C. D. Chicago Hahn., '04
Deane, E. A. (R) Berkshire, '53.
MARSH, C. D. No report.

MONTAGUE CITY, Franklin, 162.

HEALY, D. B. (R) Ky. Med., '04.

MONUMENT BEACH, Barnstable, 321.

BABCOCK, E. F. (R) Jeff., '90.

NAHANT, Essex, 1,382.

BRYANT, V. F. (H) Boston Uni., '84.
Cusick, L. F. (R) Harvard, '04.
DWIGHT, T. Kansas City Med., '85.
Winslow, F. (R) Harvard, 1900.

NANTUCKET, Nantucket, 3,248.

AUSTIN, C. G. S. (H) Cert.
Coleman, E. B. (H) Chicago Homo., '88.
GROUARD, J. S. (R) Harvard, '89.
Mann, M. F. (H) N. Y. Med., '72.
ROBERTS, S. M. Uni. Vt., '66.
Seaver, E. P., Jr. Harvard, '05.

NATICK, Middlesex, 9,100.

BANCROFT, GEORGE (R) 1.30 to 3. Harvard Med. Sch., '90; Mem. Am. Med. Assn., Mass. Med. Soc.
Burke, M. F. (R) Harvard, '96.
COCHRAN, W. J. (R) Harvard, '87.
Cook, C. H. (R) Bellevue, '74.
KEATING, J. E. (R) Harvard, '79.
LAWRENCE, ARTHUR A. (R) 42 E. Central. 1 to 3, 6.30 to 8. Balto. Med. Col., '98; Phys. in charge Lawrence Sanitarium for Drug, Alcohol and Nerve Cases; Med. Examr. Metropolitan, Prudential and John Hancock Life Ins. Co's. and Royal Arcanum and Companion of the Forest; Mem. Mass, New Hampshire and Vt. Med. Soc's.
Maguire, T. J. (R) Harvard, '02.
MILLER, E. A. (H) Boston Uni., '99.
Sylvester, Wm. H. (R) Bowdoin Med. Sch., '76.
STORY, A. FRANCIS 2 to 3.30, 7 to 8. Boston Uni., '82; L. M. and Interne Rotunda Hosp., Dublin, '82-83; Staff Leonard Morse Hosp.; Mem. Hahn. Soc. and Boston Uni. Al. Assn.
WALCOTT, WM. W. (R) Harvard, '05.

NEEDHAM, Norfolk, 4,400.

KINGSBURY, A. DEXTER (R) Until 9, 1 to 3, 7 to 8. Georgetown Uni., Wash., D. C., '69; N. Y. Post Grad. Sch., '97-98; Examr. Newton and Boston Street Railway Co.; Late Dist. Med. Examr. Norfolk Co.; Mem. Mass. and Norfolk Dist. Med. Soc's.

MANSFIELD, H. T. (R) 1 to 2.30, after 6 P. M. Harvard Med. Sch., '69; Mem. Am. Med. Assn., Mass. and Norfolk Dist. Med. Soc's.

MILLER, ALBERT E. (R) 10 to 12, 3 to 6. Uni. Pa., '65; N. Y. Post Grad. Sch.; Mem. Mass. State Bds. of Health; Mem. Mass. and Norfolk Med. Soc's., Boston Gyn. Soc., Uni. Pa. Al. Assn.; Med. Examr. N. Y. Life and Penn Mut. Life Ins. Co's.

MILLER, A. M. (R) Until 9, 1 to 2.30, 6 to 8. Dartmouth Med. Col., '82; School Phys.; Med. Examr. Northwestern Life, N. Y. Life and Union Central Life Ins. Co.'s. and Knights of Honor and United Workmen of Am.; Mem. Dartmouth Med. Al. Assn.

PEASE, CHARLES WOOD (R) Until 9, 1 to 2.30, 7 to 8. Dartmouth Med. Col., '99; Interne Mass. State Hosp., Tewksbury, '99-1900; Mem. Mass. Med. Soc.

NEEDHAM HEIGHTS, Norfolk, 1,592.

MITCHELL, WM. (R) McGill Uni., '94.

NEW BEDFORD, Bristol, 63,212.

ALLEN, H. C. (R) 11 8th. Harvard, '01.

Barnes, G. 68 Linden. Cert.

BARNES, H. (R) 1325 Acushnet Ave. N. Y. Col. P. and S., '03.

Belanger, D. S. (R) 125 Rivet. Ecole Med., '92.

BERNIER, J. A. 311 Cogeshall. No report.

Bonnar, J. M. (R) 1042 Acushnet Ave. Cornell, '01.

BONNEY, C. A., Jr. 67 Bedford. Uni. Vt., '98.

Bradford, J. P. (R) 25 Main. Uni. Colo., 1900.

BRIGGS, C. D. (H) 181 Pleasant. Boston Uni., '90.

Brown, M. J. (R) 35 Mill. Balto. Med., '96.

BULLARD, J. T. (R) 428 County. Harvard, '87.

Campbell, C. R. 909 S. Water. Balto. Med., '06.

CANNY, E. R. (R) 981 Purchase. Uni. Mich., '98.

Cavanaugh, L. K. 89 Bedford. Uni. Mich., '98.

CHASE, C. L. (R) Ky. Med., '99.

Chausse, A. 128 Rivet. Balto. Med., 1900.

CHOQUETTE, H. 935 Acushnet Ave. Md. Med., '04.

Chubbuck, L. A. (H) 133 Kempton. Boston Uni., '94.

CLARK, F. L. (R) 19 7th. Boston Uni., '88.

Cody, E. F. (R) 105 S. 6th. Harvard, '93.

CONNOR, C. F. (R) 327 Union. N. Y. Col. P. and S., '96.

Croacher, A. W. (R) 51 5th. Uni. Mich., '91.

DEHN, E. W. (R) 23 Linden. Bellevue, '89.

De Laval, M. E. F. (R) 1108 Acushnet Ave. Chicago Hahn., '78.

DONOVAN, S. E. (R) 8 Wing. N. Y. Uni., '94.

Dwight, H. L. (R) 183 Union. N. Y. Uni., '94.
FORTIN, J. E. (R) 1205 Acushnet Ave. Uni. Vt., '83.
Foster, E. E. (R) 271 Union. Tufts, '02.
FRASIER, J. A. (R) 210 Union. N. Y. Col. P. and S., '97.
Graves, F. 603 County. No report.
GRIFFITH, J. A. W. 180 Purchase. No report.
Hale, G. C. 347 Purchase. Cert.
HAYES, S. W. (R) 61 Orchard. Harvard, '70.
Healey, H. T. 1680 Acushnet Ave. Balto. Med., '07.
HOOPER, E. F. (R) 239 Union. Me. Med., '97.
Hough, G. (R) 542 County. Bellevue, '84.
HOWLAND, B. C. (H) 31 8th. N. Y. Homo., '73.
Hunt, C. R. (H) 474 County. Boston Uni., '87.
JERNEGAN, W. S. (R) 28 Fifth. Balto. Med., '95.
Johnson, E. S. J. (R) 271 Union. Harvard, '03.
KIRBY, H. C. 33 S. 6th. Uni. Pa., 1900.
Leary, C. J. 415 Pleasant. Harvard, '01.
LEONARD, M. H. (R) 62 5th. N. Y. Uni., '79.
Lewis, G. F. (R) 76 Walnut. Bellevue, '86.
LILLEY, W. 77 Thomas. Cert.
Lord, W. O. 866 Purchase. N. Y. Col. P. and S., '03.
LOWNEY, D. J. Saginaw Valley Med., '00.
McAllister, J. J. 216 County. No report.
MANDELL, A. H. (R) 1005 Acushnet Ave. N. Y. Uni., '97.
Marsden. Davis and Acushnet Ave. No report.
NICKERSON, W. J. (R) 164 Middle. Me. Med., '70.
Nield, W. A. (R) 60 5th. Balto. Med., '02.
NIXON. No report.
Noble, E. H. 16 Purchase. Kansas City Med., '85.
NORMANDIN, A. (R) 18 Linden. Balto. Med., '95.
Normandin, L. Z. (R) 584 Purchase. Ecole Med., '79.
O'BRIEN, D. P. 483 County. Harvard, '04.
Owen, J. W. 358 Purchase. Cert.
PAQUIN, U. L. 1306 Acushnet Ave. Cert.
Patterson, A. Z. (H) 194 Purchase. Boston Uni., '96.
PEIRCE, E. (R) 44 5th. Uni. Mich., '96.
Peterson, C. A. B. (R) 90 Hillman. Long Island, '86.
PITTA, J. C. D. (R) 13 Allen. Lisbon Med., '84.
Pothier, J. C. (R) 245 Fourth. McGill Uni., '87.
POTTER, L. F. (R) 278 Union. Me. Med., '97.
Potter, W. G. (R) 546 County. N. Y. Uni., '88.
PRATT, C. A. (R) 60 Orchard. Harvard, '91.
Prescott, C. D. (R) 176 William. Dartmouth, '66.
PRESCOTT, H. D. (R) 176 William. Harvard, '98.
Richards, G. L. (R) Bank Bldg. Harvard, '86.
ROBBINS, E. E. (R) 101 School. Balto. Med., '96.

Robbins, E. S. (R) 101 School. Bellevue, '94.
RUSSELL, F. J. (R) 37 Parker. Tufts, '97.
Ryder, D. R. (R) Bank Bldg., Uni. Vt., '04.
ST. GERMAIN, J. P. (R) 13 S. Sixth. Dartmouth, '85.
Seip, C. L. (H) 436 County. Phila. Hahn., '82.
SENESAC, A. L. 918 S. Water. Laval Med., '02.
Shanks, C. 658 Kempton. Harvard, '03.
SHAW, J. C. (H) 23 S. 6th. Phila. Hahn., '82.
Shaw, T. W. (R) 211 Collette. Tufts, '97.
SHEEHY, W. C. (R) 249 Chestnut. N. Y. Uni., '90.
Stetson, F. E. (R) 334 Union. Harvard, '97.
STEVENS, H. L. (R) 129 Purchase. Balto. Med., '91.
Sullivan, J. F. (R) 158 Middle. Bellevue, '86.
SWIFT, W. N. (R) 378 County. Harvard, '81.
Sylvia, M. V. (R) 34 Wing. N. Y. Uni., '91.
THUOT, J. V. (R) 938 Acushnet Ave. Laval Med., '90.
Tucker, E. T. (R) 258 Pleasant. Harvard, '74.
WEBBER, A. P. (R) 250 Union. Bellevue, '83.
Weeks, J. F. (R) Acushnet Ave. and Tarklin Hill Rd. Uni. Vt., '90.
WHEELER, E. H. (R) 417 Union. Uni. Mich., '93.
Whitney, E. M. (R) 27 S. 6th. Jeff., '79.
WINSLOW, B. S. 755 1st. No report.

NEW BOSTON, Berkshire, 400.

WARD, W. No report.

NEWBURYPORT, Essex, 15,212.

DAY, C. C. (R) Dartmouth, '91.
Dickens, J. B. M. N. Y. Ecl., '71.
FELLOWS, G. R. (R) 47 Pleasant. Uni. Me., '85.
Foss, D. (H) Berkshire, '61.
HALL, C. F. A. (H) Boston Uni., '98.
Hamilton, R. D. (R) Harvard, '02.
HEALEY, T. R. (R) Dartmouth, '99.
Hidden, C. W. Cert.
HOMER, J. (R) Harvard, '65.
Howe, F. A. (R) Harvard, '54.
HURD, R. C. (R) Harvard, '97.
Johnson, C. F. (H) Boston Uni., '84.
LACAILLADE, J. O. Cert.
Little, A. N. (R) Pa. Woman's Med., '94.
MORSE, F. O. (R) Tufts, '97.
Nason, A. C. (R) N. Y. Col. P. and S., '84.
NOYES, E. H. (R) Harvard, '80.
Pilling, S. O. (H) Boston Uni., '91.
PILLSBURY, W. W. (R) Me. Med., '73.
Snow, F. W. (R) Harvard, '02.

TIGH, F. (R) Harvard, '89.
Worcester, G. W. (H) Chicago Hahn., '83.
YOUNG, J. F. (R) N. Y. Col. P. and S., '68.

NEW MARLBORO, Berkshire, 1,398.

SELLEW, R. C. (R) Yale, '98.

NEW SALEM, Franklin, 921.

MARSHALL, P. (R) Phila. Hahn., '71.

NEWTON, Middlesex, 6,921.

BOTHFELD, J. F. (H) 457 Centre. Boston Uni., '88.
CUMMINGS, A. C. (R) 337 Wash. Harvard, '01.
DAVENPORT, CHARLES A. (R) 25 Park. 3 to 4, 7 to 8. Harvard Med. Sch., '94; A. B. Harvard Uni.; Surg. Newton Hosp.; Interne Worcester City Hosp., '94-95; Mem. Mass. Med. Soc. and Newton Med. Club.
FAWCETT, DEBORAH (H) 430 Centre (Vernon Court). 2 to 4. On Tues. and Fri. evenings, 7 to 8. Boston Office, 237 Berkley (Hotel Kempton); on Fri. 3 to 6 P. M. and by appt. Boston Uni., '03; Vis. Phys. Boston Homo. Disp.; Phys. Florence Crittenden Hosp. at Watertown; Phys. Pomeroy Home and Baptist Missionary Home; Mem. Mass. and Boston Homo. Soc's., Mass. Surg. and Gyn. Soc. and 20th Century Club.
Frisbe, J. F. (R) Harvard, '61.
GALLAGHER, THOMAS MORTON (R) 34 Channing. 2 to 3.30, 7 to 8. Harvard Med. Sch., '98; Mem. Am. Med. Assn., Mass. Med. Soc. and Harvard Al. Assn.
McINTOSH, FREDERICK L. (H) 284 Wash. 4 to 6.30. Hahn. Med. Col., Phila., '81; Mem. Internat'l. Hahn. Assn., Mass. Homo Soc. and Hahn. Med. Al. Assn.
O'DONNELL, F. M. (R) 619 Wash. Harvard, '87.
Reid, R. A. (Ecl) Bennett Ecl. Col., '77.
Stanton, J. (R) 433 Wash. Harvard, '03.
Stone, L. R. Harvard, '54.
Stubbs, F. R. (R) Harvard, '97.
UTLEY, EDWARD R. 497 Centre. 4 to 6. Harvard Med. Sch., '91; A. B. and A. M. Amherst Col.; House Surg. Worcester City Hosp.; Post Grad. Boston Uni. Sch. of Med.; City Phys. of Newton, Middlesex Co., '97-08; Prison Phys. since '91; Asso. Med. Examr. Middlesex Co., '98-'05; Med. Examr. Mut. Life Ins. Co. of N. Y.; Mem. Mass. Homo Soc., Mass. Surg. and Gyn. Soc. and Harvard Med. Al. Assn.
Webber, F. W. (R) 455 Centre. Harvard, '79.

NEWTON CENTRE, Middlesex, 4,898.

Andrews, E. A. (R) Harvard, '97.

FESSENDER, CHARLES H. 34 Pelham. Boston Uni., '86; Electro-Therapeutist Newton Hosp.; Med. Insptr. Public Schools.

HOOD, MARY G. (R) 9 Crescent Ave. 2 to 4. Wom. Med. Col. of Pa., '74; Mem. Mass. Med. Soc. and New Eng. Al. Assn. of Wom. Med. Col.

HORNER, HARRIET (H) 21 Institution Ave. 8 to 9, 2 to 4. Boston Uni., '03; Mem. Am. Inst. Homo.; Mass. Homo. Soc.; Internat'l Hahn. Assn., and 20th Century Med. Club.

KELEHER, F. J. (R) 1345 Centre. 2 to 4, 7 to 9. Harvard Med. Sch., '90; A. B. and A. M. Boston Col.; Instr. Med. Jurisprudence Tufts Med. Col.; Mem. Mass. Med. Soc.

LORING, ROBERT P. (R) 19 Crescent Ave. 2 to 3 P. M. Harvard Med. Sch., '75; Mem. Am. Med. Assn.; Mass. Med. Soc. and Harvard Med. Al. Assn.

May, G. E. (H) 661 Commonwealth Ave. Boston Uni., '90.

SYLVESTER, PHILIP H. (R) 866 Beacon. 2 to 3. Harvard Med. Sch., '06; A. B. Harvard Uni.; Interne Chil. Hosp., '07; Asst. in Pediatrics Harvard Med. Sch.; Jr. Asst. Vis. Phys. Chil. Hosp. and Infants' Hosp.; Mem. Am. Med. Assn. and Mass. Med. Soc.

SYLVESTER, S. A. 866 Beacon. 8 to 9, 1 to 3. Boston Uni., '75; Staff Newton Hosp.; Mem. Am. Inst. Homo.; Mass. Homo. Soc. and Mass. Surg. and Gyn. Soc.

Watters, H. (H) 661 Commonwealth Ave. Boston Uni., '05.

WEST, GEORGE L. (R) 860 Beacon. Until 9, 2 to 3, 6 to 7. Harvard Med. Sch., '94; House Officer Boston City Hosp., '93-95; A. B. and A. M. Harvard Uni.; Pathol., Vis. Phys. and Trustee Newton Hosp.; Councilor 7th Middlesex Dist.; Mem. Am. Med. Assn.; Mass. Med. Soc.; Newton Med. Club; Harvard Med. and Boston City Hosp. Al. Assn's.

NEWTON HIGHLANDS, Middlesex, 4,212.

Brickett, Beatrice H. (R) Wom. Col., Pa., '98.

EATON, SAMUEL L. (H) 340 Lake Ave. Until 9, 1 to 3, 6 to 8. Hahn. Med. Col., Chicago, '82; A. B. Yale; A. M. Beloit Col., Beloit, Wis.; Formerly Trustee and Vis. Phys. Newton Hosp.; Supt. Newton Highlands Nervine (Highlands Hall); Med. Examr. Prudential Life Ins. Co.; Mem. Am. Inst. Homo.; Mass. and Boston Homo. Med. Soc's.; Mass. Surg. and Gyn. Soc., and Internat'l Hahn. Assn.

GUILER, ROBERT W. (R) 348 Lake Ave. Until 9, 2 to 4, 6 to 8. Harvard Med. Col., '97; Interne Boston City Hosp., '97-98; 1st Lieut. and Asst. Surg. U. S. A. during Spanish and Am. War; Med. Examr. New Eng. Mut.,

Phoenix Mut., Hartford Life and Nat'l Life of Vt. Ins. Co.'s; Mem. Am. Med. Assn.; Pa. Med. Soc.; Newton Med. Club and Assn. of Military Surg's U. S.

Keith, F. S. (H) Harvard, '92.

THOMPSON, C. A. (R) 1099 Walnut. Until 9, 3 to 4, 7 to 8. 51 Oak, Newton Upper Falls, 1 to 2. Col. P. and S., Balto., '96; Post Grad. Harvard, '96-97; Phys. Newton Home for Aged People; Med. Examr. Royal Arcanum and United Workmen of Am.; Mem. Mass. Med. Soc.

Wentworth, Caroline T. (H) Boston Uni., '95.

WITHEE, FREDERICK E. (R) 9 Forrest. 8 to 9, 12 to 2, 7 to 8. Col. P. and S., Balto., '92; Med. Insptr. Public Schools; Mem. Mass. Med. Soc. and Col. Med. Al. Assn.

NEWTON LOWER FALLS, Middlesex, 2,432.

MASKELL, L. J. (R) Harvard, '96.

Schofield, O. L. (R) Tufts, '98.

NEWTON UPPER FALLS, Middlesex, 2,900.

HOEY, W. H. (R) Harvard, '02.

McOwen, W. H. (R) Harvard, '83.

NEWTONVILLE, Middlesex, 5,124.

BAKER, D. E. (R) 227 Walnut. Harvard, '83.

EDGERLY, J. F. (R) 1 Mt. Vernon Ter. 8 to 11, 6 to 8. Dartmouth Med. Col., '85; Mem. Am. Psychological Assn.; Am. Col. of Phys. and Surg's and Mass. Soc. of Examg. Phys.

HOWARD, P. B. (R) 340 Walnut. Until 9, 2 to 4 and 7 P. M. Harvard Med. Sch., 1900; Interne Boston City Hosp., 1900-01 and Lynn Hosp., '02; Phys. Boston Disp.; Mem. Waltham Med. Soc.

HUNT, WILLIAM OTIS (R) 424 Newtonville Ave. Until 9, 1 to 2.30, 5 to 7. Harvard Med. Sch., '77; Vis. Phys. Newton Hosp.; Med. Examr. Mut. Life of N. Y. and Conn. Gen'l Life and New Eng. Mut. Life Ins. Co.'s; Mem. Am. Med. Assn.; Mass. Med. Soc.; Newton Med. Club and Harvard Med. Al. Assn.

Taft, Mary F. (H) 332 Walnut. Boston Uni., '86.

TALBOT, G. H. (H) 306 Walnut. 3 to 5 P. M. Boston Uni., '82; Lectr. on Materia Medica Boston Uni.; Staff Newton Hosp.; Mem. Am. Inst. Homo.; Mass. and Boston Homo. Soc's.

Thayer, H. W. (R) 355 Walnut. Harvard, '99.

WILKINS, G. H. (H) 324 Walnut. 3 to 5. N. Y. Homo. Med. Col., '83; Staff Newton Hosp.; Lectr. on Theory and Practice Boston Uni.; Mem. Am. Inst. Homo.; Mass. and Boston Homo. Med. Soc's and Mass. Surg. and Gyn. Soc.

NORTH ABINGTON, Plymouth, 2,800.

CURTIN, J. F. Balto. Med., '06.

Hebbard, M. A. No report.
RAND, R. B. (R) Dartmouth, '93.
Wales, E. C. Cert.
WHEATLEY, F. G. (R) Dartmouth, '83.

NORTH ADAMS, Berkshire, 25,410.

BRADLEY, C. H. (R) Harvard, '02.
Brosseau, W. A. (R) Laval Med., '97.
BROWN, M. M. (R) Rush Med., '88.
Brown, O. J. (R) 112 Main. Uni. Vt., '70.
BROWN, W. E. (R) Bellevue, '90.
Bushnell, H. (R) Uni. Mich., '73.
BUSHNELL, H. A. (R) Albany Med., '05.
Canedy, R. D. (R) 98½ Main. N. Y. Col. P. and S., '96.
CRAWFORD, J. W. (H) Phila. Hahn., 1900.
Crofts, N. (R) Balto. Med., '98.
CURRAN, C. J. (R) N. Y. Uni., '81.
Fagan, G. A. (R) McGill Uni., '98.
FLETCHER, R. (R) Tufts, '94.
Forrester, J. T. C. (R) McGill Uni., '02.
HARPER, A. A. (R) Balto. Med., '02.
Hobbie, J. R. (R) N. Y. Col. P. and S., '77.
JONES, L. A. (R) Harvard, '91.
Kinsley, C. D. (R and H) Phila. Hahn., '95.
McGRATH, W. F. (R) Balto. Med., '94.
Matte, J. H. A. (R) 82 Church. Laval Uni., '76.
O'HARA, F. J. (R) Uni. Georgetown, '04.
Palardy, J. H. (R) Laval Uni., '85.
POTTER, P. S. (R) N. Y. Col. P. and S., '03.
Rice, G. L. (R) Columbian Uni., '63.
RILEY, J. H. (R) Uni. Vt., '85.
Russell, E. E. (R) Balto. Med., '96.
SIMPSON, G. F. (H) Uni. Vt., '73.
Stafford, F. D. (R) Uni. Vt., '78.
THOMPSON, G. H. (R) McGill Uni., '99.
Vrooman, E. M. (R) Balto. Med., '03.
VROOMAN, H. J. No report.
Woodward, C. T. (R) Dartmouth, '94.
WRIGHT, C. W. (R) N. Y. Uni., '88.

NORTH AMHERST, Hampshire, 768.

STOWELL, J. (R) Uni. Minn., '90.

NORTHAMPTON, Hampshire, 19,248.

ADAMS, W. H. (R) N. Y. Uni., '89.
Baker, O. Columbian Uni., '99.
BELDEN, A. M. (R) Balto. Med., '88.
Brown, E. W. (R) N. Y. Col. P. and S., '94.
CLARK, S. A. (R) Harvard, '91.

Collins, W. J. (R) Harvard, '98.
COPELAND, E. H. (H) N. Y. Homo., '93.
Cutler, C. S. (R) N. Y. Uni., '77.
DEAN, C. H. (R) Uni. Vt., '98.
Dickinson, C. H. (R) N. Y. Col. P. and S., '78.
FAHEY, J. C. (R) Uni. Vt., '91.
Fay, J. M. (R) Uni. Vt., '75.
GARDNER, C. R. (R) N. Y. Uni., '79.
Gilfillan, D. R. (R) Balto. Med., '03.
HAGER, W. P. Harvard, '04.
Hanson, J. G. (R) Me. Med., '98.
HAYES, I. B. Long Island, '89.
Hickey, G. J. Uni. Md., '93.
HIGBEE, E. W. (R) Uni. Vt., '71.
Hitchcock, J. S. (R) Uni. Md., '93.
HOADLEY, A. H. (R) Albany Med., '86.
HOUSTON, J. A. (R) Me. Med., '80.
McCormick, A. H. Cert.
MARIN, L. R. Cert.
Minshall, A. G. (R) Uni. London, Eng., '92.
NIQUETTE, L. B. (R) Uni. Vt., '80.
Nottage, H. P. (R) Harvard, '86.
PARKER, W. T. (R) Royal Uni., Munich, '73.
Perry, H. B. (R) Me. Med., '90.
RICE, G. E. B. (R) Dalhousie Uni., '03.
Roberts, O. O. (H) Phila. Hahn., '53.
ROOT, P. No report.
Savard, A. H. (R) Laval Med., '80.
SEYMOUR, C. (R) Uni. Mich., '69.
Shores, H. T. (R) Harvard, '94.
STEVENS, G. (H) Mt. Holyoke Col., '93.
Thayer, G. D. (R) N. Y. Uni., '81.
WHITNEY, E. (R) Harvard, '03.
Wiley, H. M. (R) Northwestern Uni., '97.

NORTH ANDOVER, Essex, 4,512.

GEORGE, LESLEY H. (R) 1 to 3, 6 to 8. Md. Med. Col., '05; Mem. Mass. Med. Soc.
HOLT, EDWARD W. A. (R) 1 to 3, 7 to 8. Harvard Med. Col., '03; Mem. Harvard Med. Al. Assn.
Morrill, C. P. (R) Uni. Georgetown, '66.
Smith, F. S. (R) Harvard, '95.

NORTH ATTLEBORO, Bristol, 7,422.

BRYER, J. A. Boston Uni., '99.
Bullard, H. C. (R) N. Y. Col. P. and S., '71.
BULLARD, N. C. (R) Uni. Vt., '98.
Foster, J. R. (R) Harvard, '77.

GEROULD, J. B. Harvard, '81.
Hale, W. L. B. (R) Jeff., '01.
HARRIS, L. W. Boston Col. P. and S., '05.
Kilby, H. S. (R) Harvard, '78.
LEGRES, M. J. E. (R) Chicago Hahn., '79.
McCoy, H. A. (R) Laval Uni., '96.
ROOT, M. P. (R) Pa. Woman's Med., '82.
Tellier, E. (R) Laval Uni., '05.
VANCE, M. J. Kansas City Med., '85.
Ward, E. S. (R) Harvard, '03.

NORTH BILLERICA, Middlesex, 500.

O'DONNELL, GEORGE T. (R) 1 to 3, 6 to 8. Attended Harvard Med. Sch. from '94-96; Mem. Mass. Med. Soc.

NORTHBORO, Worcester, 1,808.

BAIRD, W. P. (R) Uni. Mich., '58.
Coffin, J. L. (H) Boston Uni., '76.
GUPTILL, I. C. (R) Dartmouth, '75.
Stanley, J. M. (R) N. Y. Uni., '84.

NORTH BRIDGE, Worcester, 2,100.

DESROSIER, D. No report.

NORTH BROOKFIELD, Worcester, 4,732.

EDMANDS, I. L. (R) Northwestern Uni., '97.
Ludden, E. A. (R) Albany Med., '97.
PERKINS, E. M. (R) N. Y. Uni., '79.
Prouty, A. H. (R) Harvard, '90.
SPOONER, G. R. (H) Phila. Hahn., '70.
Witter, W. F. (R) Yale, '71.

NORTH CHELMSFORD, Middlesex, 150.

GAGE, F. L. (R) 8 to 9, 12 to 1.30. Lowell Office, 110 Branch. 2 to 4, 7 to 8. Uni. Pa., '05; Interne Worcester City Hosp., '05-06; Mem. Am. Med. Assn. and Mass. Med. Soc.

HOBAN, JAMES J. (R) 2 to 4, 7 to 9. Except Wed. and Sun. Jeff., Phila., '07; Interne St. John's Hosp., Lowell, '07-08; Mem. Am. Med. Assn.; Mass. Med. Soc. and Jeff. Med. Al. Assn.

VARNEY, FRED. E. (R) 1 to 2.30, 6.30 to 8. Bowdoin Med. Sch., '86; Mem. Mass. Med. Soc.

NORTH DARTMOUTH, Bristol, 1,100.

HOWLAND, C. E. (R) N. Y. Uni., '97.

NORTH EASTON, Bristol, 3,500.

PORTER, R. B. (R) Harvard, '02.
Sexton, F. J. (R) Uni. Pa., '98.
STEVENSON, W. M. No report.
Swan, J. J. (R) Chicago Hahn., '82.
TILDEN, F. E. (R) Harvard, '76.
Warren, C. E. (R) Harvard, '83.

NORTHFIELD, Franklin, 2,124.

NEWTON, A. L. (R) Albany Med., '98.
Wood, N. P. (R) Uni. Vt., '82.

NORTH GRAFTON, Worcester, 1,721.

CLAPP, F. H. (R) Uni. Vt., '89.
Landry, N. (R) Laval Uni., '93.
PATTRELL, A. E. Dartmouth, '05.

NORTH LEVERETT, Franklin, 40.

FISK, W. W. (Ecl) Harvard, '86.

NORTH OXFORD, Worcester, 1,321.

STONE, B. (R) Jeff., '77.

NORTH PEMBROKE, Plymouth, 464.

COLLAMORE, F. (R) Dartmouth, '47.

NORTH PRESCOTT, Hampshire, 200.

CLARK, W. A. (R) Rush Med., '85.

NORTH READING, Middlesex, 1,148.

AVERELL, CHARLES W. (R) Until 9, 1 to 2, 7 to 8. Tufts Med. Sch., '03; A. B. Colby Col.; Med. Examr. Mut. Life, N. Y. Life, Prudential, Metropolitan and Mass. Mut. Life Ins. Co.'s.; Med. Insptr. Public Schools; Mem. Am. Med. Assn. and Mass. Med. Soc.
Emerson, E.

NORTH UXBRIDGE, Worcester, 1,368.

LITTLE, G. T. (R) Harvard, '02.

NORTH WEYMOUTH, Norfolk, 1,120.

DRAKE, W. A. (R) Me. Med., '79.

NORTH WILBRAHAM, Hampton, 842.

DAMON, A. L. (R) Uni. Vt., '90.

NORTON, Bristol, 700.

ROUNDS, A. M. (R) Harvard, '84.

NORWELL, Plymouth, 1,200.

LITTLE, H. J. (H) Boston Uni., '84.

NORWOOD, Norfolk, 6,731.

CRAGIN, F. M. (H) Phila. Hahn., '60.
Crane, C. C. (R) Harvard, '99.
FOGG, I. S. (R) Harvard, '77.
GOULD, C. S. (R) Harvard, '88.
Hallowell, C. H. Boston Uni., '79.
HARTWELL, A. S. Jeff., '97.
Hubbard, H. C. Boston Uni., '06.
HURLEY, D. M. (R) Bellevue, '92.
Murphy, J. C. Harvard, '05.
NOBLE, E. C. McGill Uni., '07.
Norton, E. C. (R) Uni. Vt., '85.
NORTON, E. C. (R) Pa. Woman's Med., '87.
Nutting, F. H. (R) Boston Col. P. and S., '97.

O'TOOLE, T. H. Jeff., '97.
Plimpton, L. H. (R) Harvard, '79.
WINSLOW, R. E. (H) Boston Uni., '98.

OAK BLUFFS, Dukes, 1,342.

DEAN, H. T. (R) Boston Uni., '03.
Jernegan, W. S. (R) Balto. Med., '95.
MEARA, F. S. N. Y. Uni., '95.
Worth, E. P. (R) Harvard, '99.

OAKDALE, Plymouth, 621.

TYLER, A. M. (R) Uni. Mich., '86.

ONSET, Plymouth, 621.

CROWNENSHIELD, MRS. P. Cert.
Eckstein, C. K. No report.
FULLER, G. A. (Ecl) Uni. Vt., '87.
Gale, M. W. Uni. Vt., '97.

ORANGE, Franklin, 5,821.

BIRCH, S. J. Cert.
Goddard, J. H. (R) N. Y. Col. P. and S., '61.
LEACH, A. C. (R) Dartmouth, '94.
Monroe, J. E. (H) Cleveland Homo, '93.
ROGERS, L. B. Bellevue, '05.
Smith, H. F. M. (R) Harvard, '85.
TEN BROECK, S. J. (R) N. Y. Uni., '93.
Winslow, E. S. (R) Dartmouth, '92.

ORLEANS, Barnstable, 510.

DAVIS, S. T. (R) Bellevue, '78.
Hatch, A. D. (R) Balto. Med., '82.

OSTERVILLE, Barnstable, 510.

KINNEY, W. D. (R) Me. Med., '99.

OTIS, Berkshire, 522.

SANDERS, J. S. Cert.

OXFORD, Worcester, 1,722.

BARTON, W. E. (R) Uni. Vt., '97.
Fletcher, R. S. (R) Jeff., '01.
LYNN, C. W. R. Dartmouth, '72
Woodward, J. R. (R) Uni. Vt., '88.

PALMER, Hampden, 8,241.

CARSLEY, S. R. Uni. Vt., '02.
Cheney, H. C. (H) Boston Uni., '01.
COOPER, A. V. Uni. Vt., '05.
Davis, C. A. No report.
FAIRING, J. W. (R) Me. Med., '81.
Flood, E. (R) Me. Med., '81.
FULLER, A. H. Balto. Med., '06.
Hodskins, M. B. (R) Uni. Vt., '99.
KENNEDY, E. A. Uni. Vt., '05.

Moore, G. A. Kansas City Med., '85.
PAINE, W. J. (R) Uni. Vt., '79.
Schneider, J. P. Uni. Vt., '94.
SULLIVAN, E. F. Uni. Vt., '04.

PEABODY, Essex, 12,212.

DOWNEY, WM. H. (R) 65 Main. 2 to 3, 7 to 8. Harvard, '98; A. B. Amherst Col.; Pathological House Officer Boston City Hosp., '96-97; Sr. House Officer So. Dpt. Boston City Hosp., '97-98; Trustee and Vis. Surg. J. B. Thomas Hosp.; Med. Examr. Knights of Columbus and Mass. Catholic Order of Forresters; Mem. Mass. Med. Soc.; Peabody Med. Club; Harvard Med. and Boston City Hosp. Al. Assn's.

EWING, GEO. W. (R) 32 Main. 2 to 5.30. Res., Middleton. Until 9, 6.30 to 7.30. Uni. Balto., '99; Interne Cohoes Hosp., N. Y., '99-1900; Phys. Middleton Board of Health; Med. Examr. Prudential, Manhattan, Bankers' Life, Washington Life, Equitable Life and others; Mem. Am. Med. Assn. and Mass. Med. Soc.

FOSS, RALPH E. (R) 39 Main. 2 to 3, 7 to 8. Uni. Vt., '08; Interne Boston City Hosp., '07; Vis. Phys. J. B. Thomas Hosp.; Mem. Mass. Med. Soc.; Peabody Med. Club and Uni. Vt. Med. Al. Assn.

FOSTER, HORACE (R) Main, cor. Park. Before 9, 2 to 3, 7 to 8. Dartmouth Med. Col., '82; A. B. Dartmouth Col.; Med. Examr. Essex Dist.; N. Y. Life, Mut., Conn. Life, and Northwestern Life Ins. Co.'s; Mem. Mass. Med. and Mass. Medico-Legal Soc's.

Hickey, J. J. (R) 40 Main. Harvard, '03.

JORDAN, J. F. (R) 77 Lynn. 1 to 3, 7 to 8. Uni. Mich., 1900; Staff J. B. Thomas Hosp.; Mem. Mass. Med. Soc. and Peabody Med. Club.

KENNARD, H. B. (R) 84 Main. 2 to 3, 7 to 8. Harvard, '95; Staff J. B. Thomas Hosp.; Mem. Am. Med. Assn.; Mass. Med. Soc.; Peabody Med. Club and Harvard Med. Al. Assn.

POMEROY, HARRIS S. (R) 93 Main. 2 to 3, 7 to 8. Uni. and Bellevue Med. Col., '99; Staff Surg. Side J. B. Thomas Hosp.; Mem. Mass. Med. Soc.; Peabody Med. Club and New Eng. Al Assn. of N. Y. Med. Colleges.

SHANAHAN, JOHN (R) 69 Main. Until 9, 1.30 to 3, 7 to 8. Uni. N. Y., '81; Staff Med. Side J. B. Thomas Hosp.; Med. Examr. Ladies Forresters; Mem. Mass. and Essex Med. Soc's and Peabody Med. Club.

TUCKER, S. CHASE (R) 16 Chestnut. 2 to 3, 7 to 8. Dartmouth Med. Col., '93; Interne Carney Hosp., '93; Vis.

Surg. J. B. Thomas Hosp.; Vis. Phys. Babies' Hosp.; Asso. Med. Examr. 9th Dist.; Mem. Am. Med. Assn.; Mass. Med. Soc.; Peabody Med. Club and Dartmouth Med. Al. Assn.

WEBSTER, J. E. (R) 34 Main. 2 to 3, 7 to 8. Harvard, '93.

Worcester, F. S. (H) 86 Main. Harvard, '73.

PEPPERELL, Middlesex, 3,934.

FLETCHER, S. W. (R) Harvard, '58.

Flood, T. W. Balto. Uni., 1900.

HEALD, C. G. Bellevue, '99.

Heald, W. F. (R) Dartmouth, '70.

MERRILL, W. H. Me. Med., '88.

Qua, L. R. (R) Boston Col. P. and S., '83.

PETERSHAM, Worcester, 900.

DONALDSON, F. A. Harvard, '04.

PITTSFIELD, Berkshire, 22,492.

ADAMS, J. F. A. (R) Harvard, '66.

Bartlett, O. L. (R) N. Y. Col. P. and S., '87.

BEEBE, G. (R) Albany Med., '94.

Blanchard, R. H. (R) Bellevue, '96.

BURTON, S. C. (R) Albany Med., '80.

Colt, H. (R) 7 North. Harvard, '81.

CURRIER, W. H. (R) Dartmouth, '81.

Dodd, I. S. (R) 30 Bank Row. N. Y. Uni., '90.

DOWNING, F. C. (R) N. Y. Col. P. and S., '96.

England, A. C. (R) Harvard, '03.

FLYNN, J. J. (R) Jeff., '84.

Hendee, L. H. (R) Balto. Med., '94.

HOWARD, E. H. (R) Harvard, '98.

Hunt, G. P. (R) Harvard, 1900.

KELLY, W. P. (R) Albany Med., '92.

Langlois, J. A. Cert.

LEAVITT, W. W. (R) N. Y. Col. P. and S., '60.

Mercer, W. J. (R) Harvard, '94.

MERCER, W. M. (R) Harvard, '66.

MERRILL, A. P. (R) 519 North. 1.30 to 3.30, 7 to 8. Dartmouth, '05; N. Y. Post Grad., '07; Mem. Am. Med. Assn.; Mass. Med. Soc. and Am. Electro-Therap. Assn.; Mem. Public Health League; Examr. Anti-Tuberculosis Assn.

Millet, W. A. (R) Uni. Vt., '93.

NORTON, T. J. (R) Jeff., '05.

PADDOCK, B. W. N. Y. Col. P. and S., '04.

Paddock, W. L. (R) 7 North. N. Y. Col. P. and S., '76.

PIXLEY, E. S. Cert.

Reynolds, G. E. (R) Uni. Georgetown, '06.

RICHARDSON, C. H. (R) 197 Wendell. Albany Med., '97.

Roberts, F. A. (R) Balto. Med., '97.
ROBERTS, O. S. (R) 230 North. Uni. Vt., '64.
Sylvester, A. W. (R) Me. Med., '92.
TAYLOR, E. H. (R) 316 North. Uni. Mich., 1900.
Thomas, J. B. (R) Dartmouth, '96.
WAITE, C. H. (R) Uni. Vt., '85.
Waite, L. (H) Berkshire, '54.
WENTWORTH, W. H. (R) N. Y. Col. P. and S., '63.
Wentworth, W. W. (R) Albany Med., '93.
WHEELER, J. H. (H) Detroit Homo., '73.
Wilder, W. O. (R) Uni. Pa., '04.
WITHINGTON, A. B. (R) N. Y. Woman's Med., '87.
Wood, M. A. (R) Tufts, '98.
WOODRUFF, M. L. (R) Long Island, '78.
Woodruff, R. A. (R) Albany Med., '86.

PLYMOUTH, Plymouth, 8,221.

BROWN, W. G. (R) Harvard, '84.
Burns, H. H. (R) Harvard, '87.
CHURCHILL, J. D. (R) Harvard, 1900.
Fuller, E. E. (H) Phila. Hahn., '93.
HANNA, T. F. (R) Harvard, 1900.
Hill, E. D. (R) Me. Med., '77.
Jackson, G. (R) Harvard, '04.
Lothrop, P. (R) Long Island, '01.
PIERCE, H. F. (R) Boston Uni., '87.
Reed, L. B. Harvard, '07.
ROGERS, C. R. Boston Uni., '79.
Shaw, J. J. (R) Hygeio-Therap., N. Y., '67.
SHAW, J. H. (H) Harvard, '92.
Stephens, E. B. (R) Jeff., '83.

PRINCETON, Worcester, 524.

LEWIS, E. S. (R) Yale, '04.

PROVINCETOWN, Barnstable, 4,892.

BIRGE, E. F. (R) Boston Col. P. and S., '91.
Birge, W. S. (R) N. Y. Uni., '81.
CAMPBELL, M. P. (R) Balto. Med., '99.
Curley, C. P. (R) 227 Commercial. Uni. Vt., '95.
SMITH, E. W. Boston Uni., '01.

QUINCY, Norfolk, 24,294.

ADAMS, CHAS. S. (R) 62 Brook, Wollaston. 1.30 to 3 and at 7. Harvard Med. Sch., '94; Med. Exm. for Several Insurance Co.'s; Sec. (South Dist.) Norfolk Med. Soc.

AMENO, J. L. (R) 78 Copeland. 1 to 2, 6 to 8. Tufts Med. Sch., '04; Post Grad. N. Y. Med. Sch., '04-'05; Phys. Boston Emergency Hosp., '05-'08.

ASH, JOHN H. (R) 93 Copeland. 1 to 3, 7 to 8. Harvard Med. Sch., '92; Mem. Mass. Med. Soc. and Am. Med. Assn.

BROOKS, W. G. (DO) 17 Beach, Wollaston; M.D., Ph.G. Mass. Col. Osteo., '06.

BRUCE, D. A. (R). McGill Uni., '92.

BURKE, F. R. (R) 1220 Hancock. Harvard, '03.

BUSHNELL, E. H. (R) 556 Wash. Uni. Vt., '89.

CURTIS, W. J. (R) 10 Grandview Ave., Wollaston. Until 9, 1 to 2, 7 to 8. Bellevue, '96; Mem. Am. Med. Assn.; Mass. Med. Soc.

DAVIS, FRANK S. (H) 25 Elm. Boston Uni., '78; Cons. Phys. Quincy Hosp.; Mem. Mass. Homo. Med. Soc.

DION THOMAS J. (R) 22 Cross. Laval Montreal, '91.

Drew, Maria. 1608 Hancock.

Ellsworth, S. W. (R) 18 Russell Park. Harvard, '91.

GAREY, CHAS. W. (H) 1247 Hancock. Until 9, 12 to 3, 6 to 8. Boston Uni., '89; Mem. Mass. Surg. and Gyn. Soc.

GORDON, J. A. (R) 1200 Hancock. Harvard, '71.

HALLOWELL, H. C. (H) 1244 Hancock. Hahn. Chic., '98.

Hardwick, S. (R) 159 Elm. Tufts, '05.

HEALY, HARRY P. (R) 73 Franklin. 1 to 3, 7 to 9. Col. P. and S., Boston, '05; Interne St. Lawrence Insane Hosp. of Ogdenburg, N. Y., '06-'07; Mem. Ogdenburg Med. Soc.

Hunting, N. S. (R) 1136 Hancock. Harvard, '89.

JOHNSON, E. R. (H) 389 Newport Ave., Wollaston. 2 to 3, 6.30 to 7.30. Boston Uni., '95; Phys. and Surg. Quincy City Hosp.; Mem. Am. Inst. Homo.; Mass. and Boston Homo. Soc's.; Mass. Surg. and Gyn. Soc.; Nat'l. Otol. and Laryngol Soc.; Specialty, Ear, Nose and Throat.

JONES, F. E. (R) 1569 Hancock. Harvard, '97.

Lynch, C. J. (R) 1620 Hancock. Harvard, '02.

McCausland, Wm. (R) 123 Franklin. Harvard, 1900.

McLennan, R. (R). No Report.

MIDDLETON, WILLIS J. (R) 446 Wash. Until 9, 2 to 4, 7 to 8. Tufts Med. Sch., '01; Med. Exam. Mutual Life Insurance Co.; Mem. Am. Med. Assn. Mass. Med. Soc.

Pierce, F. J. (R) 386 Hancock. Harvard, '98.

Reardon, D. B. (R) 22 School. Harvard, '03.

Record, W. (R) 357 Newport Ave. Bellevue, '86.

REYNOLDS, J. T. (R) 90 Copeland. Balto. Med. Col., '05.

RYDER, G. H. (R) 4 Johnstone Ave. Harvard, '99.

SARGENT, W. F. (R) 1155 Hancock. Harvard, '93.

SHEAHAN, GEORGE M. (R) 12 School. 8 to 8.30, 2 to 3.30, 7 to 8. Harvard Med. Sch., '07; Pathol. Quincy Hosp.; Mem. Mass. Med. Soc.

THOMPSON, A. P. (R) 50 Brook, Wollaston. Until 9, 1.30 to 3, 6.30 to 8. East Milton Office, 4 Mechanic. 3.30 to 5 P. M. Boston Uni., '97; A. B., Tufts Col.

WELCH, J. F. (R) 1662 Hancock. Bellevue, '80.

RANDOLPH, Norfolk, 4,348.

BABBITT, W. M. (R) N. Y. Uni., '58.

Chase, A. L. (Ecl) Cinti. Ecl., '72.

FARNHAM, C. C. (R) Boston Col. P. and S., '82.

Granger, F. C. (R) Uni. Vt., '77.

HOLMES, W. E. Cert.

READING, Middlesex, 5,212.

BROWN, WM. J. Boston Uni., '01.

Dow, G. F. (R) Harvard, '96.

HALLIGAN, E. M. (R) 1 to 3, 6 to 8. Harvard Med. Sch., '03; Interne Carney Hosp., '03-04; N. Y. Lying-In Hosp., '05; Med. Examr. John Hancock Life Ins. Co. and Knights of Columbus; Mem. Mass. Med. Soc. and Carney Hosp. Al. Assn.

HENDERSON, C. R. (H) Boston Uni., '89.

PARKS, S. H. (R) Albany Med. Col., '85.

Richmond, E. D. (R) Uni. Vt., '94.

SMALLEY, F. L. (R) 7.30 to 8.30, 1 to 3, 6.30 to 8. Dartmouth Med. Col., '97; B. S. Dartmouth Col.; Interne State Hosp., Tewksbury, '97-98; Mem. Am. Med. Assn.; Mass. and New Hampshire Med. Soc's.

READVILLE, Norfolk, 2,268.

PECK, E. C. (R) Uni. Vt., '69.

REHOBOTH, Bristol, 1,394.

RAYMOND, C. N. (R) N. Y. Col. P. and S., '77.

REVERE, Suffolk, 13,000.

ANDREWS, B. A. (R) Col. P. and S., Boston, '93.

ANDREWS, F. F. (R) Harvard, '05.

Bond, W. G. Bellevue, '89.

BROWN, E. W. (R) 123 State Rd. 1 to 2, 7 to 8. Tufts Med. Sch., '05; Mem. Mass. Med. Soc.

BURCHMORE, CHARLES F. P. (R) 46 Shireley Ave. Until 10, 7 to 9 P. M. Boston Office, 100 Boylston. 1 to 6. Col. P. and S., Boston, '03; Asst. Surg. House of Correction, '92-93; Examr. Surg. Equitable Accident Co. of Boston; Mem. Mass. Ecl. Med. Soc.; Boston Med. Soc.; New Eng. Soc. of Physical Therap. and Phi Sigma Soc.

Cummings, E. F. (R) Harvard, '77.

KINNEY, EUNICE D. (R) 155 Shireley Ave. Until 9; 2 to 4. Col. P. and S., Boston, '90; Tufts Med. Col., '96; Med. Examr. United Order of Golden Cross and United Order Golden Star; Mem. Tufts Col. and Col. P. and S. Al.

Assn's. and Boston Training Sch. Al. Assn. for Nurses Mass. Gen'l Hosp.

MEIGS, J. H. (R) 690 Winthrop Ave. Tufts Col., '94.

MORRIS, JAMES STEWART (R) 96 Shireley Ave. 2 to 4, 7 to 8. Harvard Med. Sch., '87; Mem. Am. Med. Assn.; Mass. Med. Soc.

NEWTON, WM. C. (R) 270 Broadway. Boston Uni., '96.

Park, I. P. (R) 234 Beach. Bowdoin, '92.

WALSH, JOHN E. (R) 238 Beach. 1 to 2, 6 to 7. Balto. Med. Col., '98; Mem. Mass. Med. Soc.

WILKINS, GEO. A. (R) 96 Shireley Ave. Balto. Med. Col., '08; Interne Union Hosp., W. Lynn, Mass., '08-09.

ROCHDALE, Worcester, 1,323.

LEACH, E. M. (R) Albany Med., '93.

Leach, H. M. (R) Central Uni., '76.

ROCK, Plymouth, 700.

SHURTLEFF, J. F. (R) Albany Med., '67.

ROCKLAND, Plymouth, 6,648.

ASH, T. F. (R) Tufts, '02.

Colgate, C. H., Jr. (H) Boston Uni., '01.

FRAME, J. (R) Harvard, '94.

Knight, C. E. (R) Me. Med., '79.

McINTOSH, J. D. (R) Bellevue, '84.

Osgood, G. (R) Bellevue, '86.

POOLE, L. E. (R) Tufts, '07.

Whilcher, R. W. No report.

ROCKPORT, Essex, 5,212.

CLEAVES, E. E. (R) 1 to 3, 7 to 8. Harvard, 1900; Staff Leander M. Haskins Hosp.; Mem. Am. Med. Assn.; Mass. Med. Soc. and Cape Ann Med. Club.

EMERY, ROBERT L. (H) Until 9, 1.30 to 3, 6.30 to 7.30. Boston Uni., '08; Interne Mass. Homo. Hosp., '07-08; Staff Leander M. Haskins Hosp.; Lectr. and Examr. 1st Aid Assn. of Am.; Mem. Mass. Homo. Soc. and Boston Uni. Al. Assn.

O'BRIEN, O. ST. C. (R) Bowdoin, '66.

STONE, GEORGE A. (R) Pigeon Cove. 1.30 to 2.30, 6.30 to 7.30. Harvard, '89; Staff Leander M. Haskins Hosp.; Mem. Am. Med. Assn.; Mass. Med. Soc. and Cape Ann Med. Club.

TUPPER, A. M. (R) Harvard, '70.

ROWLEY, Essex, 1,385.

PEDRICK, S. A. (R) Tufts, '95.

ROYALSTON, Worcester, 542.

ADAMS, F. W. (R) Harvard, '68.

RUTLAND, Worcester, 924.

BUTLER, D. P. (H) Boston Uni., '98.
Chamberlain, W. E. (R) Uni. Vt., '83.
DERRICK, G. W. (R) Tufts, '03.
Lapham, G. N. (H) Boston Uni., 1900.
MARCLEY, W. J. (H & R) Uni. No. Dakota, '91.
O'Connor, J. W. (R) Harvard, '07.

SALEM, Essex, 37,210.

Ahearne, C. A., Jr. (R) 83 Essex. Harvard, '89.
ATWOOD, FRANK S. (R) 125 Federal. 2 to 3, 7 to 8. Harvard Med. Sch., '82; Med. Examr. Essex County; Phys. Salem Jail; Pres. U. S. Board of Pension Examr.; Staff Salem Hosp.; Mem. Mass. and Essex Co. Med. Soc's.
BLAIR, GEORGE K. (R) 311 Essex. 2 to 3, 7 to 8. Bowdoin Med. Sch., 1900; Interne Salem Hosp., 1900-01; Staff Out-Pat. Salem Hosp.; Med. Examr. N. Y. Life and Equitable Life Ins. Co.'s.; Sec. Essex Co. Med. Soc.; Mem. Am. Med. Assn. and Mass. Med. Soc.
Brown, D. R. (R) 197 Lafayette. Bellevue, '81.
BROWN, OLIVE W. (R) 3 Brown. O. Med. Col., '95.
BURBECK, EDWARD K. (R) 126 Wash. 12.30 to 5.30. Res. 237 Lafayette, 8 to 9, 7 to 8. Johns Hopkins Uni., '07; A. B. Dartmouth; Mem. Am. Med. Assn. and Mass. Med. Soc.
Carleton, F. B. (R) 16 North. Boston Uni., '94.
Choate, D. (R) 33 Normen. Harvard, '54.
COGGINS, D. (R) 7 Chestnut. Harvard, '68.
Cohill, D. Y. (H) 174½ Essex. Boston Uni., '96.
Cote, C. (R) 134 Lafayette. Col. P. and S., Montreal, '79.
Dearborn, J. H. (R) 83 Bridge. Dartmouth, '78.
DONALDSON, J. FRANK (R) 32 Lynde. 2 to 3, 7 to 8. Harvard Med. Sch., '02; A. B. Tufts Col.; Interne Salem Hosp., '02-03; Vis. Phys. and Surg. Out-Pat. Salem Hosp.; Ex. City Phys. of Salem; Mem. Am. Med. Assn.; Mass. Med. Soc. and Harvard Med. Al. Assn.
Dyer, E. A. (R) 257 Essex. Harvard, '04.
EATON, WM. W. (R) 126 Wash. Uni. N. Y., '64.
ELLIOT, HENRY L. (R) 84 Wash. Sq. (East). 8 to 9, 4 to 5. Saturday 7 to 9 P. M. Bowdoin Med. Sch., '98; Interne Central Gen'l Hosp., Lewiston, Me., '98-99, and Salem Hosp., '99-1900; N. Y. Post Grad. Sch.; Staff Salem Hosp.; Mem. Am. Med. Assn. Mass. Med. Soc. and Bowdoin Med. Al. Assn.
Ferguson, A. B. (H) 43 Federal. Boston Uni., '87.
FIELD, MARTIN T. (R) 92½ Essex. 2 to 3, 7 to 8. Harvard Med. Sch., '01; Interne Carney Hosp., Boston, '01-02; Chairman Bd. of Health; Staff Salem Hosp.; Mem. Am.

Med. Assn.; Mass. Med. Soc.; Harvard Med. and Carney Hosp. Al. Assn's.

GAFFNEY, MARY E. (R) 396 Essex. Tufts, '07.

GALVIN, AUGUSTUS H. (R) 406 Essex. 2 to 3, 7 to 8. Harvard Med. Sch., '03; Interne Boston City Hosp., '02-03; and Mercy Hosp., Springfield, '03-04; Med. Examr. Metropolitan Life Ins. Co.; Mem. Am. Med. Assn; Mass. Med. Soc.; Essex Co. Med. Soc. and Harvard Med. Al. Assn.

GARDNER, FRANK A. (H) 23 North. 7 to 8 A. M., 1 to 3, 7 to 8 P. M. Boston Uni., '83; Mem. Mass. Homo. Med. Soc. and Mass. Surg. and Gyn. Soc.

Goodell, G. Z. (R) 62 Federal. Harvard, '81.

HADDOCK, CHARLES W. (R) 210 Essex. 2 to 5. Res., Beverly, Mass., 156 Cabot. 9 to 12 A. M. Harvard Med. Sch., '79; Ophthalmic and Aural. Surg. Beverly Hosp.; Mem. Mass. Med. Soc.; Am. Ophthal. and New Eng. Ophthal. Soc's.

HENNESSY, WILLIAM W. (R) 333 Essex. 1 to 4, 7 to 8. Tufts Col. Med. Sch., '06; Interne Carney Hosp., Boston, '06-07, and Mass. Charitable Eye and Ear Infy., '07-09; Mem. Mass. and Essex Co. Med. Soc's and Tufts Med. Al. Assn.

HENRY, THOMAS F. (R) 171 Federal. 2 to 3, 7 to 8. Tufts Col. Med. Sch., '05; Interne St. Vincent Hosp., Worcester, '05-06; City Phys. of Salem; Mem. Am. Med. Assn. and Mass. Med. Soc.

JOYCE, JAMES H. (R) 17 Federal. 2 to 3, 7 to 8. Tufts Col. Med. Sch., '03; Mem. Am. Med. Assn. and Mass. Med. Soc.

Kittredge, T. (R) 13 Chestnut. Long Island Col., '74.

LAKEMAN, MARY R. (H) 9 Summer. 2 to 4, 7 to 8. Boston Uni., '95; Mem. Am. Inst. Homo.; Mass. and Boston Homo. Med. Soc's and Mass. Surg. and Gyn. Soc.

LE BOEUF, ALFRED T. (R) 1 Harbor. 2 to 3, 7 to 8. Balto. Med. Col., '07; Interne Md. Gen'l Hosp., '07-08; Mem. Mass. Med. Soc. and Balto. Med. Al. Assn.

LESSES, M. (R) 70 Essex. 2 to 4, 7 to 8. Queens Uni., '05; Interne Kingston Gen'l Hosp., '05-06; Med. Examr. A. O. U. W.; Mem. Am. Med. Assn. and Mass. Med. Soc.

McDermot, W. B. (R) 17 Charter. Harvard, '96.

MORSE, CHARLES W. (H) 94 Bridge. 2 to 3, 7 to 8. Boston Uni., '89; Post Grad. Courses Algomine Kranken House, Vienna; N. Y. Post. Grad. Sch. and Harvard Med. Sch.; Supt. Morse House; Mem. Am. Inst. Homo.; Mass., Essex Co., and Boston Homo. Med. Soc's and Mass. Surg. and Gyn. Soc.

MUDGE, K. G. (H) 309 Essex. 2 to 3, 7 to 8, except Sun. and Wed. Boston Uni., '80; Med. Examr. Golden Cross; Mem. Mass. and Boston Homo. Soc's and Mass. Surg. and Gyn. Soc.

NEWCOMB, GEORGE. 15 Ward. 9 to 12, 2.30 to 5. Specialty X-Ray and Electro-Therapeutic.

NOYES, WILLIAM N. (R) 98 Wash. Sq. (East). 2 to 3, 7 to 8. Tufts Col. Med. Sch., '05; Interne Boston Floating Hosp., '04, and Burbank Hosp., Fitchburg, '05-06; Mem. Am. Med. Assn.; Mass. and Essex Co. Med. Soc's.

PEIRSON, E. L. (R) Barton Sq. Harvard, '88.

PERCY, G. E. (R) 359 Essex. 2 to 4, 7 to 8. Boston Uni., '79; Mem. Am. Inst. Homo.; Mass. and Boston Homo. Soc's.; Mass. Surg. and Gyn. Soc. and New Eng. Electro-Therapeutic Assn.; Special Attention Electro-Therapeutic.

PHIPPEN, HARDY (R) 84 Wash Sq. (East). 2 to 3, 7 to 8. Harvard Med. Sch., '89; A. B. Harvard Uni.; Surg. Salem Hosp.; Mem. Am. Med. Assn. and Mass. Med. Soc.

PHIPPEN, WALTER G. (R) 88 Wash. Sq. (East). 2 to 3 P. M. Harvard Med. Sch., '04; A. B. Harvard Uni.; Surg. Interne Mass. Gen'l Hosp., '04-06; Phys. Out-Pat. Salem Hosp.; Mem. Mass. Med. Soc. and Harvard Med. Al. Assn.

POIRIER, E. (R) 7 Harbor. Laval Uni., '81.

POIRIER, HORACE (R) 7 Harbor. 2 to 3, 7 to 8. Laval Uni., Quebec, '02; Interne Emergency Hosp., Salem, '02-03; Med. Examr. John Hancock and Boston Mut. Life Ins. Co.'s.; Mem. Am. Med. Assn.; Mass. and Essex Co. Med. Soc's.

ROULIER, JACQUES P. (R) 133 Lafayette. 2 to 3, 7 to 8. Victoria, Montreal, '88; Reg. Pharmacist.

RUSHFORD, EDWARD A. (R) 199 Lafayette. 1 to 3, 7 to 8. Tufts Col. Med. Sch., '05; Med. Examr. Prudential Life, Forresters of Am., A. O. U. W., Degree of Honor and Standard Accident and Life Ins. Co.'s; Mem. Am. Med. Assn.; Mass. Med. Soc. and Tufts Med. Al. Assn.

SARGENT, ARA N. (R) 116 Federal. 2 to 3, 7 to 8. Harvard Med. Sch., '93; A. B. Harvard Uni.; Interne Salem Hosp., '93-94; Attg. Phys. Salem Hosp. and Children Home; Mem. Am. Med. Assn.; Mass. Med. Soc.; Harvard Med. Al. Assn. and Boston Med. Library Assn.

SHEEHAN, KATHARINE C. (R) 146 Federal. Tufts Col. Med. Sch., '08.

SHEEHAN, WM. J. (R) 146 Federal. 1 to 3, 7 to 9. Harvard Med. Sch., '91; A. M. Boston Col.; L. M. Rotunda Hosp., Dublin; Med. Examr. U. O. W., Knights of Columbus; Mem. Mass. Med. Soc. and Harvard Med. Al. Assn.

Shreve, O. B. (R) Col. P. and S., N. Y., '65.
Simpson, J. E. No report.
STURGIS, BENJ. F., Jr. 28 Pleasant. 2 to 3, 7 to 8. Bowdoin Med. Sch., '98; Interne Salem Hosp., '98-99 and Lewiston Hosp.; Staff Salem Hosp.; Mem. Am. Med. Assn.; Mass. Med. Soc. and Bowdoin Med. Al. Assn.
Symonds, B. R. (R) 52 Wash. Harvard, '83.
Towle, E. D. (R) 99 North. Md. Med. Col., '03.
Watt, J. P. (R) 10 Brown. Harvard, '05.

SALISBURY, Essex, 1,694.

SPAULDING, J. F. Harvard, '70.

SANDISFIELD, Berkshire.

WARD, H. W. (R) Balto. Med., '03.

SANDWICH, Barnstable, 1,398.

DELANO, M. F. (R) Jeff., '57.
Faunce, R. H. (R) Harvard, '82.
WHITE, G. E. (H) Phila. Hahn., '80.

SAUGUS, Essex, 5,342.

Gale, G. W.
PARCHER, C. G. (R) Balto. Col. P. and S., '93.

SAUNDERSVILLE, Worcester, 420.

CHARBONNEAU, N. N. (R) Uni. Vt., '98.

SAVOY, Berkshire, 600.

PASCEE, W. W. (R) Balto. Med., '94.

SAXONVILLE, Middlesex, 1,294.

CARR, CHRISTOPHER JAMES (R) Until. 9, 2 to 3, 6 to 8. Medico Chir. Col., Phila., '01; Interne Mercy Hosp., Springfield, Mass., '01-02; Med. Examr. Mut. Life of N. Y.; Mem. Framingham Med. Soc.
DUDLEY, OSCAR A. (R) 2 to 3, 7 to 8. Col. P. and S., Boston, '07; Interne Emergency Hosp., Boston, '07; Asso. Phys. Myrtle Hosp., Sprague, Wash., '08; Mem. Framingham Med. Soc.
WEED, G. F. (R) Bellevue, '72.

SCITUATE, Plymouth, 1,120.

ALEXANDER, T. B. Balto. Med., '01.
Cleverly, H. F. Boston Uni., '06.
DAVIE, C. H. (H) Uni. Buffalo, '75.
Vinal, F. T. (R) Harvard, '72.

SHARON, Norfolk, 2,200.

CHASE, C. T. (R) Me. Med., '89.
Clarke, W. T. (R) Toronto Uni., '94.
DOLE, C. F. (R) Harvard, 1900.
Griffin, W. A. (R) Harvard, 1900.
STEARNS, J. W. (R) Columbian Uni., 1900.

SHEFFIELD, Berkshire, 1,984.

SCHULTES, H., Jr. Cert.
Wakefield, A. T. (R) Jeff., '78.

SHELBURNE FALLS, Franklin, 1,800.

CANEDY, F. J. (R) Uni. Mich., '70.
Outhouse, J. S. Cert.
THOMPSON, J. H. (H) N. Y. Col. P. and S., '63.
Upton, C. L. (R) Uni. Pa., '96.
WILLIS, E. A. (H) Cleveland Uni., '97.

SHERBORN, Middlesex, 1,320.

BLANCHARD, A. H. (R) Harvard, '51.
Gleason, W. W. (H) Boston Uni., '77.
Poor, G. E. (R) Col. P. and S., Boston, '04.

SHIRLEY, Middlesex, 1,620.

BLANCHETTE, A. (R) Bishop's Col., '92.
Lilly, T. E. (R) Tufts, '98.
PEIRCE, C. J. (R) Dartmouth, '85.

SHREWSBURY, Worcester, 1,792.

BLISS, W. H. (R) Long Island, '89.
Chase, E. L. (R) Balto. Uni., '98.
HASCALL, H. J. (H) Boston Uni., '79.

SOMERSET, Bristol, 1,642.

MORRILL, F. A. (R) N. Y. Col. P. and S., '76.
Shurtleff, F. A. (R) Albany Med., '64.

SOMERVILLE, Middlesex, 63,042.

ALDRICH, ALBERT C. (R) 262 School. P. O. Address, Winter Hill Station, Boston, Mass. 2 to 3, 7 to 8. Harvard Med. Sch., '83; A. B. Harvard, '79; Exam. Phys. Northwestern Mut. Life and Mass. Mut. Life Ins. Co.'s.; Mem. Board of Health and Commercial Travelers' Accident Assn.

AYRES, H. W. (R) 403 Highland Ave. Harvard, '04.
Barnes, Ida. 62 Highland Ave.

BATEMAN, FRANK E. (R) 163 Highland Ave. 1 to 2, 6 to 7. Harvard Med. Sch., '94; A. B. Tufts Col.; House Officer Boston City Hosp., '94-95; Med. Examr. Metropolitan, Travelers and New Eng. Mut. Life Ins. Co.'s.; Mem. Am. Med. Assn.; Mass. Med. Soc.; Harvard Med. Al. and Boston City Hosp. Assn's.

Bell, W. A. (R) 26 Bow. Harvard, '76.

BLAKE, ALLEN H. (R) 113 Elm. 1 to 3, 7 to 8. Harvard Med. Sch., '04; Ex. Phys. Isthmus Canal Hosp., '05-07; Mem. Am. Med. Assn.; Mass., Somerville and Middlesex South Dist. Med. Soc's.; Cambridge Med. Impr. Soc.

Bolton, C. J. (R) 26 Fellsway. Harvard, '88.
Bond, W. L. (R) 322 Highland Ave. Harvard, '01.

Booth, E. C. (R) 40 Boston. Harvard, '77.
BRYANT, G. W. (R) 36 Col. Ave. Dartmouth, '82.
BUFFUM, H. E. (R) 129 Perkins. Harvard, '97.
Bump, L. N. (R) 124 Sycamore. Albany, N. Y., '93.
CARVILL, ALPHONSO H. (H) 28 Highland Ave. 8 to 9, 2.30 to 3.30, 7 to 8. Harvard Med. Sch., '69; A. B. Tufts Col.; Mem. Am. Inst. of Homo. and Mass Homo. Soc.
CARVILL, MAUD. 28 Highland Ave. 4 to 7. Tufts Med. Sch., '05; A. B. Tufts Col.; Mem. Am. Med. Assn. and New Eng. Hosp. Med. Assn.; Mass. Med. Soc. and Mass. Surg. and Gyn. Soc.
Castle, Catharin W. (H) 267 Medford. Boston Uni., '03.
CASWELL, B. H. (R) 196 Broadway. Tufts, '03.
CHASE, DANIEL E., Jr. 70 Park. 2 to 4, 7 to 8. Medico Chir., Phila., '99; Hahn. Med. Col., Phila., '98; Staff Somerville Hosp.; Exam. Phys. Maryland Casualty Ins. Co.; Mem. Am. Inst. of Homo.; Mass. Homo. Soc.; Mass. Surg and Gyn. Soc.; New Eng. Obstet. Soc.; Boston Phys. and Surg. Soc.
CHOLERTON, HERBERT (R) 396 Highland Ave. 2 to 3, 7 to 8. Harvard Med. Sch., '01; Asst. Phys. Somerville Hosp.; Mem. Am. Med. Assn.; Mass. and Somerville Med. Soc's.
Clarke, J. H. Cor. Church and Somerville Ave.
Colby, W. M. (R) 59 Cedar. Boston Uni., '98.
COLE, ANNA B. TAYLOR (H) 34 Pearl. 8 to 9.30, 1 to 2, 4 to 7. Boston Uni., '84; Mem. Am. Inst. of Homo.; Mass. and Boston Homo. Soc's.; Mass. Surg. and Gyn. Soc's.
CURTIS, HENRY F. (R) 145 Perkins. 2 to 3, and 7 P. M. Harvard Med. Sch., '91; A. B. Colby Col.; Interne Carney Hosp., '90-91; Phys. and Surg. Somerville Hosp.; Mem. Harvard Med. Al. Assn.
CUTTER, C. K. (R) 175 School. Harvard, '76.
Dailey, E. J. (R) 46 Bow. Tufts, '04.
DAINTY, GEO. W. (R) 357 Medford. 8 to 9 A. M., 2 to 3, 6 to 7 P. M. Tufts Med. Col., '07; House Officer Cambridge Hosp., '07-08; Mem. Somerville Med. Soc.
DALTON, C. H. (R) 495 Broadway. McGill Uni., '01.
DAVIS, N. J. (R) 75 Pearl. Harvard, '71.
DAVIS, R. A. (H) Dartmouth. Boston Uni., '93.
Davis, W. P. 127 Pearl. No report.
DERVIN, L. J. (R) 216 Highland Ave. Munich, Ger., '03.
DURILL, T. M. (R) 131 Highland Ave. Harvard, '79.
FLETCHER, W. K. (R) 383 Summer. Dartmouth, '60.
Flewelling, D. S. (R) 9 Carlton. Uni. N. Y., '92.
Follett, A. W. (R) 359 Medford. Dartmouth, '81.

Forbush, A. W. 173 Highland Ave. (Ecl.) Phys.
Gibson, A. A. (R) 22 Bow. Uni. Vt., '77.
GIBSON, ROBERT F. (R) 144 Highland Ave. 2 to 3, 6.30 to 7.30. Harvard Med. Sch., '01; House Phys. Mass. Gen'l Hosp. and Boston Lying-In Hosp.; Med. Examr. John Hancock and Mut. Life Ins. Co.'s.
GILLIS, JOHN E. (R) 1097 Broadway. 1 to 3, 7 to 8. McGill Uni., '04; Mem. Am. Med. Assn.; Mass. and Somerville Med. Soc's.
HACHE, HENRY C. (R) 464 Broadway. Until 9, 1 to 3, 7 to 8. Kentucky Sch. of Med., Louisville, Ky., '93; A. B. St. Francis Xavier Col., Nova Scotia; Mem. Am. Med. Assn.; Mass. and Somerville Med. Soc's.
Haig, A. A. (R) 9 Carlton. Col. P. and S., Balto., '83.
HAMILTON, T. A. (R) 49 Cross. Harvard, '06.
Hanscom, S. (R) Webster. Harvard, '68.
Hartley, R. A. (H) 24 Cherry. Boston Uni., '99.
Hatchett, W. J. (R) 28 Arlington. Bellevue, N. Y., '87.
Hodgdon, R. F. (R) 182 Pearl. Tufts, '02.
HOOLE, J. E. (R) 385 Highland Ave. Col. P. and S., Balto., '03.
HUGHES, G. F. (R) 143 Cross. Tufts, 1900.
Lane, R. L. (H) 177 Walnut. N. Y. Homo. Col., '72.
LEAVITT, FORREST (H) 14 Cutter Ave. Until 9, 1 to 2, 6.30 to 8. Hahn. Med. Col., Phila., '90.
LEAVITT, M. A. (H) 30 Adams. 4 to 7 P. M. Boston Office, 419 Boylston. 2 to 3 P. M. Boston Uni., '02; A. B. Mt. Holyoke Col.; Staff Somerville Hosp.; Mem Am. Inst. Homo.; Mass. and Boston Homo. Soc's.; Ma[illegible] Surg. and Gyn. Soc.
LEE, WESLEY, T. (H) 281 Broadway. 8 to 9, 2 to 4, at 7. Boston Uni., '98; Ch. B. Boston Uni.; Lectr. in Theory and Practice of Med. Boston Uni.; Asst. Phys. Mass. Homo. Hosp.; Med. Examr. Knights of Pythias and Golden Cross; Mem. Am. Inst. Homo. and Mass. Homo. Soc.
LIVERPOOL, C. H. (R) 325 Highland Ave. Tufts, '08.
McCAFFREY, CHAS. F. (R) 44 Summer. 2 to 3, 7 to 8. Harvard Med. Sch., '03; B. S. Harvard Uni.; Mem. Am. Med. Assn.; Mass. and Somerville Med. Soc's and Harvard Med. Al. Assn.
McCARTY, EDWARD M. (R) 18 Bow. 2 to 3, 7 to 8. Col. P. and S., Boston, '05; B. S. Norwich Uni., Vt.; Mem. Somerville Med. Soc.
McLean, J. A. (R) 1150 Broadway. Harvard, '04.
McMahon, M. F. 506 Broadway.
Maguire, C. F. (R) 432 Medford. Ha[illegible]rd, '97.

Maguire, E. L. (R) 390 Medford. Harvard, '05.
Mahoney, G. C. (R) 97 Col. Ave. Bowdoin Col., '94.
MAKECHINE, H. P. (R) 238 Elm. 2 to 3. Bellevue Hosp., '79; A. B. and A. M. Tufts Col.; Med. Examr. New Eng. Order Protection and Knights of Pythias; Mem. Cambridge Med. Impr.; Mass. Med. and Somerville Med. Soc's.
MERRILL, A. E. (R) 367 Medford. 1 to 3, 6.30 to 7.30. Long Island Col., N. Y., '86; Mem. State Bd. Health; Med. Examr. John Hancock Mut. Benefit, Penn Mut. and Equitable Life Ins. Co.'s.; Mem. Am. Med. Assn.
MERRILL, H. E. (R) 417 Highland Ave. Tufts, '03.
MEYER, EDWARD J. (R) 8 Summer. 2 to 3.30, 7 to 8. Dalhousie Uni., Halifax, '93; A. B. St. Francis Xaviers Col.; Interne Victoria Gen'l Hos.; Halifax, '92-93; Mem. Dalhousie Uni. Al. Assn.
MILES, G. A. (R) 249 Elm. Long Island Col., '91.
Mongan, C. E. (R) 24 Central. Harvard, '92.
Morse, F. L. (R) 78 Highland Ave. Harvard, '94.
Myles, L. T. (R) 146 Oxford. Tufts, '04.
Nason, O. C. (R) 21 Russell. Boston Uni., '91.
NEWTON, FRANK L. (H) 147 Highland Ave. Until 9, 1 to 2, and 6.30 P. M. Boston Office, 283 Newbury. 3 to 5. Boston Uni., '84; L. M. Rotunda Hosp., Dublin; Interne Mass. Homo. Hosp., '83-84; Mem. Med. Board and Staff Somerville Hosp.; Ex. Med. Examr. Provincetown Dist.; Mem. Am. Inst. Homo.; Mass. and Boston Homo. Soc's.; Mass. Surg. and Gyn. Soc.
Nolan, H. S. (R) 1109 Broadway. Tufts, '06.
OSGOOD, G. E. (R) 333 Highland Ave. Harvard, '87.
Peasley, E. J. (H) 47 Chester. Boston Uni., '91.
PERKINS, G. E. (H) 4 Essex. N. Y. Homo. Col., '73.
Perry, A. R. (R) Union Sq. Harvard, '96.
PHILLIPS, EUGENIE M. (H) 19 Highland Ave. 2 to 4, 7 to 8. Boston Uni. Sch. of Med., '93.
PILLSBURY, ERNEST D. (R) 8 Curtis. 1 to 3, 7 to 8. Tufts Med. Sch., '96; Ex. Phys. Somerville Hosp.; Exam. Phys. Prudential Life Ins. Co.; Censor Mass. Med. Soc.; Mem. Mass., Somerville and Middlesex South Dist. Med. Soc's.
POTE, LEONARD H. (R) 702 Broadway. 2 to 3, 7 to 8. Harvard, '98; House Officer Boston City Hosp., '01-02; Mem. Mass. and Somerville Med. Soc's.
PRICE, OSCAR J. (R) 345 Highland Ave. Until 9, 1 to 3, 7 to 8. Tufts Med. Col., '01; Asst. Surg. Boston Disp., '02-'03; Med. Examr. Metropolitan Life of N. Y., Prudential of N. J., Knights and Ladies of Honor and New Eng. Order of Protection; Mem. Somerville Med. Soc.

Ramsey, T. W. (R) 36 Bow. Harvard, 1900.
Ransom, N. M. (R) 94 Summer. Berkshire Col., '61.
RAYMOND, LORING H. (R) 66 Highland Ave. 2 to 3, 7 to 8. Harvard Med. Sch., '03; Asst. Phys. Somerville Hosp.; Exam. Phys. Metropolitan Ins. Co.; Mem. Am. Med. Assn.; Mass. and Somerville Med. Soc's.
RICHARDSON, C. A. C. (R) 731 Broadway. McGill Uni., '04.
Ruston, W. D. (R) Harvard, '03.
SANBORN, E. A. (R) 24 Franklin. Dartmouth, '75.
SAWIN, C. D. (R) 390 Broadway. Dartmouth, '76.
SHAW, F. (R) 57 Cross. Harvard, '99.
SIMMONS, O. W. (R) 406 Highland Ave. Long Island Col., N. Y., '91.
SINCLAIR, W. A. (R) 166 Pearl. 1 to 3, 6 to 8. Col. P. and S., Boston, '05; Ex. Phys. Bingham Hosp., '05-06; Phys. Knights of Ladies.
SLAUGHTER, EMA (R) 779 Broadway. Tufts, '98.
SMITH, FREDERICK G. (R) 145 Highland Ave. 2 to 3, 7 to 8. Uni. Mich., '93; Vis. Phys. Somerville Hosp.; Ex. Pres. Somerville Med. Soc.; Mem. Am. Med. Assn.; Mass. Med. Soc.; Exam. Phys. Mut. Life Ins. Co.
STEPHENS, EDNA H. (H) 1 Pearson Rd. Until 9, 2 to 3, 6 to 7.30. Boston Uni., '03; A. B. Colby Col.; Asst. Phys. Somerville Hosp.; Asst. Phys. Homo. Disp.; Mem. Am. Inst. of Homo.; Mass. Homo. Soc.; Mass. Surg. and Gyn. Soc. and 20th Century Med. Club.
STEPHENS, F. N. (R) 400 Medford. Toronto Uni., '04.
Stiles, C. W. (H) 371 Broadway. Boston Uni., '78.
STOODLEY, HARRY M. (R) 283 Highland Ave. 2 to 3, 7 to 8.30. Tufts Med. Sch., '04; Exam. Phys. Mass. Mut. Life Ins. Co.; Mem. Mass. and Somerville Med. Soc's.
STURTEVANT, LOUISE (H) 1 Pearson Rd. Until 9, 2 to 3, 6 to 7.30. Boston Uni., '03; A. B. Wellesley Col.; Asst. Phys. Somerville Hosp.; Asst. Phys. Homo. Disp.; Mem. Mass. Homo. and Mass. Surg. and Gyn. Soc's and 20th Century Club.
Sullivan, T. J. 17 Moreland.
Tobey, E. N. 7 Bay State Ave. Harvard, '01.
TOWLE, C. C. (R) 24 Prospect Hill Ave. Jeff., '04.
TRUEMAN, H. L. (R) 145 Summer. Uni. Pa., '80.
Walker, H. A. (R) 472 Broadway. Cornell Uni., '05.
Weeks, F. A. 14 Evergreen Ave.
Welch, D. (R) Col. P. and S., Boston, '01.
White, E. L. (R) 124 Highland Ave. Harvard, '72.
White, M. W. (R) 42 Bow. Harvard, '98.

WHITTING, GEO. W. W. (R) 282 Broadway. 2 to 3, 7 to 8. Uni. N. Y., '87; Vis. Phys. Somerville Hosp.; Mem. Am. Med. Assn.; Mass. and Somerville Med. Soc's.; Exam. Phys. Etna Life Ins. Co.

WILLIS, REUBEN (R) 285 Broadway. 8 to 9, 1 to 2, and at 7 P. M. Harvard Med. Sch., '67; Senior Staff Somerville Hosp.; Mem. Middlesex Co. South Dist. and Mass. Med. Soc's.

WOODS, CURRIER MARY B. (H) 334 Broadway. 4 to 6 and by Appt. Boston Uni., '93; Asst. in Gyn. Homo. Med. Disp.; Mem. Am. Inst. of Homo.; Mass. and Boston Homo. Med. Soc's and Mass. Surg. and Gyn. Soc.

Yenetch, H. A. (R) 104 Highland Ave. Uni. Vt., '79.

SOUTH ACTON, Middlesex, 600.

CHRISTIE, S. A. Boston Col. P. and S., '03.

SOUTHAMPTON, Hampshire, 1,017.

FOUNTAIN, O. R. Harvard, '03.

SOUTH ASHBURNHAM, Worcester, 1,800.

DOBSON, C. H. (H) Phila. Hahn., '97.

SOUTHBORO, Worcester, 900.

BACON, J. L. (R & H) Phila. Hahn., '97.

Shaw, W. A. Balto. Med., '06.

SOUTH BRAINTREE, Norfolk, 2,692.

BRETT, F. W. (R) 59 Braintree. Boston Col. P. and S., '94.

Burleigh, R. F. (R) Dartmouth, '87.

SULLIVAN, C. A. Tufts, '04.

SOUTHBRIDGE, Worcester, 11,000.

BRADFORD, C. C. (R) Harvard, '82.

Donias, J. Laval Med., '07.

EDWARDS, F. W. (H) Rush Med., '76.

Generoux, J. A. (R) Me. Med., '86.

GOYER, A. R. No report.

McCrea, A. J. (Ecl) Cinti. Ecl., '94.

OLIN, F. H. (R) Uni. Mich., '81.

Pomerat, C. M. (R) Laval Med., '94.

PAGE, J. G. E. (R) Laval Med., '95.

Reed, W. G. (R) Me. Med., '78.

TETRAULT, C. A. Yale, '06.

SOUTH DARTMOUTH, Bristol, 1,692.

CUSHMAN, A. B. (R) Uni. Vt., '86.

SOUTH DEERFIELD, Franklin.

COLE, L. W. (H) N. Y. Homo., '73.

Trow, Q. G. No report.

SOUTH EGREMONT, Berkshire, 450.

CURTIS, O. C. Albany Med., '05.

SOUTH ESSEX, Essex, 42.

BURNHAM, E. B. (R) Dartmouth, '97.
Simpson, J. (R) Tufts, '99.

SOUTH FRAMINGHAM, Middlesex, 9,000.

AYER, T. H. (R) Manson Bldg. 2 to 4. Res. at Westboro. 7 to 8 P. M. Bowdoin Med. Sch., '93; A. M. Bowdoin Col.; Interne Maine Genl' Hosp., '93-94; Long Island Hosp., Boston, '94-95; Mem. Am. Med. Assn.; Mass. and Framingham Med. Soc's.
Baldwin, H. O. (R) Union Ave. Jeff., '96.
BENNER, HERBERT O. (R) 45 Irving. 1 to 3, 7 to 8. Dartmouth Med. Col., '95; Interne Tewksbury State Hosp., '95-96; Staff Framingham Hosp.; Mem. Am. Med. Assn.; Mass. and Framingham Med. Soc's.
BOYNTON, R. J. (R) 15 Union Ave. Col. P. and S., Boston, '05.
COLLINS, O. W. (R) 15 Park. Harvard, '87.
CURLEY, W. J. (R) Concord. Jeff., '02.
Glass, J. (R) 61 Concord. Harvard, '04.
Healy, D. L. (R) 54 Concord, Harvard, '98.
HOBBS, E. A. (R) 40 Union Ave. Bowdoin, '69.
McCANN, JAMES H. (R) 25 Concord. 1 to 3, 7 to 8. M. D. C. M. McGill Uni., '07; Interne Framingham Hosp., '07-'08; Mem. Am. Med. Assn.; Mass. and Framingham Med. Soc's.
McGann, J. H. (R) 31 Irving. Harvard, '98.
Morrow, W. R. (R) 21 Irving. Dartmouth, '88.
PALMER, L. M. (R) 62 Concord. Harvard, '88.
Parmenter, K. R. (H) 58 Union Ave. Boston Uni., '96.
POTTER, FRANCES W. (R) 11 Lexington. 2 to 4, 6 to 8. Wom. Med. Col. of Pa., '91; Res. Phys. Maternity Hosp., Phila., '91-92; Interne Hosp. of the Wom. Reformatory Prison So. Framingham, '92; Phys. in Charge of same; Mem. Am. Med. Assn. and Mass. Med. Soc.
POTTER, JOHN C. (R) 53 Concord. 1 to 3, 7 to 8. Balto. Med. Col., '05; Interne Framingham Hosp., '05-06; Staff at same; Med. Examr. Prudential and Provident Life and Trust Co. Ins. Co.'s.; Mem. Am. Med. Assn.; Mass. and Framingham Med. Soc's.
Raymond, R. M. (R) 44 Hollis. Bellevue, '91.

SOUTH HADLEY, Hampshire, 5,000.

LANG, H. B. Harvard, '02.
Underhill, E. C. (R) Cornell, 1900.

SOUTH HADLEY FALLS, Hampshire, 3,890.

CONBOY, M. A. Balto. Med., '01.

Harriman, D. E. (R) Uni. Vt., '98.
HITCHCOCK, G. G. (H) N. Y. Homo., '70.

SOUTH HAMILTON, Essex, 1,800.

DAVIS, C. H. (R) Harvard, '99.

SOUTH HINGHAM, Plymouth, 1,000.

DORR, C. A. (R) Dartmouth, '78.

SOUTH LANCASTER, Worcester, 1,248.

HASKELL, P. F. (R) Am. Missionary Col., '02.

SOUTH LINCOLN, Middlesex, 600.

BLODGETT, S. H. (H) Harvard, '87.
Hart, J. S. (R) Harvard, 1900.

SOUTH MIDDLEBORO, Plymouth, 800.

SHURTLEFF, J. F. (R) Albany Med., '67.

SOUTH NATICK, Middlesex, 1,220.

HILLS, CHARLES E. 2 to 3, 7 to 8. Dartmouth Med. Col., '01; Vis. Phys. Leonard Morse Hosp.; Mem. Am. Med. Assn.; Mass. and Framingham Med. Soc's and Boston Med. Library Assn.

SOUTH ROYALSTON, Worcester, 564.

BATES, C. A. (R) Uni. Vt., 1900.

SOUTH SUDBURY, Middlesex, 600.

OVIATT, G. A. (R) N. Y. Col. P. and S., '75.

SOUTH WEYMOUTH, Norfolk, 4,000.

EMERSON, G. E. Harvard, '03.
Granger, K. H. (R) Dartmouth, '92.
McPHAIL, J. G. Tufts, '05.
Mayberry, E. N. (R) Uni. Vt., '82.
TIRRELL, V. N. (R) Boston Col. P. and S., '93.

SOUTHWICK, Hampden, 1,248.

PORTER, F. K. (R) Phila. Medico-Chir., '98.

SOUTH YARMOUTH, Barnstable, 642.

PARKER, E. M. (R) Boston Col. P. and S., '92.

SPENCER, Worcester, 8,042.

AUSTIN, J. C. (R) Balto. Med., '92.
Barton, C. H. (R) Central Uni., '93.
BARIBAULT, W. A. (R) Dartmouth, '84.
Houle, J. (R) Laval Med., '85.
MURDOCK, E. A. (H) Boston Uni., '78.
Norwood, E. W. (R) Harvard, '82.
PECK, A. M. (R) Uni. Vt., '87.
Sanborn, F. J. (R) Bellevue, '83.

SPRINGFIELD, Hampden, 64,024.

ADAMS, E. B. (R) 41 Vernon. N. Y. Col. P. and S., '80.
Allen, L. W. The Kenson. No report.
AMES, R. P. M. (R) 215 Main.. Jeff., '80.
Anthony, J. C. (R) 150 Chestnut. Jeff., '91.

BACON, T. S. (R) 6 Chestnut. Harvard, '98.
Barbee, L. C. 31 Maple, No report.
BATES, E. A. (R) 57 Chestnut. Harvard, '90.
Benner, R. S. (R) 2 Temple. Harvard, '03.
BENNITT, F. M. (H) 120 Sumner Ave. N. Y. Homo., '83.
Bierman, A. E. 90 Keith. No report.
BLAIR, O. R. (R) 137½ State. Yale, '96.
Blenkhorn, J. (R) 19 E. Court. N. Y. Uni., '93.
BOYD, J. V. W. (R) 137½ State. N. Y. Col. P. and S., '94.
Boyer, J. N. (R) 577½ Main. Harvard, '99.
BRIGHAM, F. C. 137½ State. No report.
Broga, W. W. (R) 36 Buckingham. Albany Med., '87.
BROOKS, L. S. (R) 128 Chestnut. N. Y. Col. P. and S., '69.
BROWN, D. J. (R) 317 Main. Harvard, '86.
Brown, E. M. (R) 137 State. N. Y. Col. P. and S., '89.
BROWN, P. (H) 503 State. Chicago Hahn., '92.
Burbeck, E. K. (R) 128 Chestnut. Dartmouth, '07.
BUTLER, J. I. 26 Maple. No report.
Cain, M. F. (R) 6 Maple. Tufts, '98.
CALKINS, C. H. (R) 14 Maple. Uni. Pa., '82.
Calkins, I. R. (R) 299 Central. Balto. Med., '96.
CAMFILL, R. E. (R) Harvard, '95.
Carleton, D. (R) 137 State. Harvard, '95.
CARLETON, R. (R) 10 Temple. Harvard, '94.
Carmichael, J. H. (H) 41 Maple. Albany Med., '73.
CHAPIN, D. L. (R) 427 State. Uni. Mich., '90.
Chapin, F. W. (R) 20 Maple. N. Y. Col. P. and S., '73.
CHAPIN, W. H. (R) 675 State. N. Y. Col. P. and S., '83.
Chapman, C. R. (R) 174 State. Jeff., '92.
CLAPP, A. M. (R) 175 State. Harvard, '02.
Clark, D. (R) 26 Maple. Uni. Pa., '69.
CLEAVES, H. F. Mercy Hosp. Tufts, '07.
Collins, E. C. (R) 342 Main. Albany Med., '80.
COMINS, J. B. (H) 6 Maple. Uni. Middletown, '96.
Congdon, L. 365 Main. Uni. Buffalo, '52.
CORCORAN, L. (H) 174 State. N. Y. Homo., '68.
Cort, P. M. (R) 786 State. Harvard, '02.
CRAIG, W. G. (R) 317 Main. Jeff., '92.
Cushing, A. M. (H) 14 Vernon. Phila. Hahn., '56.
DALE, J. L. (R) 273 Central. Uni. Pa., '72.
Davidson, H. J. D. 26 Maple. No report.
DAVIS, E. L. 22 Wendell Ave. Tufts, '06.
Davis, G. H. (R) 317 Main. Balto. Med., '97.
DAVIS, W. E. (Ecl) 137 State. Phila. Ecl. Inst., '87.
Deane, W. H. (R) 137 State. Yale, '77.
DEEMS, O. M. 317 Main. Uni. Pa., '04.

Downey, C. J. (R) 156 Main. Uni. Vt., '94.
DOYLE, D. P. (R) 476 Main. N. Y. Uni., 1900.
Eastman, A. C. (R) 31 Maple. Harvard, 1900.
ELLIOT, J. W. (R) 285 Main. Cert.
Emerson, H. C. (R) 177 State. Harvard, '93.
ESTES, F. (H) 34 Thompson. Boston Uni., 1900.
Everett, F. L. (R) 10 Chestnut. Cornell, '02.
FAGNANT, B. (R) 91 Howard. Ecole Med., '71.
Finch, G. H. (R) 183 N. Main. Uni. Vt., '98.
FISKE, H. A. (R) 447 Sumner Ave. N. Y. Col. P. and S., '77.
Foster, G. E. (R) Bellevue and Belmont. N. Y. Col. P. and S., '68.
FRISSELL, S. (R) 44 Mattoon. Uni. Mich., '75.
Gates, E. A. (R) 49 N. Main. Dartmouth, '95.
GIBBS, H. A. (H) 373 Central Ave. Boston Uni., '82.
Godfrey, M. A. 159 Main. Balto. Uni., '05.
GODFREY, T. F. (R) 104 Union. Balto. Med., '98.
Goodell, W. (R) 31 Maple. Harvard, '05.
GORDON, M. R. (R) 314 Hancock. Yale, '94.
Guild, E. H. (R) 137 State. Uni. Pa., '82.
HAMILTON, T. E. (R) 44 Westminster. N. Y. Col. P. and S., '61.
Hammersley, J. B. (Ecl) Am. Ecl., '88.
HASKINS, F. H. (R) 30 Massasoit. Harvard, '99.
Henin, C. C. (R) 121 Main. Cert.
HEWITT, C. E. (R) 796 State. Balto. Med., '97.
HICKEY, J. E. (R) 647 Main. Balto. Med., '03.
Hill, I. C. (R) 137 State. Uni. Vt., '84.
HILLARD, J. P. 345 Walnut. Jeff., '03.
Hodskins, E. B. (R) 317 Main. Balto. Med., '93.
HOGAN, F. L. 137 State. Me. Med., '92.
Hooker, C. P. (R) 69 Chestnut. Harvard, '79.
HOPKINS, F. E. (R) 25 Harrison Ave. N. Y. Uni., '84.
Hovey, R. F. (H) 5 Oak. N. Y. Homo., '97.
HUBBARD, G. W. (R) 327 State. Balto. Med., '94.
Irwin, V. J. (R) 342 Main. Uni. Vt., '96.
JACOBIAN, MRS. E. L. 87 Main. No report.
Jacobs, C. M. 38 Riverview. Tufts, '03.
KEEFE, D. E. (R) 127 Main. N. Y. Uni., '82.
Kennedy, C. M. (R) 84 Main. Pa. Woman's Med., '73.
KENNEDY, C. F. J. (R) 84 Main. Uni. Pa., '91.
Kilroy, P. (R) 61 Chestnut. Harvard, '88.
KINLOCH, R. A. (R) 83 Walnut. Uni. Vt., '03.
Lamarche, G. T. 96 Central. Cert.
LEARY, W. C. (R) 630 Main. Bellevue, '94.
Leonard, W. J. (R) 45 Main. Balto. Med., '96.

LEWIS, S. A. (H) 73 N. Main. Boston Uni., 1900.
Lynch, C. F. (R) 541 State. N. Y. Uni., '97.
LYNCH, P. M. 39 Main. Uni. Georgetown, '01.
McClean, G. C. (R) 337 State. Harvard, '75.
MALONEY, T. A. 525 Main. N. Y. Uni., '98.
Marsh, J. E. (R) 137 State. Jeff., '84.
MARTIN, H. C. (R) 431 Main. Dartmouth, '97.
Martin, L. O. (R) 10 Chestnut. N. Y. Col. P. and S., '75.
MAYES, M. T. 381 Main. Dartmouth, '03.
Nims, E. B. (R) 40 Harvard. Uni. Vt., '64.
OBER, R. B. (R) 10 Chestnut. Harvard, '01.
Parker, E. K. 535 Main. Cert.
PARMELEE, W. J. (R) 98 Calhoun. N. Y. Uni., '90.
Parsons, C. J. (H) 174 State. N. Y. Homo., '94.
PEASE, H. O. (R) 404 Wilbraham Rd. N. Y. Uni., '82.
Peck, R. H. 137 State. Ky. Med., '03.
PEIRCE, E. P. (R) 397 Main. Berkshire, '57.
Perkins, A. R. (H) 591 Main. Boston Uni., '99.
PHILLIPS, W. E. 812 Main. Am. Missionary Med., '01.
Pomeroy, S. F. (R) 310 State. Yale, '56.
POMEROY, W. H. (R) 310 State. Harvard, '86.
Putnam, T. J. (H) 179 State. Cleveland Homo., '77.
REARDON, T. F. (R) 394 Chestnut. Uni. Vt., '94.
Rhoads, G. (H) 4 Chestnut. Phila. Hahn., '89.
RICE, A. R. (R) 36 Temple. Jeff., '61.
Rice, A. G. (R) 185 State. Harvard, '05.
RITTER, H. (R) 42 Main. Bellevue, '97.
Roberts, O. W. (H) 4 Chestnut. Boston Uni., '79.
RUMRILL, S. D. (R) 38 Main. Uni. Vt., '03.
Russell, E. M. 154 Chestnut. Cert.
RUSSELL, J. P. 105 Grover. Cert.
Russell, S. J. (R) 154 Chestnut. Harvard, '93.
RUSSELL, W. B. (R) 796 State. Dartmouth, 1900.
Sanderson, M. (R) 46 Forest Park Ave. Uni. Mich., '93.
SEELYE, R. H. (R) 73 Chestnut. Harvard, '90.
Seymour, S. P. (R) 413 State. N. Y. Woman's Med., '84.
SLUTSKIN, M. L. (R) 120 Main. Balto. Uni., '02.
Smith, E. T., Jr. (H) 300 Belmont Ave. Cleveland Homo, 1900.
SMITH, W. A. (R) 185 State. Uni. Vt., '82.
Spaid, C. J. (R) 344 Belmont Ave. Uni. Vt., '98.
SPALDING, S. F. (R) 31 Cliftwood Ave. Columbus Med., '98.
Squier, A. O. (R) 342 Main. Long Island, '76.
STARBUCK, A. A. (H) Wesson Memorial Hosp. Boston Uni., '06.
Stebbins, G. S. (R) 17 Maple. Me. Med., '64.
STODDARD, M. J. (R) 310 State. Uni. Vt., '98.

Stoneman, E. A. (R) 14 Clinton. Starling Med., '91.
STREET, C. E. (R) 2 Maple. Uni. Mich., '02.
Streeter, J. F. (R) 188 Walnut. Uni. Pa., '05.
SWEET, C. M. (H) 14 Chestnut. Boston Uni., '94.
Sweet, F. B. (R) 81 Chestnut. Yale, '93.
TRACY, J. M. (R) 166 Chestnut. Columbian Uni., '98.
Treichler, A. J. (R) 11 St. James. Temple Uni.
VAN ALLEN, H. W. (R) 19 Maple. Albany Med., '91.
Viney, W. H. 134 Belmont Ave. Cert.
WAGNOR, D. 163 William. Uni. Tubingen, Ger., '69.
Ward, F. S. (R) 174 State. Dartmouth, '95.
WEISER, W. R. (R) 310 Main. Uni. Pa., '92.
Weston, G. D. (R) 70 Main. Uni. Pa., '87.
WHITE, B. P. (R) 182 Sumner Ave. Balto. Woman's Med., '93.
Wicker, J. W. 258 Mill. No report.
WILBUR, S. M. (R) 319 State. Pa. Woman's Med., '85.
Wilinsky, A. 123 Main. Cert.
WILLIAMS, A. C. (R) 137 State. Yale, '95.
Woods, G. L. (R) 60 Sherman. Me. Med., '79.

STATE FARM, Plymouth, 160.

BAKER, L. A. (R) Harvard, '05.
Benkhead, J. H. No report.
DREW, C. A. (R) Uni. Vt., '84.
Elliot, A. (R) Balto. Med., 1900.
KASSON, B. B. Balto. Med., '05.
Marvel, R. J. (R) Balto. Med., '03.

STERLING, Worcester, 1,324.

DEVERE, F. H. Uni. Vt., '98.

STOCKBRIDGE, Berkshire, 2,300.

JONES, J. (Ecl) Pa. Ecl., '67.
Miller, W. (R) Albany Med., '87.
STOCKWELL, H. E. (R) Uni. Vt., '97.

STONEHAM, Middlesex, 7,000.

BLENKHORN, J. N. (R) Uni. N. Y., '93.
Jenney, A. B. (H) Boston Uni., '88.
Newhall, A. W. (R) Uni. Vt., '98.
NICKERSON, G. W. (R) 3 to 4, 7 to 8. Col. P. and S., N. Y., '78; Med. Examr. Berkshire Life, Hartford Life, Phoenix Mutual, Prudential, Bankers' Life, National Life, Security Mutual, Equitable and Home Life Ins. Co's.; Mem. Am. Med. Assn., Mass. Med. Soc.
Park, F. C. (R) Harvard, '90.
SHEEHAN, MARTIN D. (R) 2 to 4, 7 to 8. Harvard, '96; Interne Boston City Hosp., '93-94; Mass. Charitable Eye

and Ear Infy., '95; Mem. Am. Med. Assn., Mass. Med. Soc. and Harvard Med. Al. Assn.

STOUGHTON, Norfolk, 4,938.

BARTLETT, F. R. (R) Boston Col. P. and S., '85.
Ewing, E. H. (R) Balto. Med., '97.
FAXON, N. W. (R) Harvard, '05.
Faxon, W. O. (R) Boston Uni., '76.
GLENNON, M. (R) Bellevue, '83.
McDonald, J. Cert.
MURPHY, J. S. Cert.
Rose, D. C. (R) Harvard, '69.
SIBLEY, H. A., Jr. Cert.
Swan, C. L. (R) Harvard, '94.

STURBRIDGE, Worcester, 1,224.

LOCKE, H. M. (R) Harvard, '86.

SUNDERLAND, Franklin, 925.

MOLINE, C. (R) Harvard, '03.
Trow, C. G. (R) N. Y. Col. P. and S., '72.
TROW, W. M. (R) Berkshire, '53

SUTTON, Worcester, 1,438.

SMITH, C. S. N. Y. Uni., '92.

SWAMPSCOTT, Essex, 5,000.

BICKNELL, R. E. (R) Harvard, 1900.
Glidden, H. K. No report.
GRIMES, L. No report.
Loud, H. M. (R) Dartmouth, '01.

SWANSEA, Bristol, 1,839.

HILTON, J. D. (R) N. Y. Uni., '91.
Kellogg, E. C. (R) Boston Col. P. and S., '03.

TAUNTON, Bristol, 32,692.

ABBOTT, F. H. (R) N. Y. Woman's Med., '97.
Abbott, F. W. (Ecl) Me. Med., '84.
ABBOTT, SYLVINA APPHIA, Sc. D. (Ecl) 72 Broadway. 1 to 3, 7 to 8. Licensee Mass., '94; Mem. Am., New Eng., Mat. Med., Me., Mass., Vt. and Boston Ecl. Med. Assns; World's Cong. of Ecl. Phys. and Surgs. and Am. Obstet. Soc.
Adams, W. C. (R) Harvard, '83.
ATWOOD, C. A. (R) Harvard, '83.
Baker, B. W. (R) Dartmouth, '98.
BAKER, H. B. (R) Jeff., '80.
Bassett, E. J. (R) Harvard, '69.
BLAIS, P. G. Cert.
Butterfield, G. K. (R) Tufts, '03.
CLARK, T. F. (R) Harvard, '01.
Cook, W. A. Tufts, '06.

CRANDELL, A. R. (R) Harvard, '96.
Cusick, T. F. (R) Harvard, '96.
DEAN, R. D. Harvard, '96.
Deane, A. S. (R) Berkshire, '65.
DWINELL, B. L. (H) Boston Uni., '78.
Fox, W. Y. (R) Harvard, '88.
GALLIGAN, E. J. (R) Balto. Med., '96.
Golden, M. C. (R) Uni. Vt., '81.
GOSS, A. V. (R) Uni. Vt., '86.
Grosvenor, L. C. (H) Cleveland Homo., '64.
HAYWARD, W. B. (H) Boston Uni., '97.
Hubbard, C. T. (R) Harvard, '61.
HUBBARD, F. A. (R) N. Y. Uni., '78.
Hunt, J. A. (H) Boston Uni., '93.
LEAROYD, C. B. (R) N. Y. Col. P. and S., '87.
MacDonald, E. F. (R) Balto. Med., '94.
MEHEGAN, D. J. (R) Harvard, '94.
Milot, A. F. (R) Balto. Med., '93.
MURDOCK, F. W. (R) Harvard, '99.
Murphy, E. F. (R) Boston Col. P. and S., '92.
MURPHY, F. A. (R) Tufts, '02.
MURPHY, J. B. (R) Harvard, '83.
Paige, N. (R) Dartmouth, '61.
PERRY, M. (R) Pa. Woman's Med., '82.
Presbrey, S. D. (R) Harvard, '65.
ROBINSON, J. A. (R) Uni. Pa., '82.
Robinson, T. J. (R) Harvard, '91.
SAYLES, J. B. (R) Dartmouth, '88.
Shannahan, E. J. (R) Balto. Med., '96.
SHIPLEY, H. No report.
Stahl, A. F. Cert.
WALKER, F. C. (H) Boston Uni., '84.
Washburn, E. (R) Harvard, '92.
WHITMAN, W. D. (R) Tufts, '01.
Williamson, W. M. No report.

TEMPLETON, Worcester, 900.

GREENWOOD, S. E. (R) Harvard, '77.
Johnson, G. R. Cert.

TEWKSBURY, Middlesex, 2,500.

LARRABEE, HERBERT M. (R) 2 to 3, 7 to 8, except Tues. and Wed. Bowdoin, '01; Interne Rhode Island Hosp. for Insane, '01-02; Mem. Mass. Assn. of Bds. of Health, Am. Med. Assn., Mass. Med. Soc. and New Eng. Psychological Assn.

THORNDIKE, Hampden.

SULLIVAN, E. F. Ky. Med., '05.

THREE RIVERS, Hampden, 1,924.

GIROUX, C. H. (R) Laval Med., '98.
Green, B. A. No report.
MILLER, S. O. (R) Dartmouth, '99.

TOPSFIELD, Essex, 1,294.

BREMNER, S.
Jenkins, T. L. (R) Harvard, '90.
SANBORN, B. (R) Dartmouth, 1900.

TOWNSEND, Middlesex, 1,800.

ATWOOD, A. J. Cleveland Homo., '85.
Chandler, L. G. (R) Harvard, '71.

TURNERS FALLS, Franklin, 4,600.

BOHEMIER, J. E. N. (Ecl) Me. Ecl., '84.
Charron, J. R. (R) Laval Med., '95.
LEARY, P. F. (R) Uni. Vt., '90.
McGillicuddy, R. A. (R) Balto. Med., 03.
MESSER, C. C. (R) Dartmouth, '79.

TYNGSBOROUGH, Middlesex, 1,100.

LAMBERT, F. D. (R) 1 to 2, 7 to 8. Boston Uni., 1900; Harvard, '01; B. Sc. Boston Uni.; Interne Boothby Hosp., Boston, '98-1900; Mem. Am. Med. Assn., Mass. Med. Soc.; Middlesex North Dist. Med. Soc. and Harvard Med. Al. Assn. Tel., 15.

UPTON, Worcester, 1,500.

CAPEN, S. R. (H) N. Y. Homo., '89.
Traver, E. C. (R) Uni. Vt., '88.

UXBRIDGE, Worcester, 3,876.

GRISWOLD, M. L. (R) Uni. Vt., '96.
Johnson, W. L. (R) Harvard, '78.
LEDBURY, J. W. Balto. Med., '05.

VINEYARD HAVEN, Dukes, 1,392.

LANE, C. F. (H) Phila. Hahn., '76.
Mayhew, O. S. Harvard, '01.
ROTH, E. (R) Bellevue, '80.

WABAN, Middlesex, 1,348.

CLAP, E. W. (R) Harvard, '98.
Everett, W. S. (R) Harvard, '64.
McGEE, F. M. (R) Tufts, '97.
Strong, L. W. (R) Harvard, '96.

WAKEFIELD, Middlesex, 10,270.

BUTTERFIELD, G. W. (H) Boston Uni., '83.
COLES, D. S. (H) Boston Uni., '87.
CROSBY, L. M. (R) Dalhousie Uni., '01.
DUTTON, CHARLES. Harvard, '73; Mem. Mass. Med. Soc.
DUTTON, RICHARD (R) Until 8.30, 2 to 3.30, 7 to 8, except Wed. and Sun. Harvard, '01; A. B. Harvard Uni.; Mem.

Am. Med. Assn., Mass. Med. Soc. and Harvard Med. Al. Assn.

EATON, R. G. (R) Harvard, '96.

HEATH, JOSEPH W. (R) Until 8.30, 1.30 to 3, 6 to 8. Bowdoin Med. Col., '77; Med. Examr. John Hancock, Etna, Northwestern, Penn Mut., Nat'l Life and Worcester Ass. Co's.; Mem. Mass. Med. Soc.

Jordan, C. R. (R) Dartmouth, '59.

KIMBALL, J. H. Harvard, '67.

LOUGHLIN, J. J. (H) Boston Uni., '03.

Montague, C. E. (H) Boston Uni., '96.

Moran, H. S. (R) Harvard, '93.

O'LEARY, JOSEPH A. 3 to 4, 7 to 8. Boston Uni., '83; Med. Examr. Boston and Northern Street Railway Co., Boston and Elevated Street Railway Co. and many Ins. Co's.; Mem. Am. Med. Assn., Mass. Med. Soc. and Mass. Surg. and Gyn. Soc.

Sopher, C. L. (R) Uni. Vt., '90.

Tyzzer, E. E. (R) Harvard, '02.

WELLS, E. (R) Tufts, '07.

WOODBURY, F. T. (R) Harvard, '96.

WALES, Hampden, 864.

ROWE, L. B. (R) Uni. Vt., '06.

WALTHAM, Middlesex, 24,924.

BELL, CHARLES R. (H) 558 Main. Until 9, 3 to 4.30, 7 to 8. Boston Uni., '06; A. B. and A. M. Rutgers Col.; Interne Mass. Homo. Hosp., '06-07; Asst. Phys. Waltham Hosp.; Mem. Mass. Homo. Soc., Mass. Surg. and Gyn. Soc. and Waltham Med. Club.

BELL, CONRAD (R) 820 Main. 2 to 3, 7 to 8. Sun., 3 to 4. Harvard Med. Sch., '04; A. B. Harvard Uni.; Interne Waltham Hosp., '04-05; Staff Waltham Hosp. and Babies' Hosp. of Waltham; Bacteriol. Lexington Bd. of Health; Med. Examr. Newton Street Railway Co.; Mem. Waltham Med. Club.

BROCK, C. F. (R) 128 Moody. Uni. Vt., '84.

Burbank, Lily O. (R) 794 Main. Tufts, '02.

Caldwell, J. D. (R) 94 Prospect. Col. P. and S., Boston, '06.

COLLINS, RICHARD (R) 552 Main. 2 to 3, 7 to 8. Harvard Med. Sch., 1900; A. B. Colby Col.; Interne Boston City Hosp., 1900-02; Res. Surg. Relief Hosp., '02-03; Vis. Phys. Waltham Hosp.; Mem. Mass. Med. Soc. and Waltham Med. Club, Harvard Med. and Boston City Hosp. Al. Assns.

COUSENS, N. W. (R) 17 Crescent. 3 to 4, 7 to 8. Trinity Col., Toronto, '91; Mem. Am. Med. Assn., Mass. Med. Soc.

DASCOMBE, O. L. (R) 259 Moody. Until 9, 2 to 3, 7 to 8. Johns Hopkins Uni., '05; A. B. Bowdoin Col.; Interne Waltham Hosp., '05-06; Surg. Interne Waltham Hosp., '07-08; Asst. Phys. Waltham Hosp.; Vis. Phys. Waltham Babies' Hosp.; Sr. Instr. Obstet. Waltham Training Sch. for Nurses; Mem. Mass. Med. Soc. and Waltham Mea. Club.

DAY, J. A. (R) 17 Spruce. Dartmouth, '87.

Dowd, E. F. (R) 26 Common. Harvard, '98.

DOYLE, F. H. (R) 738 Main. McGill Uni., '03.

Emery, W. N. (H) 808 Main. Boston Uni., '91.

Fourtin, E. R. P. (R) 54 Grant. Harvard, '91.

Fuller, C. B. (R) 826 Main. Harvard, 1900.

GREENWOOD, ALLEN (R) 837 Main. Boston Office, 101 Newbury. 10 to 1.30. Harvard Med. Sch., '89; Ophthal. Surg. Boston City Hosp.; Ophthal. and Aural Surg. Waltham Hosp.;Mem. Am. Med. Assn., Am. Ophthal. and New Eng. Ophthal. Soc's. and Mass. Med. Soc.

HINCHEY, R. (R) 17 Pine. Harvard, '98.

Holbrook, R. (R) 802 Main. Uni. Pa., '99.

HOYT, WALTER S. (R) 104 Crescent. 1 to 3.30, 6 to 8. Bellevue, N. Y., '85; A. B. Bates Col., Maine; Staff Waltham Hosp.; City Phys.; Mem. Am. Med. Assn., Mass. Med. Soc., Waltham Med. Club and Bates Col. Al. Assn.

HUTCHINSON, CLARIBEL M. (R) 814 Main. Wom. Col., N. Y., '87.

LA RUE, ARTHUR A. (R) 106 Central. 8 to 9, 12 to 2, 7 to 9. Balto. Med. Col., '01; Interne Maryland Gen'l. Hosp., '01-02; Med. Examr. La Societe Des Artisans Canadiens Francais and Societe L'Assomption and L'Union St. Jean-Bte d'Amerique; Mem. Waltham Med. Club.

LEWIS, JAMES P. (R) 55 Grant. 7 to 8 P. M. Boston Office, 543 Boylston. Hours by appt. Harvard Med. Sch., '04; Interne Rhode Island Hosp., '04-05; So. Dept. Boston City Hosp., also Chil. Hosp., Boston; Lectr. in Chemistry Waltham Training Sch. for Nurses; Lectr. in Med. Chemistry Hull Street Med. Mission; Mem. Am. Med. Assn. Mass. Med. Soc. and Clin. Club of Waltham.

McCOLLESTER, JOHN Q. A. (R) 266 Moody. 1 to 4, 6 to 7.30. Jeff. Med. Col., Phila., '56; Sec. U. S. Pension Exam. Board; Surg. 53rd Reg. Mass.; V.-Pres. Gen'l. Al. Assn. of Jeff. Med. Col.; Mem. Mass. Med. Soc., Waltham Med.

Club, Boston Med. Library Assn. and New Eng. Al. Assn. of Jeff. Med. Col. Telephone.

McCormick, C. J. (R) 825 Main. Harvard, '76.

MacDonald, F. R. (R) 339 Moody. Uni. Vt., '07.

MARSHALL, B. F. (R) 188 Moody. Dartmouth, '87.

Mosher, M. J. (R) 925 Main. Uni. Vt., '89.

SEARS, E. A. (H) 58 Adams. Boston Uni., '88.

Simons, A. L. (R) 326 Moody. Tufts, '05.

STEVENS, J. E. (H) 681 Main. 1.30 to 5. Boston Uni., '03; Interne Mass. Homo. Hosp., '03-04; Mem. Boston Uni. Al. Assn.

STILES, FRED MERRITT (R) 292 Moody. 1 to 3.30, 7 to 8. Bowdoin Med. Sch., '90; Post Grad. Uni. N. Y., '91 and Harvard Med. Sch., 1900; Staff Waltham Hosp. and Waltham Babies' Hosp.; Instr. Waltham Training Sch. for Nurses; Mem. Am. Med. Assn. Mass. Med. Soc., Waltham Med. Club, Middlesex Co. Soc. and Bowdoin Med. Sch. Al. Assn.

Stone, A. L. (H) Boston Uni., '98.

STRICKLAND, S. P. (R) 373 Moody. 1 to 3, 6 to 8. Dartmouth Med. Col., '90; Med. Examr. A. O. U. W., Pilgrim Fathers and Golden Star.

TAYLOR, ROY ARNOLD (R) 247 Moody. Until 9, 1.30 to 3.30, 6 to 8. Tufts Col. Med. Sch., '06; Interne Boston City Hosp., '05-07; Mem. Mass. Med. Soc., Waltham Med. Club and Boston City Hosp. Al. Assn.

WILLIS, CHARLES A. (R) 562 Main. 1 to 2.30, 6 to 7.30. Harvard Med. Sch., '97; Ph. B. Tufts Col.; Interne Cambridge Hosp., '99-1900; Phys. Waltham Hosp.; Vis. Phys. Waltham Babies Hosp.; Trustee Waltham Training Sch. for Nurses; Med. Examr. Penn Mut. and Metropolitan Life Ins. Co's.; Mem. Am. Med. Assn., Mass. Assn. of Bds. of Health, Mass. Med. Soc. and Waltham Med. Club.

WILLIS, JOHN W. (R) 562 Main. Until 9, 12.30 to 2, 6 to 7.30. Harvard Med. Sch., '61; Surg. Waltham Hosp.; Med. Examr. Mut. Life and Royal Arcanum; Mem. Am. Med. Assn., Mass. Med. Soc. and Waltham Med. Club.

WOOD, HENRY A. (R) 751 Main. 2 to 3, 7 to 8. Harvard Med. Sch., '83; Interne Boston City Hosp., '82-83; A. M. Harvard Uni.; Vis. Staff Waltham Hosp.; Mem. Waltham Sch. Board, Am. Med. Assn., Mass. Med. Soc., Waltham Med. Club and Harvard Med. Al. Assn.

WORCESTER, A. (R) 751 Main. Harvard Med. Sch., '83.

Worcester, E. (H) 7 Moody. Uni. N. Y., '51.

WARE, Hampshire, 9,000.

AUGER, A. A. (R) Uni. Buffalo, '87.
Blodgett, A. G. (R) Bellevue, '68.
DIONNE, L. E. (R) Uni. Genoa, '82.
Gafney, H. D. (R) Harvard, '03.
GENDRON, J. A. (R) Uni. Victoria, '88.
Miner, W. W. (R) Uni. Buffalo, '71.
PARISEAU, W. (R) Laval Med., '04.
Pearson, M. W. (R) Harvard, '91.
PROVOST, R. G. Uni. Vt., '07.
Ryan, D. M. (R) Uni. Vt., '84.
SPENCER, G. F. A. (H) Albany Med., '81.

WAREHAM, Plymouth, 1,824.

ELDREDGE, J. A. (R) Boston Col. P. and S., '90.
Gleason, C. S. (H) Boston Uni., '92.
MORSE, C. E. (R) Harvard, '92.

WARREN, Worcester, 3,108.

DALTON, J. E. (R) Long Island, '94.
Deland, C. E. (R) Harvard, '85.
HUYCK, C. J.
Moore, H. H. Uni. Vt., '99.
PHELPS, O. W. (R) Dartmouth, '77.

WATERTOWN, Middlesex, 10,000.

ANDERSON, T. H. 2 Patten. Chicago Homo. Col., '78.
Boucher, A. J. (R) Querns Uni., '94.
Bush, A. D. 70 Mt. Auburn.
DENNEN, J. H. (R) 16 Langan Ave. Harvard, '02.
CHASE, C. O. (R) 51 Mt. Auburn. Harvard, '07.
Creeley, O. S. (R) 63 Mt. Auburn. Harvard, '07.
EMERSON, C. S. 76 Mt. Auburn. Uni. N. Y., '86.
Higginbotham, F. A. (R) 57 Mt. Auburn. Harvard, '07.
Jelalian, H. C. (R) Tufts, '97.
Kalousdian, N. M. (R) 539 Mt. Auburn. Balto. Med. Col., '95.
Kelley, M. J. (R) 82 Main. Uni. N. Y., '82.
MALONEY, D. A. (R) 122 Main. 2 to 4, 7 to 8. Medico-Chir. Col., Phila., Pa., '98; Interne Phila. Hosp., '98-1900; Mem. Am. Med. Assn., Mass. Med. Soc.
MEAD, JULIAN A. (R) 100 Mt. Auburn. Office hours at 3 P. M. Harvard, '81; A. B. Harvard Uni.; Mem. State Bd. of Health, Am. Med. Assn., Mass. Med. and Medico-Legal Soc's. and Camb. Med. Impr. Soc.
SMYSER, CHARLES J. (R) 72 Mt. Auburn. Until 9, 1 to 3, 7 to 8. Harvard, '97; Vis. Phys. Waltham Hosp.; Mem. Am. Med. Assn., Mass. Med. Soc.

WAVERLY, Middlesex, 2,248.

CLARK, L. B. (R) Harvard, '89.
DAY, A. D. (R) Harvard, '75.
Flett, P. M. (R) Uni. Mich., '96.
SLAYTER, J. J. H. (R) Uni. Vt., '85.

WAYLAND, Middlesex, 1,192.

BEACH, S. J. Harvard, '05.
Ide, P. S. (R) Dartmouth, '97.
SAYWARD, W. H., Jr. (R) Harvard, '99.

WEBSTER, Worcester, 10,000.

BRAGG, L. R. (R) Harvard, '01.
Brown, F. A. (R) Uni. Pa., '82.
FRISSELL, E. M. (R) Uni. Vt., '88.
Genereux, J. O. (R) Me. Med., '84.
HART, G. F. (R) Uni. Vt., '84.
Littlefield, G. C. (R) Me. Med., '97.
PAPINEAU, L. J. Laval Med., '81.
Roy, J. M. (R) Balto. Med., '02.
SARGEANT, C. S. (H) Boston Uni., '79.
Saunders, T. H. (R) Md. Med., '04.
THOMPSON, J. J. (R) Jeff., '87.

WELLESLEY, Norfolk, 2,824.

ANTHONY, GEORGE CHENERY. 3 to 5. Boston Uni., '04; Interne Trull Hosp., Biddeford, Me., '04-05; Asst. Phys. Wellesley Nervine Sanitarium, '06-07; Staff Natick Hosp.; Mem. Mass., Maine, York and Cumberland Co. Homo. Med. Soc's. and Boston Uni. Al. Assn.

BANCROFT, EDWARD E. (R) 604 Wash. Until 8.30, 4 to 5, 7 to 7.30. Harvard Med. Sch., '86; A. M. Amherst Col.; Asst. Phys. Leonard Morse Hosp., Natick; Cons. Phys. Wellesley Col.; Mem. Am. Med. Assn., Mass. Med. Soc., New Eng. Pediatric Soc. and Harvard Med. Al. Assn.

Hatch, R. (R) Harvard, '04.

HUDNUT, PAUL A. (R) 529 Wash. At 9, 4.30 to 5.30, 7 to 8. Harvard Med. Sch., '98; Asst. Phys. Leonard Morse Hosp., Natick; Mem. Harvard Med. Al. Assn.

Johnson, Mary (H) (Wellesley Nervine). Boston Uni., '03.

WESTON, ISABEL G. (H) 2 to 4, except Wed. Boston Uni., '87; Examg. Phys. State Normal Sch. at Bridgewater, Mass.; Mem. Am. Inst. Homo., Mass. Homo. Soc., Mass. Surg. and Gyn. Soc.

Wiswall, E. H. (H) Boston Uni., '87.

WELLESLEY HILLS, Norfolk, 1,728.

Hazelton, I. H. (R) Harvard, '61.

JONES, GILBERT N. (R) 2 to 3, 7 to 8. Harvard Med. Sch., '88; House Surg. Boston City Hosp., '87-88; House Phys.

Boston Lying-In Hosp., '89; Mem. Am. Med. Assn., Mass. Med. Soc., Newton Med. Club, Harvard Med. Al. Assn. and Boston City Hosp. Club.

Reese, C. A. (R) Harvard, '06.

WELLFLEET, Barnstable, 982.

CANEDY, F. S. (H) Boston Uni., '91.

MacKenzie, L. F. No report.

WENHAM, Essex.

EATON, M. H. (R) Tufts, '06.

WEST ACTON, Middlesex, 100.

TASKER, F. E. (R) Dartmouth, '93.

WESTBORO, Worcester, 5,734.

ADAMS, G. S. (H) Phila. Hahn., '76.

AYER, T. H. (R) Me. Med., '93.

Cilley, D. P., Jr. (R) Uni. Vt., '85.

CLARK, A. U. F. (R) Jeff., '96.

Coles, R. B. (H) Boston Uni., '04.

COLES, W. W. (H) Boston Uni., '04.

Fuller, S. C. (H) Boston Uni., '97.

HARVEY, E. B. (R) Harvard, '66.

Jordan, M. M. (H) Uni. Minn., '05.

KLOPP, H. I. (H) Phila. Hahn., '94.

Knight, C. S. (R) Uni. Mich., '78.

Mahoney, Newton (R) South.

STYLES, M. F. (H) N. Y. Homo., '70.

WEST BOYLSTON, Worcester, 1,000.

TRASK, H. W. Cert.

Tyler, A. M. Uni. Mich., '86.

WARREN, E. L. (R) Long Island, '84.

WEST BRIDGEWATER, Plymouth, 940.

LE LACHEUR, E. S. (H) Boston Uni., '93.

Whiting, W. C. (R) Yale, '81.

WEST BROOKFIELD, Worcester, 1,624.

BLAKE, C. A. (R) Dartmouth, '85.

Cowles, F. W. (R) Dartmouth, '93.

HUYCK, C. J. (H) Cleveland Uni., '96.

WEST CUMMINGTON, Hampshire, 220.

STARKWEATHER, C. R. (R) N. Y. Col. P. and S., '80.

WEST DENNIS, Barnstable, 748.

KELLEY, H. S., Jr. (R) N. Y. Uni., '84.

Osborne, E. S. (R) Tufts, '02.

WEST FALMOUTH, Barnstable.

CUTTER, E. (R) Harvard, '56.

WESTFIELD, Hampden, 13,609.

ATWATER, J. B. (R) Williams Col., '79.

Brace, G. W. (R) N. Y. Col. P. and S., '84.

BYRNES, H. F. Balto. Med., '04.
Caffrey, W. F. (R) Uni. Vt., '97.
CHISHOLM, M. D. (R) Richmond Uni., '00.
Clark, F. T. (R) Albany Med., '96.
CLARK, J. S. (R) N. Y. Col. P. and S., '82.
Collins, W. J. (R) Me. Med., '86.
COOPER, C. S. (H) Phila. Hahn., '90.
Douglas, A. J. (R) Albany Med., '03.
HUTCHINSON, E. D. (R) Uni. Vt., '75.
James, G. H. (R) Albany Med., '93.
LOWENSTEIN, F. P. (R) N. Y. Uni., '95.
McLaughlin, J. S. (R) Dartmouth, '93.
NOBLE, A. F. (R) Balto. Woman's Med., '93.
Schoonmaker, A. T. (H) Phila. Hahn., '94.
SMITH, E. S. (R) Albany Med., '99.
Whitney, W. H. (Ecl) N. Y. Ecl., '81.

WESTFORD, Middlesex, 2,548.

BLANEY, C. A. Boston Uni., '02.
Sherman, W. H.
SLEEPER, W. J. (R) Dartmouth, '81.
Wells, O. V. (R) Harvard, '02.

WEST HARWICH, Barnstable, 394.

GINN, D. R. Harvard, '72.
Nickerson, J. P. Tufts, '01.

WEST MEDWAY, Norfolk, 1,794.

BEMIS, C. A. (R) Jeff., '72.
Butler, S. (R) Balto. Uni., '04.
GALE, J. A. (H) Cleveland Homo., '61.
Quint, N. P. (R) Harvard, '70.

WESTMINSTER, Worcester, 1,084.

MOSSMAN, A. E. (R) Bellevue, '84.

WEST NEWBURY, Essex, 1,794.

PIERCE, A. H. (H) Boston Uni., '82.
Warren, O. (R) Jeff., '58.

WEST NEWTON, Middlesex, 6,000.

Atkinson, L. D. (R) 1720 Wash. Uni. Mich., '91.
CANFIELD, W. C. (R) 331 Waltham. Uni. Pa., '88; Prop. of Harkendon; formerly Prop. Hopeworth Sanitarium of Bristol, R. I.; Mem. Am. Med. Assn., Mass., Rhode Island and Providence Med. Soc's. and New Eng. Soc. of Psychiatry.
Coady, P. F. (R) Dalhousie Uni., '93.
Dutton, Julia M. (R) Wom. Col., N. Y., '85.
FISHER, IRVING J. (R) 79 Chestnut. 2 to 3, 7 to 8. Harvard Med. Sch., 1900; Interne Boston City Hosp., 1900-02; Vis. Phys. Newton Hosp.; Mem. Am. Med. Assn., Mass. Med.

Soc., Newton Med. Soc., Boston City Hosp. and Harvard Med. Al. Assns.

HAMMOND, HARRY W. (R) 500 Crafts. Tufts Med. Sch., '05; Asst. Phys. Worcester Insane Hosp., '05-06 and Glenwood Sanitarium for Epilepsy, Danville, N. Y., '06-07; Prop. Woodlawn Sanitarium for Epileptics.

JACK, LEWIS H. (R) 79 Chestnut. 1.30 to 3, 7 to 8. Harvard Med. Sch., '99; Interne Boston City Hosp., '99-01; Boston Lying-In Hosp., '01; Mem. Am. Med. Assn., Mass. Med. Soc., Newton Med. Club, Boston City Hosp. and Harvard Med. Al. Assns.

Knight, E. A. (H) 405 Cherry. N. Y. Col., '66.

LOWE, FRED M. (R) 1354 Wash. Harvard, '85.

MELLUS, E. (R) 1650 Wash. Harvard Med. Sch., '03; A. B. Harvard Uni.; Phys. to the Newton Nervine and the Newton Sanitarium of W. Newton; Mem. Mass. Med. Soc. and New Eng. Soc. for Psychiatry.

PAINE, N. EMMONS. 1650 Wash. cor. Commonwealth Ave. Albany Med. Col., '75; A. B. and A. M. Hamilton Col.; N. Y.; Asst. Phys. Middletown Insane Hosp., N. Y., '77-80; Supt. Westboro Insane Hosp., Mass., '85-92; Prop. Newton Nervine of W. Newton since '92 and Newton Sanitarium since '94; Trustee and Cons. Phys. Mental Dis. Mass. Homo. Hosp.; Mem. and Sec. of the Cons. Bd. of Phys. and Surgs of the Westboro Insane Hosp.; Cons. Phys. Nervous Dis. Newton Hosp.; Prof. Mental Dis. Boston Uni. Sch. Med.; Mem. Am. Inst. Homo., Am Med. Assn., Am. Medico-Psychological Assn., Mass. and Boston Homo. Med. Soc's., Mass. Med. Soc.; Hon. Mem N. Y. State, Maine and Conn. Homo. Med. Soc's.

PERKINS, HENRY P. (R) 30 Margin. 8 to 9, 1 to 3, 6 to 8 Harvard Med. Sch., '81; Surg. Newton Hosp.; Med. Examr. Mut. Life, N. J.; Mem. Mass. Homo. Soc.

PUTNAM, FRANK W. (R) 103 Webster Pk. Until 9, 1.30 to 3, 7 to 8. Harvard Med. Sch., '01; B. S. Tufts Col.

Sherman, F. M. Refused information.

WESTON, Middlesex, 1,906.

HYDE, F. T. (R) Rush Med., '98.

Orr, S. S. (R) Tufts, '97.

VAN NUYS, F. Uni. Va., '01.

WESTPORT, Bristol, 900.

BURT, E. W. (H) Boston Uni., 1900.

Parris, J. B. Cert.

TUPPER, J. D. (H) Boston Uni., '95.

WEST SPRINGFIELD, Hampden, 8,100.

LOOMIS, W. W. (R) Uni. Vt., '83.

Robbins, F. M. (R) Detroit Med., '80.
SYRETT, E. C. (R) Uni. Vt., '98.

WEST STOCKBRIDGE, Berkshire, 1,498.

JANES, A. P. Tufts, '05.
Leavitt, D. N. Y. Col. P. and S., '90.

WEST TISBURY, Dukes, 400.

FAIRCHILD, C. D. (R) Jeff., '85.

WEST TOWNSEND, Middlesex, 682.

BOYNTON, H. B. Cert.
Ely, R. S. (R) Uni. Vt., '90.
WARREN, C. A. No report.

WEST WARREN, Worcester, 1,800.

MOORE, H. H. Uni. Vt., '99.

WESTWOOD, Norfolk, 1,394.

PLACE, R. W. (R) Tufts, '97.

WEYMOUTH, Norfolk, 3,500.

BULLOCK, G. D. (R) Jeff., '86.
Hathaway, W. F. (H) Phila. Hahn., '69.
MULLEN, N. V. No report.
Tinkham, G. W. (R) Harvard, '71.
TINKHAM, O. G. Tufts, '95.
Virgin, F. P. (R) Detroit Med., '77.

WHATELY, Franklin, 894.

WHITE, C. A. (R) Harvard, 1900.

WHITINSVILLE, Worcester, 4,482.

BALCOM, E. I. (R) Uni. Mich., '82.
Balmer, W. E. Yale, 1900.
BARRY, E. W. (R) Balto. Med., '97.
Bouvier, J. P. No report.
BROWN, H. A. (R) Uni. Vt., '95.
Harriman, C. H. (R) Dartmouth, '77.
ST. JACQUES, R. J. No report.

WHITMAN, Plymouth, 7,850.

BEMIS, O. A. No report.
Copeland, H. F. (R) Harvard, '65.
DYER, E. A. Harvard, '04.
Hanley, F. J. (R) Jeff., '93.
LOEWE, L. J. (R) Harvard, '98.
Lovell, C. E. (R) Dartmouth, '85.
MacKEEN, A. A. (R) Bellevue, '79.
Robinson, F. I. Dartmouth, '99.

WILBRAHAM, Hampden, 1,724.

FOSTER, J. M. (R) Berkshire, '54.
Webber, H. G. (R) N. Y. Uni., '80.
WILLIS, J. G. (R) Cert.

WILLIAMSBURG, Hampshire, 1,945.

HAYES, J. G. (R) N. Y. Uni., '81.

WILLIAMSTOWN, Berkshire, 5,421.

ADRIANCE, V. (R) N. Y. Col. P. and S., '93.
Howard, F. H. (R) Uni. Pa., '98.
HULL, J. B. (R) Albany Med., '92.
Lloyd, S. L. Cert.
MATHER, E. E. (R) N. Y. Col. P. and S., '71.
Nelson, W. A. (R) Balto. Med., '04.
OLDS, F. W. (R) Williams, '76.

WILLIMANSETT, Hampden, 2,000.

MEAD, F. A. (R) Albany Med., '92.

WILMINGTON, Middlesex, 1,498.

Buzzell, D. T. (R) Uni. Vt., '85.
Dodge, G. F. (R)

WINCHENDON, Worcester, 3,348.

DUFFEE, T. E. Uni. Vt., '03.
Geddes, P. S. W. (Ecl) Cinti. Ecl., '86.
HENRY, J. G. (R) Dartmouth, '81.
Pelletier, A. G. (R) Laval Med., 1900.
RUSSELL, F. W. (R) N. Y. Uni., '70.
Sullivan, M. (R) Balto. Med., '03.
THORNING, W. B. (R) Uni. Vt., '99.

WINCHESTER, Middlesex, 8,294.

Allen, C. J. (R) Uni. Vt., '84.
CHURCH, ADELINE B. (H) 40 Church. Tues. and Fri., 9 to 12. Boston Uni., '79; Late Prof. Gyn. Boston Uni.; Mem. Am. Inst. Homo., Mass. and Boston Homo. Soc's.
CHURCH, BENJAMIN T. 40 Church. Until 8.30, 1 to 3, 6 to 8. Dartmouth Med. Col., '77; Mem. Mass. and Boston Homo. Soc's.
CUMMINGS, MOTT A. (R) 69 Church. 2 to 3, 7 to 8. Harvard Med. Sch., '87; A. B. Dartmouth Col.; Mem. Mass. Med. Soc. and Harvard Med. Al. Assn.
Dennett, D. C. (R) 7 Wash. Bowdoin, '91.
GALE, H. A. (R) 465 Main. 1 to 3, 6 to 8. Harvard Med. Sch., '01; A. B. Harvard Uni.; Interne Lynn Hosp., '01-02; Post Grad. Uni. Vienna, Berlin, Paris and London, '02-03; Mem. Mass. Med. Soc. and New Eng. Pediatric Soc.
McCARTHY, C. F. (R) 452 Main. Long Island Col., '90.
Maynard, H. E. (H) Boston Uni., '02.
MEAD, G. N. P. (R) Harvard, '86.
ORDWAY, C. E. (R) Harvard, '04.
PUTNAM, RALPH (R) 426 Main. 2 to 3, 7 to 8. Harvard Med. Sch., '01; A. B. Harvard Uni.; Interne Mass. State

Hosp., '01-03; Asst. Phys. Foxboro Hosp., '03; School Phys.; Mem. Am. Med. Assn. and Mass. Med. Soc.

Shepherd, H. L. (R) 31 Church. Boston Uni., '95.

SIMON, HAROLD F. (H) 31 Church. 2 to 3, 7 to 8. Boston Uni., '04; Interne Mass. Homo. Hosp., '04-06; Asst. Chest. Dept. Mass. Homo. Hosp.; Mem. Mass. Homo. Soc. and Boston Uni. Al. Assn.

WINTHROP, Suffolk, 8,000.

DORMAN, ALBERT B. (R) 31 Villa Ave. 8 to 9, 1 to 2, 7 to 8. Col. P. and S., Boston, '92; Chairman Bd. of Health; Phys. in charge Beacon Villa Sanitarium; Mem. Mass. Assn. of Bds. of Health; Am. Med. Assn., Mass. Med. Soc., Am. and New Eng. Electro-Therap. Assns.

Gary, Wm. H. (H and R) Boston Uni., '04.

GRAINGER, EDWARD J. (R) 304 Winthrop. 1 to 2, 6 to 7.30. E. Boston Office, 66 Paris. 3 to 4, 8 to 9 P. M. Harvard Med. Sch., '03; A. B. Boston Col.

HOLLINGS, BYAM (R) Winthrop Beach, Until 9, 3 to 4, 7 to 8. Harvard Med. Sch., '06; A. B. Harvard Uni.; Interne Mass. Gen'l. Hosp., '06-08; Mem. Am. Med. Assn., Mass Med. Soc. and Boylston Med. Soc.

JOHNSON, ORVILLE E. (R) 123 Winthrop. Until 9, 1 to 2, 7 to 8. Harvard Med. Sch., '94; Ph. B. Wesleyan Uni.; Interne Boston City Hosp., '94-95; Med. Examr. N. Y. Mut. Life Ins. Co.; Mem. Am. Med. Assn., Mass. Med. Soc. and Boston City Hosp. Al. Assn.

Kelly, H. A. (R) 262 Winthrop. Balto. Med. Col., '06.

METCALF, BEN H. (R) 174 Winthrop. 1 to 2, 7 to 8. Harvard Med. Sch., '94; Interne Boston City Hosp., '94-96; Phys. in charge Metcalf Hosp.; Mem. Mass. Med. Soc., Harvard Med. and Boston City Hosp. Al. Assns.

Porter, W. J. (R) 562 Shireley. Uni. Va., '92.

SOULE, H. J. (R) Dartmouth, '84.

WOBURN, Middlesex, 15,648.

BIXBY, JOSIAH P. (R) 1 to 3, 7 to 9. Bowdoin Med. Sch., '76; Staff Choate Memol. Hosp.; Chairman Bd. of Health, Mem. Am. Med. Assn., Mass. and Woburn Med. Socs. and Bowdoin Med. Al. Assn.

Blake, H. G. (R) Harvard, '88.

CARROLL, JOHN PHILIP (R) 2 to 3, 7 to 8. Dartmouth Med. Col., '97; Interne Boston City Hosp., '97-98; Surg. Staff Choate Memol. Hosp.; Mem. Am. Med. Assn., Mass. and Woburn Med. Soc's.

CAULFIELD, T. E. (R) Harvard, '01.

CHALMERS, R., Jr. (H) Boston Uni., '87.

Conlin, R. C. (R) Uni. Vt., '05.
Hutchings, G. H. (Ecl) Ecl. Med. Inst., '49.
Hutchings, J. H. (R) Uni. N. Y., '86.
Keleher, Wm. H. (R) Harvard, '92.
KELLEY, SETH W. (R) 1 to 3 P. M. Harvard, '74; A. M. Dartmouth Col.; Interne U. S. Marine Hosp., Chelsea; Phys. Choate Memol. Hosp.; Med. Examr. Etna Life, Equitable, John Hancock, Fidelity Mut. and Penn Mut. Life Ins. Co's.; Mem. Am. Med. Assn., Mass. and Woburn Med. Soc's.
LANE, A. C. (R) Long Island Col., '79.
O'BRIEN, CHARLES T. (R) Until 9, 1 to 3, 7 to 8. Harvard, '02; A. B. Boston Col.; Interne St. Vincent Hosp., Worcester, '02-03; Staff Choate Memol. Hosp.; Med. Examr. Metropolitan and Prudential Life Ins. Co's; City Phys.; Cons. Phys. Bds. of Health; Mem. Am. Med. Assn., Mass. and Woburn Med. Soc's. and Harvard Med. Al. Assn.
STEVENS, M. M. (H) Boston Uni., 1900.
STEWART, V. C. (R) Col. P. and S., N. Y., '04.
TEDFORD, ADA H. (R) Wom. Col., Balto., '08.

WORCESTER, Worcester, 120,432.

ADAMS, G. E. (R) 974 Main. Harvard, '80.
Albee, G. M. (R) 1026 Main. N. Y. Uni., '93.
ALBEE, G. S. (H) 1026 Main. Pa. Ecl., '58.
Allen, L. (H) 20 Elm. Amherst, '79.
ATWOOD, A. W. (R) 238 Main. Uni. Mich., '03.
Auger, L. L. (R) 79 Park. Ecole Med., '79.
BAFF, M. 94 Park. N. Y. Col. P. and S., '02.
Baker, F. H. (R) 4 Linden. Harvard, '93.
BANFIELD, F. L. (R) 23 Main. Me. Med., '81.
Barnes, J. A. Salem and Park. Harvard, 1900.
BARRELL, M. E. (R) 123 Pleasant. Pa. Woman's Med., '97.
Barstow, A. T. Tufts, '06.
BARTON, J. M. (H) 796 Main. Phila. Hahn., '70.
Baylies, A. (R) 35 Pearl. N. Y. Uni., '79.
BEAL, H. W. (R) 55 Pearl. Harvard, '98.
Bell, R. M. (R) Clark College. Harvard, '90.
BEMIS, J. M. (R) Salisbury. Uni. Vt., '93.
Bennett, E. W. (R) 78 Summer. Uni. Vt., '97.
BERGIN, S. A. 33 Trumbull. Harvard, 1900.
Berry, G. (R) City Hosp. Uni. Mich., '06.
BERRY, J. C. (R) 7 Highland. Jeff., '71.
Boland, D. J. Balto. Med., '04.
BOLSTER, A. S. (R) 323 Pleasant. Dartmouth, '90.
Bray, A. C. (H) 2 Trowbridge Rd. Boston Uni., '91.

BRENNAN, J. J. (R) 20 Portland. Harvard '86.
Brockway, C. H. (R) 10 Sycamore. N. Y. Col. P. and S., '73.
BROWN, G. C. 112 Park. Jeff., '02.
Brown, W. A. (R) Uni. Vt., '89.
BRYANT, F. (R) 662 Main. Harvard, 1900.
Burley, B. T. (R) 25 High. Harvard, '97.
CARMODY, W. F. 152 Chandler. Harvard, 1900.
Carney, P. J. 626 Southbridge. Uni. Georgetown, '04.
CARY, F. H. (R) 11 Elm. Harvard, '98.
Charbonneau, J. (R) 88 Park. Ecole Med., '74.
CHARBONNEAU, O. (R) 49 Park. Ecole Med., '78.
Charteris, M. A. (R) 58 Pleasant. Pa. Woman's Med., '94.
CHASE, G. L. (R) City Hosp. Harvard, '06.
Clark, G. S. (R) 37 Highland. Harvard, '85.
CLARK, W. T. (R) 61 Pearl. Harvard, '86.
Clarke, E. L. (H) 834 Main. Boston Uni., '85.
CLARKE, E. A. 10 High. Mich. Med., '85.
Clement, M. W. 811 Main. Cert.
COLE, W. E. (Ecl) Pa. Ecl., '69.
Comey, P. P. (R) 61 Lincoln. Harvard, '78.
COOK, P. H. (R) 771 Main. Harvard, '03.
Cooper, E. 17 Wellington. Jeff., '05.
COTTLE, L. A. (R) 50 Orange. Uni. Pa., '99.
Cowles, S. T. (R) 28 Boynton. N. Y. Woman's Med., '74.
CRISAND, C. (H) 5 Hawthorne. N. Y. Homo., '84.
Cronin, H. W. (R) 31 Trumbull. Balto. Med., '93.
CRONIN, T. J. (R) 41 Pleasant. Balto. Uni., '98.
Cross, A. E. (H) 58 Pleasant. Boston Uni., '99.
CUMMINGS, J. J. (R) 53 Pleasant. N. Y. Col. P. and S., '99.
Darling, C. H. (R) 46 Lincoln. N. Y. Uni., '83.
DEERING, G. E. (R) 87 Pleasant. Harvard, '03.
Delahanty, W. J. (R) 9 Trumbull Sq. Dartmouth, '83.
DENNING, W. E. (R) 26 Lincoln. Uni. Vt., '99.
DIX, G. A. (R) 105 Pleasant. Harvard, '99.
Dolan, W. E. (R) 88 Summer. Balto. Med., '02.
DONNELLY, W. H. Balto. Med., '05.
Donoghue, J. J. (R) 88 Green. Uni. Mich., '04.
DONOHUE, J. J. Balto. Med., '07.
Doray, F. L. 4 Normal. Harvard, '02.
DOTEN, A. C. 8 High. Long Island, '99.
Duggan, J. T. (R) 226 Southbridge. Bellevue, '83.
DUTRA, J. (H) Boston Uni., '95.
Ellis, D. S. (R) 574 Main. Jeff., '83.
EMERSON, K. (R) 37 Pearl. Harvard, '01.
Emery, G. E. 275 Lincoln. Harvard, '97.
ERICKSON, A. M. (R) 325 Millbury. Uni. Stockholm, '71.

Estabrook, C. T. (R) 104 Pleasant. Long Island, '97.
EVERETT, O. H. (R) 53 Pearl. Harvard, '77.
Fallon, M. F. (R) 9 Portland. Harvard, '87.
FALVEY, H. J. (R) 101 Summer. Balto. Med., '01.
Farnham, J. M. W. (R) 58 Pleasant. Harvard, '95.
FAY, F. G. (R) 130 Austin. Long Island, '84.
Ferratti, P. No report.
FISH, R. C. (R) 167 Pleasant. Balto. Med., '94.
Fisher, E. A. (H) 25 Elm. Boston Uni., '87.
FITZGERALD, C. P. (R) 137 Pleasant. Pa. Woman's Med., '97.
Flagg, E. B. (R) 168 Institute Rd. N. Y. Col. P. and S., '65.
FLETCHER, A. S. (R) City Hosp. Tufts, '06.
Flinn, M. B. (R) 15 King. Hygeia-Therap., N. Y., '65.
FLYNN, J. J. (R) 927 Main. Bellevue, '98.
Fogerty, W. C. (R) 97 Grafton. Jeff., '83.
FOLEY, T. J. (R) 28 Portland. Yale, '92.
Fontaine, F. D. (R) 16 Portland. Ecole Med., '58.
FORBES, G. S. (H) 17 Elm. Boston Uni., '74.
Foskett, G. M. (R) 82 Pleasant. Amherst, '78.
FRANCIS, G. E. (R) 79 Elm. Harvard, '63.
Gage, H. (R) 72 Pearl. Harvard, '87.
GAGE, T. H. (R) 50 Pearl. Harvard, '52.
Garst, J. (R) 29 Oread. Uni. Mich., '78.
GENDRON, J. E. (R) 33 Wash. Dartmouth, '71.
GEORGE, F. W. (R) 6 High. 8 to 9, 2 to 4, 7 to 8. Harvard Med. Sch., '02; Interne Worcester City Hosp., '02-04; Surg. Dept. Boston City Hosp., '01-02, Chil. Hosp., Boston, '04-05; Orthopedic Surg. Out-Pat. Dept. Worcester City Hosp.; Asso. Rontgenologist Worcester City Hosp.; Mem. Mass. Med. Soc., Am. Med. Assn.
GETCHELL, A. C. (R) Jeff., '85.
Gilman, W. R. (R) 10 Oxford. Harvard, '88.
GLEASON, A. H. Kansas City Med., '85.
Goldthwaite, R. H. (R) 8 Portland. Harvard, '06.
GOODSPEED, H. A. (Ecl) 14 Lincoln Sq. Phila. Hahn., '70.
Goodwin, C. O. (H) Boston Uni., '77.
GRADY, J. W. 44 Front. Cert.
Green, N. W. (R) N. Y. Col. P. and S., '98.
GREENE, R. W. (R) 21 West. Harvard, '86.
Halloran, M. J. (R) 42 Green. Uni. Pa., '80.
HANSON, W. T. Dartmouth, '04.
Harkins, J. F. 30 Trumbull. Harvard, 1900.
HARROWER, D. (R) Harvard, '84.
Harwood, C. W. 35 Queen. Jeff., '83.
HAVILAND, W. C. (R) 172 Lincoln. Balto. Med., '04.

Herrick, V. (R) 59 Pleasant. Uni. Vt., '96.
HILL, G. H. (R) 66 Pleasant. Harvard, '94.
Hoch, T. A. (R) Worcester Insane Hosp. Uni. Mich., 1900.
HOLMES, M. S. (R) Isolation Hosp. N. Y. Woman's Med., '95.
Holt, H. F. 11 Elm. Harvard, '06.
HOWELL, T. (R) City Hosp. Dartmouth, '95.
Hunt, E. L. (R) 771 Main. Harvard, '02.
JACQUES, L. D. (R) 42 Trumbull. Laval Med., '97.
JACQUES, N. (R) 58 Front. Ecole Med., '65.
James, M. L. Pa. Woman's Med., '07.
JONES, E. S. 5 Green. No report.
Jones, E. A. (H) 95 Elm. N. Y. Homo., '92.
JORDAN, G. A. (R) 46 Myrtle. Harvard, '72.
Jordan, H. J. 5 Salem. Cert.
KELLEY, D. J. 26 Trumbull. Jeff., '02.
Kenney, T. F. (R) 9 High. Harvard, '05.
KENYON, H. J. (R) 84 Pleasant. N. Y. Col. P. and S., '78.
Knight, H. S. (R) 15 High. Jeff., '78.
LAGUS, W. 34 Belmont. No report.
Lancaster, A. H. 50 Orange. Balto. Med., '03.
LANDRY, N. (R) 28 Orange. Laval Med., '92.
Lane, J. T. (H) 23 Hudson. Boston Uni., '96.
LANGLOIS, W. E. (R) 175 Green. Uni. Pa., '95.
Lanphear, C. H. 46 Wellington. Cleveland Homo., '80.
LEAVITT, E. A. (R) 4 Crown. Tufts, '96.
Leib, E. R. (H) 49 Pleasant. Boston Uni., '99.
LINCOLN, M. (R) 2 Linden. Harvard, 1900.
Lindsay, J. I. (R) 893 Main. Uni. Vt., '88.
LOFTUS, J. T. (R) 112 Hanover. Harvard, '03.
Lovell, D. B. 32 Pearl. N. Y. Col. P. and S., '89.
LUSSIER, C. A. (R) 62 Grand. Uni. Victoria, '88.
McClusky, H. L. (R) 106 Chandler. Jeff., '96.
McCULLOUGH, E. A. (R) 578 Main. Harvard, '94.
McDonald, J. (R) 23 Trumbull. Md. Med., '02.
McEVOY, T. E. (R) 37 Portland. Yale, '92.
McGillicuddy, J. T. 41 Pleasant. N. Y. Col. P. and S., '92.
McGOURTY, J. E. (R) 27 Lincoln. Harvard, '96.
McKibben, W. W. 26 Pearl. Harvard, 1900.
McKOAN, J. W. (R) 26 Lincoln. Harvard, '94.
McMahon, M. F. E. 22 Providence. Tufts, '05.
McSHEEHY, T. C. (R) 587 Cambridge. N. Y. Col. P. and S., '02.
MacKerrow, H. G. 96 Eastern Ave. No report.
MAGUNE, F. L. (R) City Hosp. Me. Med., '04.
Manning, J. F. (R) City Hosp. Harvard, '06.

MARBLE, J. O. (R) 16 Murray Ave. Uni. Georgetown, '68.
Marsh, A. W. (R) 690 Main. Harvard, '95.
MASTEN, C. H. (R) 919 Main. McGill Uni., '93.
Mathews, R. F., Jr. 20 Portland. Uni. Pa., '05.
MELLUS, E. (R) Worcester Insane Hosp. Harvard, '03.
Miller, L. C. (R) 744 Main. Harvard, '95.
MIXTER, O. (R) 230 Pleasant. N. Y. Uni., '82.
Moretti, R. No report.
MORSE, R. S. (R) Uni. Vt., '05.
Mullen, E. L. 87 Pleasant. No report.
MURPHY, A. F. Tufts, '05.
Nason, L. M. (R) 561 Pleasant. Jeff., '84.
NEWCOMB, M. E. (R) N. Y. Woman's Med., '95.
Nichols, C. L. (H) 38 Cedar. Harvard, '75.
NICOL, P. H. 31 Millbury. Cert.
Nightingale, J. (R) 98 Park. Harvard, 1900.
O'CALLAGHAN, M. V. (R) 42 Trumbull. Pa. Woman's Med., '85.
O'Connell, A. E. (R) 939 Main. Dartmouth, '04.
O'CONNOR, D. F. (R) 10 Walnut. Balto. Med., '98.
O'CONNOR, J. F. (R) 25 Portland. Balto. Med., '96.
O'Day, G. F. (R) 10 Vernon. Harvard, '01.
O'MEARA, M. J. (R) 36 Trumbull. Harvard, '87.
Osborne, C. A. (R) 87 Woodland. Pa. Woman's Med., '99.
OVERLOCK, M. G. (R) 91 Chandler. Balto. Med., '96.
Parker, E. L. 11 Elm. Harvard, '04.
PARTRIDGE, F. J. (R) 153 Pleasant. Uni. Vt., '88.
Peabody, C. A. (R) 203 Main. Jeff., '73.
PELLETIER, E. J. 4 Ill. No report.
Perry, C. H. (R) 900 Main. Bellevue, '66.
PETERSON, A. C. N. (R) 692 Main. Uni. Pa., '97.
Pierce, G. J. 1 Crown. Cert.
PITKIN, E. W. Tufts, '06.
Pitman, N. W. No report.
POFCHER, E. H. 133 Green. Cert.
Pond, L. B. (R) City Hosp. Harvard, '06.
PRICE, W. H. (R) 83 Elm. Harvard, '96.
Proctor, H. M. 578 Pleasant. Cert.
QUINBY, H. M. (R) Harvard, '88.
Quist, F. J. Rush Med., '05.
RAND, J. P. (H) 820 Main. N. Y. Homo., '83.
Randall, C. W. (R) 723 Main. Uni. Pa., '95.
RAYMENTON, W. H. (R) Coburn Ave. N. Y. Col. P. and S., '73.
Reid, E. G. 1 Chatham. No report.
REID, G. W. 1 Chatham. No report.

Reid, P. E. No report.
RICE, J. E. Harvard, '07.
Richardson, C. E. (R) City Hosp. Tufts, '07.
ROBINSON, J. H. (R) 106 Pleasant. N. Y. Uni., '64.
Robinson, S. 141 Green. No report.
ROCHETTE, E. C. (R) 679 Main. Harvard, '03.
Rockwell, A. E. P. (R & H) 248 Main. Boston Uni., '99.
ROSE, W. H. (R) 9 Elm. Harvard, '98.
Ryan, W. J. (R) 203 Main. Bellevue, '85.
SANDERSON, J. H. (R) 60 Austin. N. Y. Col. P. and S., '90.
Sargent, C. S. 44 Pleasant. Boston Uni., '79.
SCHORER, C. (R) Worcester Insane Hosp. Uni. Zurich, '96.
Schuyler, M. 3 Cottage. No report.
SCRIBNER, E. V. (R) Worcester Insane Hosp. Me. Med., '81.
Seelye, W. C. (R) 26 Pearl. Amherst, '95.
SERIJANIAN, T. K. (R) 53 Belmont. Boston Col. P. and S., '90.
Shanahan, R. J. 600 Southbridge. No report.
SHATTUCK, A. M. (R) 21 High. Dartmouth, '95.
Shaw, T. B. (R) 24 Oxford. Yale, '90.
SHEA, P. O. (R) 60 Green. N. Y. Col. P. and S., '96.
Simmons, H. C. (R) 7 Jacques Ave. Tufts, '02.
SLOCOMB, G. A. (H) 769 Main. Boston Uni., '80.
Smith, M. 831 Main. Tufts, '05.
SNOW, A. V. (R) 1086 Main. Bellevue, '79.
Souther, W. T. 29 Main. Harvard, '78.
SOUTHGATE, A. W. Harvard, '05.
Spaulding, A. R. No report.
STAPLETON, R. H. (R) 48 Trumbull. Bellevue, '92.
Stevens, C. B. (R) 61 Pearl. Harvard, '94.
STEVENS, W. C. (R) 24 Boynton. Harvard, '83.
Stick, H. L. (R) Worcester Insane Hosp. N. Y. Col. P. and S., 1900.
STOWELL, F. E. McGill Uni., '03.
Stuart, C. J. No report.
SULLIVAN, G. F. Uni. Pa., '07.
Sullivan, J. H. (R) 25 Trumbull. Dartmouth, '94.
SWAN, R. W. (R) 41 Pleasant. Boston Uni., '79.
Swasey, E. (R) 1 High. N. Y. Col. P. and S., '78.
SWEET, E. W. 236 Main. Cert.
Tasse, J. C. E. (R) 16 Wall. Uni. Victoria, '89.
TAYLOR, J., Jr. (R) 49 Pearl. Harvard, 1900.
Tower, F. A. (R) Worcester Insane Hosp. Tufts, '04.
TRIPP, G. A. (R) 477 Cambridge. Me. Med., '90.
Trowbridge, E. H. (R) 58 Pleasant. Me. Med., '81.
TROY, A. G. 32 Trumbull. No report.

Underwood, F. A. (R) 23 Wash. Dartmouth, '95.
WARD, G. O. (R) 833 Main. Harvard, '87.
Ward, R. J. (R) 397 Pleasant. Dartmouth, 1900.
WARREN, J. K. (H) 78 Pleasant. N. Y. Homo., '70.
Watkins, R. P. (R) 17 West. N. Y. Col. P. and S., '92.
WERNER, A. C. (R) 42 Pleasant. Uni. Lund, Sweden, '89.
Wetherbee, L. E. (H) 2 King. Boston Uni., '99.
WHEELER, C. D. (R) 18 Chestnut. Harvard, '94.
Wheeler, L. R. Harvard, '70.
WHITAKER, C. W. (R) Uni. Vt., '83.
White, L. 3 Gates. Bellevue, '72.
WHITNEY, R. L. (R) Insane Hosp. Harvard, '04.
Wood, A. (R) 71 Pleasant. Dartmouth, '56.
WOOD, J. B. (H) 35 Pearl. Cert.
Wood, R. O. (H) 35 Pearl. Col. Buffalo., '80.
WOODWARD, L. F. (R) 52 Pearl. Harvard, '82.
Woodward, S. B. (R) 58 Pearl. Harvard, '74.
WRIGHT, J. H. 64 Lake Ave. No report.
Yoosuf, A. K. 10 Walnut. Balto. Med., '95.
YOUNG, W. H. (R) City Hosp. Tufts, '07.
Zimmermann, L. J. 87 Pleasant. No report.

WORTHINGTON, Hampshire, 748.

LYMAN, W. R. (R) Uni. Mich., '05.

WRENTHAM, Norfolk, **1,420.**

BURNETT, W. No report.
Jenckes, J. F. (R) Uni. Vt., '82.
WALLACE, G. L. Balto. Med., '98.

YARMOUTH, Barnstable, **364.**

PULSIFER, T. B. (H) Phila. Hahn., '72.

YARMOUTH PORT, Barnstable, 620.

SEARS, S. H. (R) Bellevue, '79.

Maine Medical Laws

BOARD OF REGISTRATION OF MEDICINE.

Rules Adopted by the Board of Registration of Medicine in Accordance With Chapter 275, Acts of 1901, Relating to Reciprocity of Registration With Other States.

Any person who is eligible for examination before this board and who has been examined and registered or licensed by the examining board of any other state, which maintains a standard of education at least equal to that required in this State, may be registered by this board and have a certificate issued to him, signed by the chairman and secretary, upon complying with the following requirements, to wit:

He shall present to the secretary of this board an application (the blank for which will be furnished by the secretary upon request therefor) giving

1. Name, postoffice address and date.
2. Place and date of birth.
3. Present residence.
4. Proposed residence.
5. Source and amount of preliminary or academic education with degrees held.
6. Source, character and dates of medical education and graduation.
7. A certificate signed by the president, secretary or dean of the college or school granting the diploma, giving a brief history of his connection with the college or school, and bearing its seal.
8. The location and period of medical practice.
9. The date of examination and licensing by the attesting board.
10. A certified copy of the certificate or license bearing the seal of the board.
11. An affidavit of the secretary of the board stating the facts of issue of certificate or license after a written examination in not less than seven branches, naming each, with its rating by the board, and the general average of all, which must not be less than 75 per cent.
12. An affidavit of the president or chairman of the board affirming the secretary's affidavit.
13. An affidavit of the president or secretary of some State or local medical society that the applicant is at present in good professional standing.
14. An affidavit of the applicant that he (or she) is the person named in the certificate and that all the statements in the application are true.

The application when completed shall be sent to the secretary of the board with a fee of twenty-five dollars enclosed; and if found satisfactory and the State granting the original license will reciprocate by accepting the certificate of this board under a similar application, the chairman and secretary will forthwith forward the certificate of the board and admit the applicant to registration with the same privilege as if examined by this board.

The fees of the chairman and secretary for furnishing the same or similar evidence for a license of this board to register in other States shall be five dollars.

DENTAL LAWS OF MAINE.

STATE BOARD OF DENTAL EXAMINERS.

E. J. Roberts, Pres.; Augusta; D. W. Fellows, Sec.-Treas., Y. M. C. A. Bldg., Portland; L. S. Chilcott, Bangor; E. C. Bryant, Pittsfield; W. S. S. Payson, Castine.

(An Act to insure the better education of practitioners of Dental Surgery and to regulate the practice of Dentistry in the State of Maine.)

Be it enacted by the Senate and House of Representatives in Legislature Assembled, as follows:

No person shall practice, attempt to practice or hold himself out to be a practitioner of dentistry or dental surgery until he or she shall have first received a certificate as hereinafter provided; and whoever violates the provisions of this section shall be fined not less than twenty-five nor more than one hundred dollars for each offense. This section shall take effect three months after the approval of this Act.

A Board of Examiners to consist of five dentists of good standing who have been in the practice of dentistry in this State not less than five years, is hereby created. The members of said Board shall be appointed by the Governor with advice and consent of council, to hold office for the term of three years and until their successors are qualified, except, however, that the first five members to constitute said board shall be appointed to hold as follows, to wit: Two for the term of one year, two for two years, and one for three years. Vacancies in said Board at any time occurring shall be filled by the Governor in accordance with the provisions of this section.

Before entering upon their duties the members of said Board shall take and subscribe the oaths prescribed by law to be taken by other officers appointed in like manner. As soon as convenient after their duties the members of said Board shall meet and organize by choosing one of their number who shall serve as President and another as Secretary for the ensuing year and until their successors are chosen, and shall meet annually thereafter at a time and place to be determined by said Board at its previous annual meeting, and may meet at such other times and places as said Board may deem necessary.

Any person desiring to practice dentistry or dental surgery in this State who is not entitled to register under the preceding section, upon first passing a satisfactory examination before said Board in anatomy, physiology, pathology, therapeutics, chemistry and the theory and practice of dentistry, and on the payment of the fee as provided in Section 7 of this Act, shall be entitled to registration and shall receive a certificate as provided in this Act.

The Board shall receive from the applicant for each certificate issued under this Act the sum of one dollar. For the examination of each person under the provisions of Section 5, twenty dollars, which shall in no case be returned, but shall entitle the applicant to another examination without payment of additional fees. The above fees shall be in full for all services and expenses.

Nothing in this Act shall be construed as to restrict or interfere with physicians and surgeons in the discharge of their professional duties or with any citizen in the extraction of teeth in cases of emergency.

Approved March 4, 1891.

Hospitals, Homes, Etc.

MAINE

Augusta—Augusta City Hospital, cor. E. Chestnut and Arsenal. Est'd 1898. Chartered 1891. Capacity, 50. Public. Supt., Mrs. Sarah Hayden.

Augusta—Maine Insane Hospital. Est'd 1836. Capacity, 800. State Supt., B. T. Sandborn, M.D.

Bangor—Eastern Maine Insane Hospital. Est'd 1901. Capacity, 60. Ambulance service. Public. Supt., Miss Ellen F. Paine.

Bangor—Eastern Maine Insane Hospital. Est'd 1901. Capacity, 200. Public. Supt., P. H. S. Vaughan, M.D.

Bangor—Home for Aged Women, 277 State. Est'd 1872. Capacity, 25. Public. Matron, Mrs. Katherine Burnop.

Bangor—Marine Hospital, 22 Short. Capacity, 20. Public. Phys., W. C. Mason. Supt., Adelbert Chandler.

Bar Harbor—Medical and Surgical Hospital. Est'd 1899. Capacity, 30. Ambulance service. Public. Supt., Agnes V. Henessy.

Belfast—Waldo County General Hospital, 153 High. Est'd 1904. Capacity, 11. Public. Supt., Miss Christine Hall.

Biddeford—Trull Hospital. Est'd 1900. Capacity, 25. Private. Phys., Edwin W. Smith. Supt., J. F. Trull.

Calais—Chipman Memorial Hospital.

Eagle Lake Mills—Northern Maine General Hospital. Est'd 1906. 40 rooms, 3 wards. Public. Phys., J. A. Viger. In charge of Franciscan Sisters.

Houlton—Drs. Dickson & Gibson Hospital. Est'd 1905. Capacity, 18. Private. Phys., Drs. Dickson & Gibson.

Lewiston—Central Maine General Hospital, 300 Main. Est'd 1892. Capacity, 80. Public. Supt., Wm. F. Smith, M.D.

Lewiston—Sisters of Charity Hospital, 318 Pine. Est'd 1888. Capacity, 250. Public. Supt., Sister Marie De L'Incarnation.

Old Town—Old Town Hospital, Stillwater av. Est'd 1892. Capacity, 35. Ambulance service. Private. Phys. P. H. Elkins. Supt., F. O. Gould.

Portland—City Hospital (formerly Greeley Hospital), 551 Brighton. Est'd 1874. Capacity, 60. Ambulance service. Public. Phys., R. L. Hull. Supt., T. H. Randall.

Portland—Dr. King's Hospital. 135 William. Est'd, 1904. Capacity, 18. Private. Phys., Alfred King.

Portland—Keeley Institute, 151 Congress. Est'd 1892. Capacity, 20. Private. Phys., T. B. Morrissey. Propr., J. L. Lovett.

Portland—Maine Eye and Ear Infirmary, 79 Bramhall. Est'd 1886. Capacity, 75. Public. Phys., E. E. Holt, D. J. Clough and A. H. Little. Supt., F. W. Searle, M.D

Portland—Maine General Hospital, 22 Arsenal. Est'd 1870. Capacity, 160. Public. Supt., Chas. D. Smith, M.D.

Portland—Maine School for the Deaf, 79 Spring. Public. Phys., A. S. Thayer. Supt., Frances E. Coe.

Portland—Saint Barnabas Hospital, 231 Woodfords. Est'd 1905. Capacity, 40. Private. Phys., W. L. Cousins. Supt., Grace P. Haskell.

Portland—State Reform School, South Portland. Public. Supt., Edwin P. Wentworth.

Portland—Temporary Home for Women and Children. Powsland near Congress. Est'd 1888. Capacity, 40. Public. Supt., Miss C. L. Gilman.

Portland—U. S. Marine Hospital, Veranda st., East Deering. Est'd 1859. Capacity, 50. Ambulance service. Government. Surg., W. P. McIntosh.

Rockland—Dr. Ayers Hospital. Private. Phys., Belle S. Ayers.

Rockland—Knox County General Hospital, 2 Maple. Est'd 1902. Capacity, 24. Ambulance service. Public. Supt., Lavinia Hartman.

Rumford Falls—Oxford County Emergency Hospital. Est'd 1903. Capacity, 10. Ambulance service. Private. Phys., Laura Fellows Noyes.

Togus—Eastern Branch National Home for Disabled Volunteer Soldiers Hospital. Est'd 1865. Capacity of Hospital, 500; Home, 2500. Government. Phys., Walter E. Elwell. Governor, Col. S. H. Allen.

York—York Hospital Est'd 1905. Capacity, 10. Private. Open to all physicians.

Specialists of Maine

LIST OF SPECIALISTS OF MAINE ARRANGED ALPHABETICALLY BY POST OFFICE.

AUGUSTA.

Eye, Ear, Nose and Throat.

Turner, O. W.

Nose, Throat and Ear.

Brickett, G. H.

Surgeons.

Harris, W. H.
Johnson, W.
Sturtevant, A. H.
Tuell, J. E.

Electro-Therapeutics.

Tuell, J. E.

Genito-Urinary.

Frederick, H. J.

Nervous and Mental Diseases.

Davis, O. C. S.
Sanborn, B. T., Me. Insane Hosp.

Internal Medicine.

Campbell, G. R.

BANGOR.

Eye, Ear, Nose and Throat.

Butler, H., 95 Essex.

Nervous and Mental Diseases.

Mitchell, H. W. E., Me. Insane Hosp.

COLAIS.

Eye, Ear, Nose and Throat.

Sullivan, T. D.

LEWISTON.

Eye, Ear, Nose and Throat.

McCollester, E. A.
Norton, C. E.

Electro-Therapeutics.

Joyce, E. R.

PORTLAND.

Eye and Ear.

Bowers, J. W. 732 Congress.
Clough, D. T., 738 Congress.
Holt, E. E., 723 Congress.
Moran, Wm., 156 Free.
Moulton, W. B., 180 State.
Spalding, J. A. 627 Congress.

Nose, Throat and Ear.

Allen, J. H., 711 Congress.
Davis, G., 604 Congress.
Kimball, I. E., 717 Congress.
Lamb, F. W., 156 Free.
Smith, O. D., 632 Congress.

Surgeons.

Bradford, W. H., 203 State.
Brock, H. H., 687 Congress.
Cousins, W. L., 181 State.
Gerrish, F. H., 675 Congress.
Gilson, A. S., 117 State.
Thompson, J. F., 211 State.
Twitchell, H. F., 10 Pine.

Gynaecologist.

Cousins, W. L., 181 State.
Gordon, S. C., 157 High.
O'Neil, J. B., 604 Congress.
Thompson, J. F., 211 State.

Diseases of the Stomach.

Burr, C. R., 130 Park.
Week, A. H., 776 Congress.

Dermatologist.

Pudor, G. A., 134 Free.

Electro-Therapeutics.

Bassford, S. J., 156 Free.

Genito-Urinary.

Mitchell, A., Jr., 156 Free.
Foster, B. B., 662 Congress.

Orthopedic Surgeons.

Abbott, H. E. C., 156 Free.
Pingree, H. A., 156 Free.

Internal Medicine.

Thayer, A. S., 10 Peering.

Nervous and Mental Diseases.

Witherle, C. B., 704 Congress.

LIST OF
Physicians of Maine
Arranged Alphabetically by Post-Office

ADDISON, Wash., 1,149.
CHANDLER, F. A. (R) Harvard, '83.
ALBION, Kennebec, 936.
DAY, E. P. Me. Med., '98.
Wilson, G. H. (R) Me. Med., '56.
ALFRED, York, 100.
LANDER, C. E. (R) Me. Med., '86.
Marshall, S. B. Me. Med., '98.
AMHERST, Hancock, 415.
PATTEN, J. H. (R) N. Y. Col. P. and S., '86.
ANDOVER, Oxford, 790.
LESLIE, F. E. (R) Me. Med., '01.
Twitchell, W. Z. (H) National Med., '96.
ASHLAND, Aroostook, 1,140.
DOBSON, H. L. (R) N. Y. Col. P. and S., '91.
Hagerthy, A. B. (R) Me. Med., '03.
NOWLAND, G. D. (R) Balto. Med., '96.
ATHENS, Somerset, 896.
ELLINGWOOD, L. N. (R) N. Y. Col. P. and S., '93.
Smith, C. A. No report.
ATLANTIC, Hancock, 250.
HAWKES, E. S. (H) Boston Uni., '97.
AUBURN, Androscoggin, 13,650.
ALEXANDER, E. V. H. No report.
Andrews, G. B. (R) Uni. Vt., '86.
BARRELL, D. A. Me. Med., 1900.
Beckler, W. B. (R) Jeff., '89.
BEEDE, J. W. (R) Bellevue, '64.
Cleveland, H. H. (R) 21 Academy. Harvard, '99.
COBB, A. A. (R) Uni. Vt., '92.
Cushman, B. G. W. (R) Me. Med., '91.
GUERTIN, P. P. Laval Uni., '04.
Norcross, W. S. Tulane Uni., '86.

OAKES, W. K. (R) Col. P. and S., N. Y., '73.
Parker, R. A. Me. Med., '04.
PEABLES, A. M. (R) Dartmouth, '64.
Peaslee, C. C. (R) Me. Med., '97.
PEASLEE, G. L. (R) Castleton Med., '48.
Pennell, W. J. (R) Uni. Vt., '91.
PHILOON, C. E. (R) Me. Med., '67.
Renwick, W. J. (H) Cleveland Uni., '97.
SALLS, A. (H) Cleveland Homo., '79.
Small, R. M. Me. Med., '93.
SMITH, R. (R) Harvard, '70.
Sturgis, B. F. (R) Me. Med., '63.
STURGIS, J. (R) Bellevue, '96.
Wentworth, E. (R) Boston Col. P. and S., '02.
WILLIAMS, C. E. (R) N. Y. Col. P. and S., '79.

AUGUSTA, Kennebec, 12,283.

BOLSTER, D. P. (R) Me. Med., '52.
Brickett, G. E. (R) Dartmouth, '47.
BRICKETT, G. H. (R) P. M. Col., Ind., '85.
Campbell, G. R. (R) Me. Med., '95.
COOMBS, G. A. (R) Me. Med., 1900.
Crooker, L. J. (R) Dartmouth, '71.
DAVIES, O. C. (R) 243 Water. Me. Med., '83.
Fish, E. P. (R) Me. Med., 1900.
FREDERICK, H. J. (R) Me. Med., '84.
Friend, G. E. (R) Dartmouth, '90.
GAUDREAU, G. (R) Me. Med., '89.
Harris, W. H. (R) Uni. Vt., '88.
HAYDEN, B. F. (R) Me. Med., '05.
Hill, H. B. (R) Long Island Med., '80.
HILL, W. S. (H) Bellevue, '67.
Horsman, H. L. (R) Me. Med., '99.
JOHNSON, H. L. (R) Me. Med., '84.
Johnson, W. (R) Bellevue, '87.
KING, W. (R) Me. Med., '87.
Lincoln, C. J. (R) Dartmouth, '94.
MACDONALD, J. B. (R) Me. Med., '04.
Mann, L. L. (R) Balto. Med., '97.
MOORE, J. W. (R) Long Island, '92.
Roy, L. O. (R) Laval Uni., '06.
SANBORN, B. T. Me. Med., '66.
Stubbs, R. H. (R) Me. Med., '98.
STURTEVANT, A. H. (R) Me. Med., '99.
Thompson, W. S. (H) Cleveland Homo., '79.
TUELL, J. E. 222 Water. 11 to 12 A. M., 1.30 to 3 and 7 to 8 P. M. Jeff. Med. Col., Phila., '84. Surg. Augusta Gen-

eral Hosp., Mem. Me. Med. Soc., Me. Acad. of Med. and Science, Am. Med. Assn. and Am. Public Health Assn.

Turner, O. W. Jeff., '93.
WASHBURN, G. E. Me. Med., '98.
Whitney, W. E. (R) Jeff., '93.
YOUNG, A. G. (R) Me. Med., '67.

BANGOR, Penobscot, 23,000.

BEMIS, O. I. (R) Me. Med., '96.
Bigelow, C. F. Cert.
BLAISDELL, J. M. (Ecl) Hahn. Med., '52.
Brooks, J. T. (R) McGill Uni., '03.
BROWN, E. E. (R) Me. Med., '88.
Bryant, B. L. (R) Me. Med., '98.
BURGESS, C. H. (R) Me. Med., '98.
Butler, H. (R) 95 Essex. Uni. Pa., '95.
CAULFIELD, G. B. (R) Tufts, '98.
Chapman, H. M. (R) N. Y. Uni., '95.
CLOUGH, H. T. (R) Dartmouth, '94.
Crane, H. H. (R) Jeff., '03.
DANFORTH, M. S. (R) Johns Hopkins Med., '05.
Edmunds, C. D. (R) Harvard, '86.
FELLOWS, W. E. (H) Hahn. Med., '76.
Fitzmaurice, T. J. (R) Jeff., '77.
HANSON, H. F. (R) Berkshire, '66.
Harvey, A. I. 8 Somerset. Phila. Hahn. Med., '78.
HENNESSY, D. (R) Geneva Med., '86.
Hilton, G. L. (R) Balto. Med., '02.
HUMPHREY, O. B. (R) Dartmouth, '94.
Hunt, W. L. (R) N. Y. Col. P. and S., '75.
KING, H. A. (R) Me. Med., '88.
McCann, D. (R) N. Y. Uni., '89.
McCURDY, C. L. (R) Balto. Med., '88.
McNALLY, W. F. McGill Uni., '97.
Mansfield, B. M. (R) Pa. Woman's Med., 1900.
MASON, L. S. (R) Uni. Pa., 1900.
Mason, W. C. Harvard, '78.
MERROW, J. G. 88 Central. Ind. Med., '94.
Millikin, H. J. (R) Me. Med., '04.
MITCHELL, H. W. (R) Me. Insane Hosp. Uni. Vt., '96.
Murphy, T. J. (R) Balto. Med., '99.
NEALEY, E. T. (R) Me. Med., '83.
Peters, W. C. Am. Med., '02.
PHILBRICK, C. S. (H) Hahn. Med., '81.
Preble, M. (R) Me. Med., '66.
ROBINSON, D. A. (R) Me. Med., '81.

Sanger, E. B. (R) N. Y. Col. P. and S., '94.
SIMMONS, W. H. (R) Wurzburg, Bavaria, '72.
Starrett, J. F. (R) Me. Med., '99.
STETSON, H. (R) Harvard, '83.
Swett, A. W. (R) Dartmouth, '63.
SWETT, C. M. (R) Johns Hopkins Med., '01.
Thomas, E. W. (Ecl) Registered.
THOMPSON, J. B. (R) Me. Med., '99.
Vaughan, P. H. S. (R) Me. Med., '89.
WALTON, A. (R) Me. Med., '67.
Warren, P. (R) Me. Med., '79.
WOODCOCK, G. M. (R) N. Y. Uni., '73.
Woods, J. B. Dartmouth, '94.

BAR HARBOR, Hancock, 3,200.

AVERILL, H. D. (R) Me. Med., '87.
Bunker, D. W. (R) N. Y. Uni., '82.
HAGERTHY, G. R. (R) Bellevue, '92.
Higgins, R. G. (R) Hahn. Med., '92.
MORRISON, C. C. (H) Hahn. Med., '83.
Morrison, E. J. (R) Balto. Med., '98.
PHILLIPS, O. A. N. Y. Uni., '82.
Smith, F. F. Uni. Pa., '83.
WAKEFIELD, R. W. (R) Jeff., '02.

BAR MILLS, York, 290.

COFFIN, M. (R) Long Island, '75.
Wiley, A. G. (R) Me. Med., '03.

BATH, Sagadahoe, 11,500.

BARKER, B. F. (R) Jeff., '96.
Bibber, R. D. (R) Me. Med., '71.
BRIRY, E. E. (H) Boston Uni., '84.
Curtis, C. F. (H) Me. Med., '89.
DONNELL, R. H. Me. Med., '01.
Ferguson, F. A. (H) Boston Uni., '02.
FOX, H. (R) Uni. Pa., '90.
Fuller, E. M. (R) New Orleans Med., '73.
FULLER, E. M., Jr. (R) Me. Med., '04.
Lincoln, J. O. (R) Me. Med., '92.
MARSTON, E. J. (R) Me. Med., '93.
Packard, C. A. (R) Me. Med., '56.
PEASLEE, C. A. (R) Me. Med., '83.
Rice, W. M. E. (R) Columbian Med., '78.
SNIPE, L. T. (R) N. Y. Col. P. and S., '93.
Westcott, J. B. (R) Me. Med., '81.

BELFAST, Waldo, 4,875.

FLANDERS, D. P. (H) Harvard, '57.
Hammons, L. W. No report.

JOHNSON, S. W. (R) Me. Med., '64.
Kilgore, G. C. (R) Uni. Vt., '80.
SIDELINGER, T. H. (R) Registered.
Small, E. (R) Me. Med., '70.
STEVENS, E. L. (R) Me. Med., '92.
Tapley, E. D. (R) Long Island, '99.
VICKERY, O. S. (R) Cleveland Homo., '04.
Wilson, E. A. (R) Uni. Vt., '96.

BELGRADE, Kennebec, 1,100.

REYNOLDS, L. E. (R) Uni. Pa., '86.

BERWICK, York, 2,200.

ELLIOTT, W. T. Dartmouth, 1900.
Lord, J. E. Registered.
NOYES, H. V. (R) Me. Med., '81.

BETHEL, Oxford, 1,925.

GEHRING, J. G. (R) W. Reserve Uni., '85.
Tibbitts, R. R. (R) Me. Med., '01.
TWADDLE, J. A. Me. Med., '77.
Wright, I. H. (R) Uni. Vt., '01.

BIDDEFORD, York, 17,295.

BASSFORD, S. J. Me. Med., '81.
Chapron, P. E. Laval Uni., '04.
CHENEVERT, J. O. (R) Laval Uni., '93.
Davis, F. L. (R) Me. Med., '88.
D'AOUST, J. O. (R) Laval Uni., '92.
Emery, C. J. (R) Me. Med., '71.
FERGUSON, M. H. (R) Dartmouth, '80.
Fogg, J. S. (R) Me. Med., '91.
FORTIN, E. A. Laval. Uni., '04.
Frost, T. N. Kansas City Med., '85.
GIRARD, L. S. Milwaukee Med., '95.
Hill, P. S. Geo. Wash. Uni., '06.
HURD, W. (R) Me. Med., '99.
Kendall, C. F. (R) Me. Med., '01.
LANSING, E. H. No report.
La Pointe, J. A. Registered.
McNALLY, D. A. No report.
Maynard, A. C. Laval Uni., '01.
MORAN, T. Vanderbilt Uni., '03.
Morse, F. W. Me. Med., '96.
O'CONNOR, J. M. (R) Me. Med., '98.
O'Neil, E. D. (R) Balto. Med., '93.
PAGE, P. C. (R) Balto. Med., '01.
Racicot, D. F. Registered.
RENY, H. A. (Ecl) 61 Beacon. Me. Med., '85.
Small, F. E. (R) Me. Med., '99.

SYLVESTER, G. (R) Me. Med., '71.
Trull, J. F. (H) Boston Uni., '94.
WARREN, F. F. Me. Med., '72.

BINGHAM, Somerset, 895.

BROWN, R. C. Jeff., '05.
Williams, F. G. (R) Me. Med., '71.

BLAINE, Aroostook, 1,000.

FULTON, A. J. (R) Uni. Vt., '90.
McCrea, R. (R) Bellevue, '75.

BLUE HILL, Hancock, 2,000.

LITTLEFIELD, O. A. (R) Me. Med., '85.
McCurdy, E. H. Rush. Med., '05.

BOLSTERS MILLS, Cumberland, 105.

WRIGHT, E. A. (R) Me. Med., '89.

BOOTHBAY HARBOR, Lincoln, 1,825.

BLAKE, E. C. (R) Dartmouth, '93.
Gregory, G. A. (R) Me. Med., '91.
HANEY, O. E. (R) Me. Med., '03.

BOWDOINHAM, Sagadahoc, 1,405.

IRISH, I. C. (R) Me. Med., '78.
Saunders, W. E. No report.

BRADFORD, Penobscot, 1,020.

BICKFORD, F. A. Me. Med., '74.
Richardson, H. K. Tufts, '05.

BREWER, Penobscot, 5,000.

CROXFORD, R. H. (R) Me. Med., '92.
Higgins, L. (R) Woman's Med. Pa., '93.
LETHIECQ, J. A. (R) Jeff., '94.
Newton, C. (H) Boston Uni., '98.
THOMAS, C. M. (R) Uni. Pa., '02.
Thomas, C. P. (R) Dartmouth, '76.

BRIDGEWATER CENTER, Aroostook, 1,279.

SCHRIVER, A. E. (R) Louisville Med., '96.
White, W. W. (R) Uni. Mich., '74.

BRIDGETON, Cumberland, 2,950.

ABBOTT, E. S. (H) Chicago Hahn., '85.
Bennett, J. L. (R) 4 High. Me. Med., '04.
DAVIS, A. O. (R) Me. Med., '06
Frink, L. J. (R) Dartmouth, '89.
HEBB, A. G. (R) Long Island, '99.
Lombard, H. A. (H) Me. Med., '86.
STEVENS, F. E. (R) N. Y. Col. P. and S., '81.

BRISTOL, Lincoln, 2,640.

GOUDY, J. W. P. Uni. Vt., '96.
Johnson, S. W. (R) Dartmouth, '49.
LAUGHLIN. No report.

BROOKLIN, Hancock, 800.
HERRICK, F. S. (R) Bellevue, '84.

BROOKS, Waldo, 700.
COOK, N. R. (R) Uni. Vt., '96.
Kilgore, A. E. (R) Uni. Vt., '86.

BROOKTON, Wash., 305.
McLAUGHLIN, H. (R) Me. Med., '76.

BROWNFIELD, Oxford, 1,080.
FITCH, H. F. (R) Uni. Vt., '86.
Marston, C. H. (R) Me. Med., '01.

BROWNVILLE.
CROSBY, L. B. (R) Me. Med., '68.
Harden, D. L. Me. Med., '05.
McDONOUGH, T. H. Me Med., '98.

BRUNSWICK, Cumberland, 6,933.
ANDREWS, E. H. (R) Me. Med., '94.
Cumston, C. H. (R) N. Y. Col. P. and S., '77.
CURTIS, I. S. (R) Me. Med., '72.
Elliot, G. M. (R) N. Y. Col. P. and S., '89.
FOSS, C. W. P. (R) Me. Med., '95.
King, W. (R) Me. Med., '87.
LANCASTER, C. E. (R) Me. Med., '88.
Mitchell, A. (R) 163 Maine. N. Y. Col. P. and S., '65.
PALMER, C. A. (R) Me. Med., '92.
Roy, G. J. (R) Laval Uni., '91.
STETSON, E. G. A. Me. Med., '98.
Whittier, F. N. (R) Me. Med., '85.

BUCKFIELD, Oxford, 1,100.
BRIDGHAM, W. P. (R) Me. Med., '44.
Caldwell, J. C. No report.
HEALD, H. M. (R) Me. Med., '97.
Marston, E. J. (R) Me. Med., '93.
WHITMAN, A. C. (R) Dartmouth, '73.

BUCKSPORT, Hancock, 2,400.
EMERSON, G. H. (R) Me. Med., '74.
Snow, H. E. (R) Bellevue, '86.
TOWLE, G. W. No report.

BUXTON, York.
WILEY, A. G. Me. Med., '03.

CALAIS, Wash., 7,800.
BLACK, W. T. (Ecl) Pa. Med., '57.
Brehaut, L. (R) N. Y. Uni., '87.
CRANSTON, E. A. (R) Boston Col. P. and S., '05.
Eaton, F. M. N. E. Female Med., '85.
GILBERT, W. J. (H) Cleveland Homo., '98.
Holland, R. A. (R) Me. Med., '95.

McKELLAR, W. S. (R) Northwestern Uni., '89.
Mason, H. B. (H) Boston Uni., '77.
MINER, W. N. (R) Balto. Med., '98.
Sullivan, T. D. (R) Bellevue, '84.
SWAN, C. E. (R) Me. Med., '44.
Vose, E. H. (R) Me. Med., '64.
WEBBER, S. E. (R) Harvard, '94.

CAMBRIDGE, Somerset, 398.

WILSON, J. H. (R) Balto. Med., '90.

CAMDEN, Knox, 2,900.

HART, W. F. (R) Me. Med., '96.
Hooper, J. K. (R) Me. Med., '88.
HUSE, B. D. E. Me. Med., '71.
Norwood, J. F. (H) Hahn. Med., '94.
SHORKLEY, G. (H) Hahn. Med., '99.
Young, W. H. Cert.

CANAAN, Somerset, 1,000.

EARLE, F. E. Me. Med., 1900.
Lewis, W. J. Me. Med., '07.
LOWE, I. (R) Albany Med., '62.
Shean, L. W. (R) St. Louis Med., '87.

CANTON, Oxford, 998.

COOLIDGE, C. A. (R) Dartmouth, '56.
Moorse, F. W. (R) Me. Med., '96.
NORTH, C. D. (R) Me. Med., '07.

CARIBOU, Aroostook, 5,400.

CARY, J. (R) Me. Med., '78.
La Fleche, L. P. No report.
LITTLE, S. D. Me. Med., '03.
Porter, J. W. H. (R) Uni. Pa., '01.
SINCOCK, W. E. (R) Me. Med., '78.
Thomas, C. F. (R) Long Island Med., '73.
UPHAM, G. C. (R) Bellevue, '82.

CARMEL, Penobscot, 984.

HILL, F. O. J. S. (R) Harvard, '67.
Otis, S. W. (R) Me. Med., '80.
ROBINSON, L., Jr. (R) Bellevue, '86.

CASCO, Cumberland.

WIGHT, D. W. (R) Me. Med., '67.

CASTINE, Hancock, 1,000.

PARSONS, G. E. (R) Me. Med., '95.
Philbrook, E. E. (H) Boston Uni., '81.

CENTER LINCOLNVILLE, Waldo, 600.

ARMSTRONG, W. H. Hahn. Med., '96.
Frohock, H. W. No report.

CHARLESTON, Penobscot, 910.
SKOLFIELD, E. B. (R) Me. Med., '99.
CHEBEAGUE ISLAND, Cumberland, 605.
HALE, L. L. (R) Boston Col. P. and S., '84.
CHERRYFIELD, Wash., 1,956.
MORELEN, A. W. Me. Med., '02.
Van Wart, W. A. (R) Bellevue, '93.
CHINA, Kennebec, 298.
NELSON, G. J. (R) Me. Med., '77.
CHRISHOLM, Franklin.
BELISLE, S. G. No report.
CLINTON, Kennebec, 298.
ANDREWS, S. L. Me. Med., '01.
Shaw, A. A. (R) Me. Med., '91.
COLUMBIA FALLS, Wash., 620.
WHITE, E. A. (R) Jeff., '91.
COOPERS MILLS, Lincoln, 1,280.
SUKEFORTH, A. L. (R) Me. Med., '90.
CORINA, Penobscot, 1,240.
REDMAN, F. L. (R) Me. Med., '93.
Smith, A. K. P. (R) Me. Med., '96.
TABOR, J. A. (Ecl & H) Ecl. Cinti.
CORNISH, York, 1,034.
SAWYER, S. G. (R) Me. Med., 1900.
Swasey, W. B. (R) Bellevue, '67.
SYPHERS, L. R. S. (R) Me. Med., '04.
Weeks, G. W. (R) Me. Med., '88.
CUMBERLAND CENTER, Cumberland, 500.
WITHAM, A. N. (R) Uni. Vt., '85.
DAMARISCOTTA, Lincoln.
KING, J. M. (R) Boston Uni., '80.
Parsons, W. H. (R) Uni. Vt., '85.
STETSON, E. F. (R) Harvard, '79.
DANFORTH, Wash., 1,160.
BAKER, W. H. (R) Me. Med., '01.
Love, R. J. (R) N. Y. Uni., '85.
McLAUGHLIN, H. H. No report.
Porter, M. L. (R) Uni. Vt., '80.
DEER ISLE, Hancock, 2,127.
SMALL, H. W. (R) Uni. Vt., '90.
Wasgatt, C. E. (R) Me. Med., '82.
DENNYSVILLE, Wash., 510.
LINCOLN, A. T. (R) Harvard, '89.
Snell, F. W. (Ecl) Ga. Med., '02.
DEXTER, Penobscot, 3,000.
BAYNUM, M. H. (H) Boston Uni., '85.

Bumps, W. A. (R) N. Y. Uni., '79.
BURDICK, V. M. (R) Uni. Vt., '87.
Burgess, F. E. No report.
CLOUGH, G. H. (R) N. Y. Uni., '99.
Crossland, H. M. (R) Md. Med., '04.
FOSS, C. M. (R) Phila. Hahn., '68.
Murphy, J. H. (R) Me. Med., '91.
SAWYER, J. W. (R) Me. Med., '94.
Thatcher, H. K. (R) Jeff., '81.

DIXFIELD, Oxford, 1,102.

PEASE, W. M. (R) Uni. Vt., '82.
Sturtevant, J. S. (R) Me. Med., '84.

DIXMONT, Penobscot, 870.

TRUWORTHY, H. L. (R) Tufts, '98.

DOVER, Piscataquis, 1,964.

COCHRANE, J. B. (R) Albany Med., '64.
Hall, C. (R) Dartmouth, '76.
HOLT, H. A. (R) Jeff., '96.
Stanhope, A. H. (R) Uni. Vt., '87.
THOMPSON, E. A. (R) Castleton, '52.

DRESDEN MILLS, Lincoln, 280.

DORR, L. H. (R) Uni. Vt., '89.

DURHAM, Androscoggin, 1,300.

WRIGHT, J. L. Registered.

EAGLE LAKE, Aroostook.

BOULAY, A. O. Laval Uni., '95.

EAGLE LAKE MILLS, Aroostook.

SIRVIS, F. (R) Ecole Med., '88.

EAST BALDWIN, Cumberland, 248.

NORTON, L. (R) Bellevue, '83.

EAST BOOTHBAY, Lincoln, 545.

FERNALD, H. E. (R) Dartmouth, '94.

EAST CORINTH, Penobscot, 555.

LARRABEE, F. F. Uni. Md., '06.
Worth, H. D. (R) Me. Med., '78.

EAST DIXFIELD, Oxford, 173.

WHITE, V. O. (R) Harvard, '92.

EAST EDDINGTON, Penobscot, 290.

FORD, L. H. No report.
JACKSON, H. L. Boston Col. P. and S., '03.

EAST HIRAM, Oxford, 458.

WILSON, C. E. (R) Me. Med., '85.

EAST LEBANON, York, 1,300.

CATE, G. R. (R) Me. Med., '94.
Parker, J. S. (R) Me. Med., '49.

EAST MACHIAS, Wash., 1,607.
FLOOD, A. E. No report.
McDonald, J. A. (R) Jeff., '86.

EAST PARSONFIELD, York, 135.
KENNARD, J. A. (R) Me. Med., '84.

EAST PITTSTON, Kennebec, 375.
ODIRNE, J. E. (R) Me. Med., '01.

EASTPORT, Wash., 5,436.
BYRON, J. C. R. (R) N. Y. Uni., '93.
Cleaveland, W. F. (H) Phila. Hahn., '81.
GRADY, E. N. Y. Med., '01.
Jonah, H. V. (R) N. Y. Col. P. and S., '90.
SMALL, E. M. (R) Jeff., '71.
Tustin, R. (R) Cornell Uni., '99.

EAST RAYMOND, Cumberland, 198.
JORDAN, L. H. (R) Me. Med., '73.

ELLIOT, York, 1,530.
Willis, J. L. M. (R) Me. Med., '77.

ELLSWORTH, Hancock.
GOULD, A. L. (R) Me. Med., '05.
Hagerthy, A. C. (R) Long Island, '74.
Hodgkins, L. (R) N. Y. Uni., '81.
KING, N. C. (R) N. Y. Uni., '96.
McDonald, J. T. (H) Phila. Hahn., '90.
OSGOOD, H. W. (H) Boston Uni., '98.
Simonton, F. F. Me. Med., '03.
WOODRUFF, H. L. W. (R) N. Y. Uni., '70.

ENFIELD, Penobscot, 1,132.
HOWES, L. M. (R) Me. Med., '97.

EXETER, Penobscot, 904.
REDMAN, S. J. (R) Me. Med., '99.

FAIRFIELD, Somerset, 3,978.
AMES, O. A. (R) Dartmouth, '98.
Downs, A. A. (R) Balto. Med., '97.
HOOPER, E. C. Me. Med., '99.
Priest, M. A. No report.
RAND, L. D. (R) Uni. Vt., '88.
Robinson, F. J. (R) Long Island, '79.
TASH, I. P. (R) N. Y. Uni., '79.
Webber, G. F. (R) Me. Med., '79.

FARMINGTON, Franklin, 3,438.
CUSHMAN, M. F. (H) Boston Uni., '92.
Howard, A. G. (R) Uni. Vt., '81.
LINSCOTT, J. J. (R) Berkshire Med., '67.
Lyford, F. O. (H) Phila. Hahn., '77.
MAKEPEACE, B. F. (R) N. Y. Uni., '87.

Nichols, J. W. Me. Med., '87.
PRATT, G. L. (R) Me. Med., '04.
Reynolds, A. (Ecl) Pa. Ecl., '66.
TRUE, O. W. No report.

FORT FAIRFIELD, Aroostook, 4,281.

CHAMBERLAIN, W. G. (H) Chicago Homo., '97.
Gardner, W. E. Registered.
KALLOCK, H. F. (R) Bellevue, '98.
Sawyer, A. D. (R) N. Y. Uni., '80.
WILEY, J. E. No report.

FORT KENT, Aroostook, 2,621.

ARCHAMBAULT, J. F. Ecole Med., '93.
Page, R. J. No report.

FOXCROFT, Piscataquis, 1,718.

BUCK, W. (R) Me. Med., '59.
Chamberlain, A. H. (R) Harvard, '88.
MERRILL, R. D. (H) Phila. Hahn., '86.
Stanhope, A. H. Uni. Vt., '87.

FRANKFORT, Waldo, 1,298.

WALTON, R. D. (R) Balto. Med., '02.

FRANKLIN, Hancock, 1,278.

DE BECK, S. S. (R) Uni. Vt., '87.
Homer, H. H. Registered.
WATSON, C. J. (R) Me. Med., '98.

FREEDOM, Waldo, 529.

SMALL, A. M. D. (R) Me. Med., '94.

FREEPORT, Cumberland, 2,400.

GOULD, A. L. (R) Me. Med., '05.
Howard, H. (R) Rush Med., '94.
HYDE, N. D. (R) Jeff., '77.

FRENCHVILLE, Aroostook, 3,500.

COTE, I. (R) Ecole Med., '94.

FRIENDSHIP, Knox, 880.

HAHN, W. H. Balto. Med., '04.

FRYEBURG, Oxford, 1,450.

Lougee, A. J. (R) N. Y. Col. P. and S., '96.

GARDINER, Kennebec, 5,751.

COBB, W. O. (R) Dartmouth, '97.
ATKINSON, L. W. (H) Boston Uni., '84.
Donnell, R. E. (R) Dartmouth, '89.
FIELD, H. E. No report.
Giddings, W. P. (R) Harvard, '71.
HEATH, G. E. (H) Chicago Hahn., '83.
Lamb, B. E. (R) Dartmouth, '81.
MERRILL, H. F. (Ecl) Cert. (R. F. D. 15.)
Sawyer, A. (R) Jeff., '78.

SIMONS, R. D. (R) Me. Med., '99.
Small, R. D. (R. F. D. 14.) No report.
STROUT, A. K. P. Dartmouth, '72.
Strout, A. W. (R) Me. Med., '03.
STROUT, F. E. (R) Me. Med., '90.

GARLAND, Penobscot, 929.

DRUMMOND, A. B. (R) Md. Med., '99.
Strout, A. C. Boston Col., P. and S., '94.

GEORGETOWN, Sagadahoc, 876.

WYMAN, A. E. Balto. Med., '06.

GORHAM, Cumberland, 2,636.

HAYNES, C. O. No report.
Lewis, P. P. (R) Me. Med., '98.
LINCOLN, A. W. (R) Me. Med., '65.
Ridlon, C. H. (R) Me. Med., '86.

GRAY, Cumberland, 1,478.

ANDREWS, A. M. (R) Me. Med., '01.
Andrews, E. T. (R) N. Y. Col. P. and S., '73.
ELLINWOOD, G. A. (R) Uni. Vt., '94.

GREENE, Androscoggin, 896.

HANSCOM, O. E. (R) Me. Med., '99.

GREENVILLE, Piscataquis, 1,197.

HUNT, H. (R) Me. Med., '84.
Pastor, L. M. (R) Uni. Md., '06.
PRITHAM, F. J. Me. Med., '05.

GUILFORD, Piscataquis, 1,644.

BRIDGES, Q. A. (R) Me. Med., '90.
Butterfield, J. C. (Ecl) Me. Ecl., '83.
COWIE, W. (R) McGill Uni., '95.
Marsh, R. H. (R) Me. Med., '93.

HALLOWELL, Kennebec, 2,800.

MILLIKEN, H. A. Me. Med., '99.
Nutting, J. D. (R) Me. Med., '65.
NUTTING, J. D., Jr. No report.
Packard, F. S. Me. Med., '87.
ROBINSON, L. (R) Bellevue, '86.

HAMPDEN, Penobscot, 2,275.

COWAN, C. F. No report.
Nason, W. H. (R) Bellevue, '84.
NORRIS, L. E. (R) Thompsonian Med., '61.

HAMPDEN CORNER, Penobscot, 760.

NEWCOMB, E. C. (R) Me. Med., '93.

HARMONY, Somerset, 615.

BRAGG, C. S. (R) Me. Med., '05.
McLaughlin, W. (R) Me Med., '69.
TURNER, F. O. No report.

HARRINGTON, Wash.

BURRITT, G. L. Balto. Uni., '01.

HARRISON, Cumberland, 1,012.

BLAKE, J. P. (R) Me. Med., '92.
Sylverter, C. B. (R) Me. Med., '89.

HARTLAND, Somerset, 1,186.

BLANCHARD, L. H. (R) Uni. Vt., '95.
Fuller, J. (H) Boston Uni., '82.
MOULTON, C. A. (R) Me. Med., '84.

HEAD TIDE, Lincoln, 195.

CARD, A. M. (R) Me. Med., '75.

HEBRON, Oxford, 511.

McFADYEN, J. M. Phila. Medico-Chir., '05.
Nichols, E. No report.

HENDERSON, Piscataquis, 500.

HAYES, D. W. (R) Me. Med., '97.
Newcomb, C. H. Me. Med., '07.

HERMON, Penobscot, 1,200.

WHITAKER, F. P. (R) Me. Med., '83.
Wright, L. J. Uni. Vt., '05.

HODGDON, Aroostook, 1,185.

EBBETT, P. L. No report.

HOULTON, Aroostook, 4,936.

DICKISON, T. S. (R) Bellevue, '93.
Fitzmaurice, T. J. Bellevue, '93.
GIBSON, W. B. Phila. Medico-Chir., '04.
Jackson, F. H., Jr. N. Y. Col. P. and S., '01.
MANN, F. W. (R) Balto. Med., '92.
Mitchell, F. W. (R) Balto. Med., '98.
NEVERS, F. A. (R) Mo. Med., '73.
Putnam, H. L. (R) Bellevue, '90.
WALKER, A. G. Boston Col. P. and S., '02.
Ward, P. M. (R) Harvard, '98.
WILLIAMS, C. E. (R) N. Y. Col. P. and S., '83.

ISLAND FALLS, Aroostook, 1,143.

BIGELOW, F. F. (R) Jeff., '83.
Hunt, H. J. Me. Med., '05.
SCHNEIDER, G. A. Balto. Med., '06.

ISLEBORO, Waldo, 978.

DOLAN, H. F. (R) Uni. Vt., '02.

JACKMAN, Somerset, 402.

BOOTHBAY, J. M. (Ecl) Me. Ecl., '84.
Etienne, P. No report.

JAY, Franklin, 2,826.

MERRITT, F. W. (R) Uni. Vt., '89.

JEFFERSON, Lincoln.
JACKSON, F. W. Long Island, '85.
Nash, A. W. (R) Me. Med., '95.
JONESPORT, Wash., 2,204.
ADAMS, F. B. L. Druggist.
Larson, O. F. (R) Albany Med., '05.
KEENS MILLS, Androscoggin, 180.
SAMPSON, L. E. (H) Boston Uni., '90.
KENDUSKEAG, Penobscot, 480.
BENJAMIN, J. F. (R) Dartmouth, '84.
Purinton, A. M. (R) Dartmouth, '62.
PURINTON, W. S. (R) Dartmouth, '98.
KENNEBUNK, York, 3,343.
BARKER, J. S. (R) Howard Uni., '89.
Bourne, G. W. (R) Jeff., '82.
DOUGLASS, A. L. (H) Phila. Hahn., '83.
Haley, J. R. (R) Me. Med., '84.
LORD, F. C. (R) Me. Med., '03.
Ross, F. M. (R) Jeff., '74.
KENNEBUNK PORT, York, 2,200.
HINSDALE, G. (R) Amherst Col., '78.
Merrill, C. H. (R) Harvard, '05.
MERRILL, G. F. (R) Me. Med., '76.
Prescott, H. L. (R) Me. Med., '97.
SAWYER, W. H .(R) Me. Med., '65.
KEZAR FALLS, York, 810.
CHELLES, E. R. (Ecl) Pa. Ecl., '68.
Devereux, F. G. (R) N. Y. Col. P. and S., '80.
HAM, E. B. (R) Harvard, '69.
KINGFIELD, Franklin, 730.
PENNELL, E. L. Me. Med., '01.
KINGMAN, Penobscot, 1,000.
SOMERVILLE, B. R. (R) Jeff., '76.
KITTERY, York, 2,940.
LUCE, T. W. (R) Me. Med., '90.
Shapleigh, E. E. (R) Me. Med., '90.
KITTERYPOINT, York, 998.
CARTY, J. D. No report.
LA GRANGE, Penobscot, 610.
HARRIS, A. No report.
LEEDS, Androscoggin, 24,961.
RUSSELL, D. F. D. Me. Med., '05.
LEWISTON, Androscoggin, 24,961.
BARIBAULT, L. C. (R) Ecole Med., '01.
Bradford, H. C. (H) Phila. Hahn., '56.
CALL, E. V. Me. Med., '04.

Clement, V. A. McGill Uni., '69.
CROKETT, E. A. (R) Jeff., '96.
Cummings, E. S. (R) Me. Med., 1900.
DONNELL, C. K. (Ecl) Ecl. Cinti., '89.
Donovan, J. A. (R) N. Y. Uni., '66.
DUCHARME, L. P. L. Laval Med., '03.
Edwards, M. O. (R) Me. Med., '81.
EMMONS, G. P. (R) Me. Med., '85.
Garcelon, A. M. (R) N. Y. Col. P. and S., '76.
GIROUARD, J. A. (R) Ecole Med., '89.
Goss, R. A. Me. Med., '03.
HANNIGAN, R. C. (R) Me. Med., '01.
Haskell, W. L. (R) Me. Med., '94.
HAWKINS, W. H. (R) Jeff., '93.
Irish, A. F. Registered.
LEADER, R. T. Me. Med., '02.
Letourneau, A. A. Kansas City Med., '85.
LYON, A. I. (H) Boston Uni., '89.
McCollister, E. A. (R) Ecole Med., '93.
MARCOTTE, J. E. Cert.
Norton, C. E. (R) Me. Med., '76.
O'CONNELL, G. B. (R) Uni. Vt., '04.
Pelletier, J. J. (R) Me. Med., '01.
PHILLIPS, G. W. (R) Long Island, '81.
Pierce, E. F. (R) N. Y. Col. P. and S., '01.
PURINTON, H. H. (R) Me. Med., '91.
RUSSELL, F. W. (R) 98 Pine. 2 to 4, 7 to 9 P. M. Uni. Vt., '79. Mem. Me. and Androscoggin County Med. Soc. and Am. Med. Soc. Surgeon to St. Mary's Gen. Hosp.
SHIELDS, R. A. Long Island, 1900.
Sleeper, H. S. (R) Uni. Vt., '91.
SPRINGER, A. W. (R) N. E. Female Med., '72.
Wakefield, F. S. (R) N. Y. Col. P. and S., '99.
WEBBER, W. E. (R) Me. Med., '95.
WISEMAN, R. J. Me. Med., '03.
Woodbury, B. C. (H) Phila. Hahn., '66.

LIBERTY, Waldo, 700.

HOLT, C. B. (R) Me. Med., '97

LIMERICK, York.

CLARK, R. H. Uni. Louisville, 1900.
Preston, W. E. S. Dartmouth, '88.
TIBBITTS, H. K. Me. Med., '04.

LIMESTONE, Aroostook, 1,218.

DAMON, A. H. (R) Uni. Vt., '1900.
Huggard, L. H. Uni. Vt., '05.

LIMINGTON, York, 1,000.
MOULTON, J. F. (R) Long Island, '74.
Plaisted, J. N. Me. Med., '81.

LINCOLN, Penobscot, 1,821.
BRAGG, S. W. (R) Uni. Vt., '79.
Porter, B. F. Uni. Pa., '01.
TAYLOR, E. S. (R) Long Island, '93.
Way, G. F. (R) Bellevue, '97.

LINNEUS, Aroostook, 911.
BOYD, R. (R) Harvard, '68.
Gilbert, P. E. No report.

LISBON, Androscoggin, 3,700.
GERRISH, L. P. Harvard, '04.
Potter, A. W. (R) Me. Med., '84.

LISBON FALLS, Androscoggin, 200.
CURTIS, G. W. (R) Uni. Vt., '84.
Plummer, A. W. (R) Me. Med., '94.
WILSON, E. L. (R) Balto. Med., '89.

LITCHFIELD, Kennebec,, 1,137.
GILBERT, I. W. (R) Me. Med., '74.
GOSS, R. W. (R) Me. Med., '04.

LIVERMORE, Androscoggin.
GOULD, W. E. (R) Me. Med., '95.

LIVERMORE FALLS, Androscoggin, 1,736.
GIBBS, C. H. (R) Me. Med., '81.
Hayden, L. B. (R) Tufts, '97.
OAKES, C. H. (H) Boston Uni., '83.
Person, S. L. No report.
RAND, G. H. (H) Boston Uni., 1900.
Reynolds, H. (R) Harvard, '69.
SMITH, C. R. (R) Me. Med., '97.

LOVELL, Oxford, 760.
ALLEN, G. A. (R)
Hubbard, C. P. (R) Me. Med., '84.
NOYES, E. J. (R) Me. Med., '85.

LUBEC, Wash., 3,105.
BENNETT, E. H. (R) Jeff., '75.
Harmon, A. R. (R) Jeff., '96.
MAHLMAN, R. M. (R) Uni. Vt., 1900.

MACHIAS, Wash., 2,182.
HUNTER, S. B. (R) Jeff., '55.
Hunter, S. L. (R) Pa. Woman's Med., '91.
LONGFELLOW, J. W. (R) Jeff., '99.
Shaw, F. L. (R) Jeff., '87.
SMITH, A. L. (R) Jeff., '96.

MADISON, Somerset, 2,900.

HUNNEWELL, D. S. (R) Me. Med., '66.
Kennison, W. H. (H) Boston Uni., '99.
NILLIKEN, W. S. (R) Balto. Med., '97.
Pepper, J. L. (R) Me. Med., '94.
SAWYER, W. G. (R) Me. Med., '84.

MANSET, Hancock, 240.

THOMS, J. A. (R) Louisville Med., '94.

MAPLETON, Aroostook, 915.

CLIFFORD, E. S. No report.
Dow, C. E. No report.

MAPLEWOOD, York, 108.

DAVIS, A. S. Me. Med., '01.

MARS HILL, Aroostook, 1,250.

KINCAID, R. J. (R) Me. Med., '94.

MAYFIELD, Somerset, 115.

BROWN, H. S. (R) Pulte Med., '91.

MECHANIC FALLS, Androscoggin, 1,786.

HUTCHINS, G. H. (R) Me. Med., '99.
Mayberry, F. E. Registered.
RANKIN, C. B. (R) Me. Med., '83.
Tobie, C. H. (R) Me. Med., '80.

MEXICO, Oxford, 916.

BINFORD, H. J. (R) Uni. Vt., '85.
Hanlon, O. L. Me. Med., '01.

MILLBRIDGE, Wash., 2,013.

LOGIE, W. E. Western Uni., '86.
Walling, J. A. Me. Med., '82.

MILLINOCK, Penobscot, 1,298.

BRYANT, C. S. (R) Harvard, 1900.
Cody, P. W. (R) Ia. Col. P. and S., '82.
STEVENS, J. F. (R) Dartmouth, '99.
Weymouth, F. D. (R) Uni. Vt., '98.

MILLTOWN, Wash., 1,601.

LAUGHLIN, W. H. Albany Med., '93.
Smith, J. R. N. (R) Me. Med., '67.

MILO, Piscataquis, 1,230.

CROSBY, N. H. (R) Uni. Vt., '91.
Ford, L. C. Me. Med., '77.
HATHAWAY, W. R. L. (R) Me. Med., '01.
Jones, A. M. Me. Med., '04.
RICHARDSON, J. M. No report.
Snow, H. A. (R) Balto. Med., '93.

MONMOUTH, Kennebec, 1,332.

BLAKE, H. M. (R) Bellevue, '69.
Marston, E. P. (R) Dartmouth, '84.

RANDLETTE, C. M. (R) Dartmouth, '97.

MONROE, Waldo.

CURTIS, J. L. (R) Dartmouth, '88.
Watson, W. L. (R) Bellevue, '94.

MONSON, Piscataquis, 1,199.

BROWN, A. A. (R) Me. Med., '01.
Varney, F. L. (R) Me. Med., '07.

MONTICELLO, Aroostook.

HILL, F. O. (R) Me. Med., '99.

MONTVILLE, Waldo.

RAMSEY, A. D. (H) Chicago Hahn., '84.

MORRILL, Waldo.

PEARSON, T. N. (R) Uni. Vt., '93.

MOUNT DESERT, Hancock.

LEVERTON, C. H. (R) N. Y. Uni., '80.

MOUNT VERNON, Kennebec.

CHOATE, A. J. (R) Md. Med., '04.
Shaw, H. F. (R) Boston Col. P. and S., '83.
WILLIAMS, H. E. (R) Harvard, '97.

NAPLES, Cumberland, 903.

FICKETT, J. P. (R) Me. Med., '98.
Hall, L. H. No report.
REED, A. (R) Tufts, '95.

NEWFIELD, York, 726.

JENIGOR, E. C. Ecole Med., '79.

NEW GLOUCESTER, Cumberland, 1,250.

STURGIS, J. I. (R) Me. Med., '68.

NEWPORT, Penobscot, 1,630.

BENSON, H. F. (R) N. Y. Uni., '81.
Hawthorne, J. W. (R) Hering Med., '96.
PORTER, E. (R) Me. Med., '50.
Sewall, J. J. (R) N. Y. Uni., '84.
WALKER, W. E. (H) Phila. Hahn., '84.
White, L. H. (R) Uni. Vt., '84.

NEW PORTLAND, Somerset, 983.

SPEAR, H. S. (R) Dartmouth, '97.

NEW SHARON, Franklin, 950.

DYER, J. S. Me. Med., '04.
Head, O. B. Me. Med., 1900.

NEW SWEDEN, Aroostook, 930.

LAGERSON, V. E. (R) Southern Med., '98.

NORRIDGEWOCK, Somerset, 1,555.

AMES, J. D. (R) Me. Med., '92.
Deane, C. E. H. (R) Me. Med., '05.
BROWN, L. (R) Harvard, '62.
Smith, H. W. (R) Dartmouth, 1900.

NORTH ANSON, Somerset, 890.
ANDREWS, E. C. (R) Me. Med., '89.
Wing, E. M. (R) Me. Med., '79.

NORTH BERWICK, York, 1,823.
BROWN, L. H. (R) Me. Med., '95.
Lightie, W. E. (R) Balto. Med., '94.
McCORRISON, J. O. (R) Me. Med., '78.

NORTH DEXTER, Penobscot, 359.
BEAN, H. C. Registered.

NORTHEAST HARBOR, Hancock, 800.
GRINDLE, J. L. Me. Med., '03.
Grindle, R. E. (R) N. Y. Uni., '68.
OBER, F. R. Tufts, '05.

NORTH FRYEBURG, Oxford, 35.
CRAFT, H. L. No report.
Mabey, I. (R) Me. Med., '80.

NORTH HAVEN, Knox, 601.
GAMMONS, J. L. (R) Uni. Vt., '04.
Jordan, J. A. Reg.

NORTH NEW PORTLAND, Somerset, 35.
PRATT, E. F. (R) Me. Med., 1900.

NORTH PALERMO, Waldo, 275.
DELANEY, M. (R) Me. Med., '71.

NORTH VASSALBORO, Kennebec, 875.
COOK, G. D. (R) Me. Med., '66.
Hardy, T. E. Harvard, '98.
MABRY, C. (R) Me. Med., '79.

NORTH WATERFORD, Oxford, 320.
COOLIDGE, C. M. (R) Dartmouth, '88.

NORTH WHITEFIELD, Lincoln, 496.
SMITH, A. R. G. Dartmouth, '67.
Sukeforth, A. L. (R) Me. Med., '90.

NORTH WINDHAM, Cumberland, 394.
PARKER, C. F. (R) Uni. Vt., '98.

NORWAY, Oxford, 3,002.
BARKER, F. N. Uni. Vt., '85.
Bartlett, H. L. (R) Uni. Vt., '91.
BENNETT, A. (H) Chicago Hahn., '91.
Bradbury, B. F. (R) Southern Med., '82.
FRENCH, A. N. (R) Me. Med., '71.

OAKLAND, Kennebec, 2,000.
HOLMES, M. S. (H) Boston Uni., '79.
Totman, V. C. (R) Me. Med., 1900.
WITHERELL, C. H. Harvard, '06.

OGUNQUIT, York, 45.
GORDON, J. W. (R) Dartmouth, '79.

Smith, W. W. (R) Dartmouth, '93.

OLD ORCHARD, York, 1,002.

RANDALL, J. A. (R) Me. Med., '88.

OLD TOWN, Penobscot, 5,863.

BRADBURY, A. J. (R) Uni. Vt., '92.
Edgerly, L. A. Boston Col. P. and S., '05.
ELKINS, P. H. Me. Med., '80.
Landry, G. E. (R) Ecole Med., '93.
MADDAN, M. C. Me. Med., '01.
Marquis, E. M. No report.
PORTER, C. B. (R) N. Y. Uni., '80.
Rowe, A. W. (R) Me. Med., '87.
TWITCHELL, A. H. (R) Me. Med., '82.
Varney, J. R. Balto. Med., '96.
WELD, G. G. (R) Dartmouth, '89.

ORLAND, Hancock, 1,349.

BROWN, C. W. (R) N. Y. Uni., '78.

ORONO, Penobscot, 3,427.

BAYARD, C. H. (R) Balto. Med., '92.
Hall, W. C. (R) Laval Med., '02.
MAYO, E. N. (R) Columbian Uni., '60.
O'Donnell, G. T. Phila. Medico-Chir., '04.
REYNOLDS, P. L. No report.
Tomlinson, E. (R) Trinity Med., '93.

ORRINGTON, Penobscot, 1,364.

TIBBETTS, G. B. (R) Me. Med., '78.

ORRS ISLAND, Cumberland, 475.

MANSUR, J. H. (R) Me. Med., '90.

OXFORD, Oxford, 1,600.

FARRIS, H. R. (R) Uni. Vt., '99.
Haskell, W. B. (R) Dartmouth, '90.
HOLDEN, E. B. No report.
Stevens, O. (H) Me. Med., '69.

PALERMO, Waldo, 820.

SMALL, M. M. Me. Med., '01.

PARIS, Oxford, 3,375.

HAMMOND, C. F. (H) Boston Uni., '87.
Houghton, M. M. (Ecl) Me. Ecl., '86.

PATTEN, Penobscot, 1 270.

FARNHAM, E. J. (R) Jeff., '99.

PEMAQUID.

BRAINERD, W. S. (R) Uni. Vt., '83.
Clarke, F. A. Me. Med., '05.

PEMBROKE, Wash., 1,730.

POMEROY. No report.
Rogers, J. C. (R) Harvard, '64.

PENOBSCOT, Hancock, 1,240.

WARDWELL, M. A. (R) Bellevue, '98.

PHILLIPS, Franklin, 1,487.

CURRIER, E. B. (R) Balto. Med., '93.
Hilton, J. F. (R) Uni. Vt., '92.
HOPKINS, P. O. Kansas City Med., '85.

PHIPPSBURG, Sagadahoc.

WILLIAMS, A. F. (R) Dartmouth, '97.

PITTSFIELD, Somerset, 2,991.

DRAKE, T. N. (H) Phila. Hahn., '84.
Griffin, T. M. (R) N. Y. Uni., '83.
GUSTIN, G. Pa. Woman's Med., '03.
Lathbury, V. T. (H) Boston Uni., '04.
PORTER, E. A. (R) N. Y. Uni., '81.
Taylor, F. J. (R) Rush Med., '81.

PLYMOUTH, Penobscot, 700.

GOODRICH, E. P. Balto. Med., '96.

PORTLAND, Cumberland, 53,942.

ABBOTT, E. G. (R) 156 Free. Me. Med., '98.
ALLEN, JOHN H. 711 Congress. 9-11 A. M., 1-3 P. M. Tel. Connection. Uni. Pa., '02; Res. Surg. Mass. Charitable Eye and Ear Infy., Boston, '03-'04; Mem. Me. Med. Assn New Eng. Otological and Laryngological Soc.; Am. Med Assn.; Am. Lar. Rhin. and Otol. Assn.
Baker, C. A. (R) 312 Congress. Me. Med., '82.
BARKER, E. E. 24 Veranda. Ky. Med., '03.
Bickford, L. C. (R) Y. M. C. A. Bldg. Me. Med., '95.
BODGE, J. P. 928 Congress. Me. Med., '90.
Bowers, J. W. (R) 732 Congress. Balto. Med., '82.
BRADFORD, W. H. (R) 208 State. Me. Med., '91.
Bray, C. W. (R) 81 Free. N. Y. Col. P. & S., '74.
BROCK, H. H. (R) 687 Congress. Me. Med., '90.
Brown, F. I. (R) 41 Pine, S. P. Me. Med., '91.
BROWN, L. A. (H) 686 Congress. Boston Uni., '01
Bucknam, R. W. (R) 27 Congress. Me. Med., '95.
BURR, C. R. (R) 130 Park. Harvard, '88.
Burrage, T. J. 139 Park. Harvard, '03.
CAMMETT, W. (R) 296 Congress. N. Y. Col. P. & S., '79
Caplan, E. 316 Congress. Boston Col. P. & S., '06.
CASINI, E. 6A Wash. Ave. No report.
Caswell, C. O. 156 Free. Me. Med., 1900.
CHASE, G. W. (Ecl) 1 Pine. N. Y. Ecl., '71.
CHELLIS, E. O. (R) 698 Congress. Balto. Med., '96.
Chellis, E. D. (R) 87 Pine. Balto. Med., '96.
CLARK, G. A. (R) 595 Congress. Me. Med., '70.
Clough, D. J. (R) 738 Congress. Uni. Vt., '99.

COBB, L. O. (R) 131 Ocean. Me. Med., '96.
Conneen, T. F. (R) 650 Congress. Me. Med., '01.
CONNELLAN, J. W. (R) 300 Congress. Me. Med., '92.
Cousins, W. L. (R) 181 State. Uni. Pa., '94.
CRAGIN, C. L. 929 Congress. Me. Med., '04.
Davis, G. (R) 604 Congress. Me. Med., '93.
DAVIS, P. W. (R) 99 Winter. Me. Med., '97.
Dole, D. H. (R) 145 Cumberland Ave. Me. Med., '71.
DOUGLASS, A. L. (H) 633 Congress. Phila. Hah.n, '95.
Driscoll, D. (R) 284 Congress. Me. Med., '85.
DUNN, B. F. (R) 203 Brackett. Me. Med., '68.
Dyer, F. M. (R) 656 Congress. Pa. Woman's Med., '97.
DYSON, W. W. (R) 673 Congress. Me. Med., 1900.
Emery, H. S. (R) 361 Stevens Ave. Jeff., '97.
FILES, C. O. (R) 195 High. Harvard, '68.
Files, E. W. (R) 22 Pleasant Ave. Me. Med., '05.
FISKE, C. T. 16 Pleasant Ave. Cert.
Fogg, A. O. 271 Stevens Ave. No report.
FOSETT, A. (Ecl) 110 North. Cert.
Foster, B. B. (R) 592 Congress. Me. Med., '70.
FOSTER, C. W. (R) 160 Coyle. Detroit Med., '75.
Gardner, F. H. (R) 422 Stevens Ave. Me. Med., '78.
GEHRING, E. W. (R) 690 Congress. Cornell Uni., 1900.
Gerrish, F. H. (R) 675 Congress. Me. Med., '69.
GILBERT, F. Y. (R) 148 Park. Me. Med., '01.
Gilson, A. S. (R) 117 State. Me. Med., '94.
GOODHUE, R. F. (R) 235 Stevens Ave. Harvard, '94.
Gordon, S. C. (R) 157 High. Dartmouth, '55.
HANSEN, N. C. 168 Wash. Ave. McGill Uni., '03.
Haskell, A. W. (R) 127 Congress. Me. Med., 1900.
HATCH, L. B. (R) 85 Emery. Pa. Woman's Med., '05.
Herson, J. L. (R) 106 Pine. Pa. Woman's Med., '86.
HOLT, E. E. (R) 723 Congress. Me. Med., '74.
Hughes, J. B. (Ecl) 496½ Congress. Cert.
HULL, R. L. (R) 528 Deering Ave. Jeff., '02.
Hunkins, J. H. 439 Congress. Reg.
HUNT, C. H. 609 Congress. Me. Med., '05.
Hunt, C. O. (R) 321 Brackett. Uni. Pa., '68.
HUTCHINSON, C. (R) 119 Park. Albany Med., '58.
Jewell, L. C. (H) 836 Sawyer, S. P. Boston Uni., '76.
JORDAN, F. H. (R) 57 High, S. P. Me. Med., '99.
Kalloch, P. C. Custom House. Jeff., '81.
KEATING, J. E. (R) 599 Congress. Me. Med., 595.
Kimball, I. E. (R) 717 Congress. Me. Med., '76.
KIMBALL, W. H. (R) 91 Fessenden. Me. Med., '91.
Kincaid, D. A. (R) 109 Sawyer. Me. Med., '78.

KING, A. (R) 192 State. Colby Col., '83.
Knight, C. S. (R) 119 Coyle. Harvard, '96.
LAMB, F. W. (R) 156 Free. Me. Med., '95.
Leighton, C. M. (R) 365 Congress. Me. Med., '97.
LEWIS, H. M. (R) 118 Spring. Woman's Med., Pa., '84.
Libby, E. (R) 24 Weymouth. Me. Med., '96.
LITTLE, A. H. (R) 763 Congress. Me. Med., '99.
Lombard, L. S. (R) 500 Summer. Me. Med., '93.
McALENEY, J. L. (R) 736 Congress. Me. Med., '95.
McDONALD, C. D. (H) Me. Med., '91.
McDonough, E. J. 624 Congress. Me. Med., '92.
McINTOSH, W. P. (R) U. S. M. Hosp. Balto. Med., '82.
Malone, F. P. (R) 518 Wash. Ave. Me. Med., '98.
MARSHALL, N. M. (R) 626 Congress. Me. Med., '79.
Marston, J. N. (R) 203 State. Harvard, '99.
MERRILL, H. P., JR. (R) 727 Congress. Cornell Uni., 1900.
Messer, M. S. 363 Summer. Cert.
MITCHELL, A., JR. (R) 156 Free. Me. Med., '95.
Moran, W. (R) Vanderbilt Uni., '01.
MOULTON, W. B. (R) 622 Congress. Johns Hopkins Med., '03.
Moulton, W. B. (R) 180 State. Me. Med., '83.
NORTHCOTT, E. M. (R) 396 Congress. Rush Med., '77.
O'Brien, D. J. (R) 71 Free. Me. Med., '97.
OHLER, W. H. 18 Locust. Reg.
O'Neil, J. B. (R) 604 Congress. Harvard, '87.
PALMER, J. T., JR. 306 Congress. Chicago Hahn., '80.
Patterson, H. J. (R) 66 Bramhall. Balto. Med., '85.
PINGREE, H. (R) 156 Free. Me. Med., '01.
Porter, W. A. (H) 234 Woodofrd. National Uni., '96.
PUDOR, G. A. (R) 134 Free. Harvard, '92.
Robinson, E. F. (R) (R. F. D. 4). Dartmouth, '93.
ROBINSON, W. W. (R) 289 Congress. Long Island, '99.
Rogers, J. K. (R) E. Cor. Ocean K. Me. Med., '90.
RYNNE, W. (R) 235½ Congress. N. Y. Col. P. & S., '76.
Sanborn, J. T. (R) 517 Deering Ave. N. Y. Uni., '81.
SAWYER, A. S. 516 Summer. Dartmouth, '88.
Searle, F. W. (R) 806 Congress. Me. Med., '89.
SHAW, A. O. (R) 153 High. N. Y. Col. P. & S., '63.
Shaw, D. B. 151 Congress. McGill Uni., '03.
SMALL, F. E. (R) 41 Cotton. Me. Med., '79.
Small, R. (R) 154 High. Harvard, '98.
SMITH, A. A. 561½ Congress. Uni. Vt., '93.
Smith, C. S. (R) Gen. Hosp., Portland, Me. Me. Med., '79.
SMITH, F. M. 273 Congress. Me. Med., '05.
Smith, J. F. (R) N. Y. Col. P. & S., '82.
SMITH, O. (R) 690 Congress. Me. Med., '92.

Somers, P. E. (R) 128 Free. Harvard, '03.
SPALDING, J. A. (R) 627 Congress. Dartmouth, '66.
Stockham, C. W. 255 Middle. No report.
STRAW, N. W. (R) 702 Congress. Me. Med., '77.
Stuart, A. F. (R) Custom House. Me. Med., 1900.
SWASEY, G. B. (R) 724 Congress. N. Y. Col. P. & S., '75.
Sylvester, S. E. (R) 10 Brown. Me. Mde., '60.
SYPHERS, J. H. (R) 170 Sawyer. Me. Med., '83.
Thayer, A. S. (R) 10 Deering. Harvard, '81.
THAYER, A. S. (R) 93 Free. Uni. Pa., '64.
Thombs, S. B. (R) 121 Spring. Me. Med., '80.
THOMPSON, J. F. (R) 211 State. Me. Med., '96.
Tobie, W. E. (R) 3 Deering. Me. Med., '99.
TURNER, G. H., JR. (R) 11 North. Me. Med., '03.
Twitchell, H. F. (R) 10 Pine. Me. Med., '83.
VOSE, E. F. (H) 612 Congress. Boston Uni., '76.
Warren, S. P. (R) 159 High. Yale, '74.
WAY, G. W. (R) 239 Cumberland Ave. Me. Med., '82.
Webster, F. P. (R) 12 Pine. Harvard, '01.
WEEKS, A. H. (R) 778 Congress. Me. Med., '93.
Weeks, S. H. (R) 662 Congress. Uni. Pa., '64.
Whidden, J. W. (H) 705 Congress. Chicago Hahn., '79.
WILLIAMSON, W. D. (R) 7 Deering. Uni. Vt., '88.
Witherle, C. B. (R) 704 Congress. Harvard, '81.

PRESQUE ISLE, Aroostook, 5,000.

BENNETT, F. E. (R) Me. Med., '99.
Boone, S. W. (R) McGill Uni., '87.
DOBLE, E. H. Balto. Med., 1900.
Kilburn, F. (R) Jeff., '79.
McNAMARA, W. F. (R) Boston Col. P. & S., '93.
White, A. W. No report.

PRINCETON, Wash., 1,194.

HOYT, F. E. (R) Me. Med., '97.
Johnson, C. E. (R) Me. Med., '97.

PROSPECT HARBOR, Hancock, 300.

LARRABEE, C. C. (R) Dartmouth, '83.

RANGELEY, Franklin, 1,051.

COLBY, F. B. (R) Dartmouth, '95.
Ross, A. S. Me. Med., '06.
ROSS, S. A. Reg.

RAYMOND, Cumberland, 890.

PLUMMER, S. J. Reg.

READFIELD, Kennebec, 1,030.

HANAFORD, E. S. (R) Me. Med., '69.
Milliken, J. S. (R) Me. Med., 1900.
MITCHELL, [illegible] (R) Long Island, '80.

Wright, W. A. (R) Harvard, '62.

RICHMOND, Sagadahoc, 2,149.

PEABODY, F. B. Me. Med., 1900.
Price, C. W. (R) Me. Med., '75.
PRICE, W. N. (R) Me. Med., '94.
Richards, D. S. (H) Me. Med., '56.
WEEKS ,G. A. (Ecl) Reg.

ROBBINSTON, Wash., 280.

RUSSELL, J. P. (R) Me. Med., '03.

ROCKLAND, Knox, 8,375.

ADAMS, F. B. (R) Chicago Hahn., '90.
Alden, E. (R) Long Island, '78.
AYERS, B. S. (R) Chicago Hahn., '90.
Bachelder, L. F. Reg.
BRITTON, C. E. (H) Phila. Hahn., '99.
Eaton, H. B. (H) N. Y. Homo., '76.
GOULD, E. W. (R) Me. Med., '87.
Gribbin, H. E. (R) Me. Med., 1900.
HANSCOM, W. V. (H) Phila. Hahn., '90.
Hill, J. C. (R) Uni. Georgetown, '91.
JUDKINS, M. P. (R) Me. Med., '84.
Marden, R. R. No report.
SILSBY, E. B. (R) Me. Med., '82.
Spear, W. M. (R) Harvard, '96.
STEVENS, J. (R) Uni. Minn., '97.
Wasgatt, R. J. (H) Phila. Hahn., '96.
WILLIAMS, B. (R) Me. Med., '64.
Woodside, A. (R) Me. Med., '74.

ROCKPORT, Knox, 2,400.

HANEY, J. Reg.
Weidman, C. B. T. (R) Uni. Buffalo, '90.
WEIDMAN, S. Y. (R) Long Island, '86.

ROUND POUND, Lincoln.

LOUGHLIN, J. W. (R) Me. Med., 1900.

RUMFORD, Oxford, 3,920.

STUART, J. W. (R) Me. Med., '73.

RUMFORD FALLS, Oxford, 3,150.

BISBEE, C. M. (R) Me. Med., '71.
Elliot, J. P. No report.
GAGNON, J. L. Kansas City Med., '85.
Hutchins, W. P. (R) Me. Med., '04.
LESIEUR, L. O. (R) Albany Med., '95.
McCarty, E. (R) Me. Med., 1900.
NILE, J. A. (R) Long Island, '99.
Noyes, L. F. Boston Col. P. & S., '01.
STANWOOD, A. L. (R) Me. Med., '76.

Wheet, F. E. (R) 117 Congress. N. Y. Uni., '92.

RUMFORD POINT, Oxford, 195.

ABBOTT, H. F. (R) Me. Med., '64.

SABBATIS, Androscoggin, 575.

NEWTON, M. T. (R) Me. Med., '84.
Sleeper, F. E. (R) Me. Med., '70.

SACO, York, 6,270.

BLACK, L. M. Boston Col. P. & S., '04.
Cochrane, J. D. (R) N. Y. Col. P. & S., '86.
GOODALE, W. T. (R) Harvard, '88.
Graves, R. S. (H) Cleveland Homo., '83.
GRAVES, S. P. (H) N. Y. Homo., '66.
Haley, J. D. (R) Me. Med., '86.
HILL, P. S. Geo. Wash. Uni., '06.
Maybury, W. J. Me. Med., '86.
PILLSBURY, C. W. (R) Dartmouth, '81.
Powell, L. L. Uni. Pa., '05.
SHANNON, J. H. (R) Jeff., '84.
Thompson, C. E. (R) Me. Med., '01.
WEYMOUTH, H. A. (R) Me. Med., '82.
Willard, L. E. (R) Balto. Med., '98.

ST. ALBANS, Somerset.

BRAGG, J. S. (R) Me. Med., '05.

SANFORD, York, 6,228.

BAILLARGEON, C., JR. No report.
Bernier, F. F. (H) Chicago Hahn., '77.
BLAGDEN, C. W. (R) Balto. Med., '94.
Burnham, E. L. Me. Med., '95.
GOVE, R. S. (R) Me. Med., '92.
L'Henreux, J. A. No report.
L'HENREUX, L. E. No report.
Wentworth, D. W. Me. Med., '99.

SANGERVILLE, Piscataquis, 1,360.

PURINGTON, W. A. (R) Chicago P. & S., '98.
Ray, C. W. (R) Dartmouth, '82.

SCARBORO, Cumberland, 1,950.

WENTWORTH, B. F. Me. Med., '97.

SEARSMONT, Waldo, 900.

MILLETT, A. (R) Dartmouth, '88.

SEARSPORT, Waldo, 1,439.

CURTIS, A. K. (R) Tufts, '05.
Montgomery, J. M. No report.
PATTEE, S. C. (R) Me. Med., '99.
Sellers, H. H. (R) Balto. Med., '93.

SEDWICK, Hancock, 980.

HAGERTHY, T. E. (R) Long Island, '85.

SHAWMUT, Somerset.
WALTERS, E. H. W. (H) Cleveland Homo., '99.
Walters, W. H. (H) Cleveland Homo., '98.

SHERMAN, Aroostook, 1,040.
UPTON, G. W. (R) Dartmouth, '88.

SHERMAN MILLS, Aroostook, 525.
HARRIS, F. C. (R) Me. Med., '71.

SKEWHEGAN, Somerset, 5,297.
BIGELOW, F. S. Reg.
Boothby, I. R. (R) Boston Uni., '05.
DASCOMBE, L. A. (R) Bellevue, '77.
Gelinas, A. E. (R) Ecole Med., '95.
JOHNSON, C. M. (H) Boston Uni., '83.
Merrill, J. N. (R) Uni Mich., '69.
PULSIFER, W. M. (H) Harvard, '86.
Stinchfield, W. S. (R) Bellevue, '96.
TAGGART, H. C. (R) N. Y. Uni., '87.
Wadsworth, J. E. (R) Me. Med., '96.

SMYRNA MILLS, Aroostook, 300.
HUNTER, J. No report.
Libby, A. B. (R) Balto. Uni., '94.

SOLON, Somerset, 1,050.
GREENE, S. F. (R) Me. Med., '89.
Merrill, L. S. (R) Me. Med., '89.
PAUL, C. A. (H) Chicago Hahn., '89.

SOUTH BERWICK, York, 3,325.
EMERSON, G. D. (R) Uni. Vt., '88.
Gerrish, C. P. (R) Me. Med., '55.
JACQUES, E. D. (R) Me. Med., '68.
Ross, F. A. (R) Me. Med., '96.
SLEEPER, C. M. (R) Me. Med., '83.

SOUTH BREWER, Penobscot, 1,297.
WHEELER, L. H. (R) Me. Med., '82.

SOUTH BRIDGTON, Cumberland, 513.
KNAPP, A. C. No report.

SOUTH CHINA, Kennebec, 368.
LEACH, C. H. (R) Me. Med., '99.

SOUTH ELLIOT, York, 1,025.
DURGIN, H. I. (R) N. Y. Uni., '89.

SOUTH GARDINER, Kennebec, 1,120.
LIBBY, A. B. (R) Me. Med., '99.

SOUTH PARIS, Oxford, 1,600.
LITTLEFIELD, J. G. (R) Me. Med., '97.
Stewart, D. M. (R) Me. Med., '04.

SOUTH THOMASTON, Knox, 1,500.
HORNE, G. C. (R) Uni. Vt., '86.

SOUTHWEST HARBOR, Hancock, 430.
LEMONT, R. J. No report.
Neal, G. A. Balto. Med., '05.
PHILLIPS, J. D. (R) Uni. Vt., '86.
Sawyer, C. M. (R) Jeff., '72.

SOUTH WINDHAM, Cumberland, 875.
BAILEY, C. W. (R) N. Y. Uni., '60.
Harper, I. D. (R) Me. Med., '85.
MOULTON, O. C. (R) Ill. Med., '04.

SPRAGUES MILL, Aroostook, 815.
BEST, H. H. N. Y. Uni., '96.
Dilling, J. T. (R) Me. Med., '90.

SPRINGFIELD, Penobscot, 582.
JEWETT, B. G. (R) Balto. Uni., '96.
Jones, P. H. (R) N. Y. Uni., '84.

SPRINGVALE, York.
BRAGDEN, F. A. (R) Me. Med., '83.
Frost, W. N. Kansas City Med., '85.
MOULTON, B. M. (R) Balto. Med., '94.
Thompson, E. L. (R) Me. Med., '87.

STANDISH, Cumberland, 1,600.
BUZZELL, L. O. (R) Dartmouth, '82.
Moore, J. T. Reg.
THOMPSON, W. S. (R) Dartmouth, '82.

STETSON, Penobscot, 559.
SHELDON, D. W. Uni. Vt., '98.
Tibbetts, I. W. (R) Dartmouth, '74.

STOCKTON SPRINGS, Waldo, 922.
BRITTO, C. E. (H) Phila. Hahn., '99.
Cole, J. S. Reg.
PIERCE, J. A. (R) Ohio Med., '74.
Stevens, G. A. (R) Bellevue, '88.

STONINGTON, Hancock, 2,000.
HUTCHINS, J. G. Me. Med., '01.
Noyes, B. L. (R) Me. Med., '95.
NOYES, G. B. (R) Me. Med., '66.
Wiggins, C. M. No report.

STRATTON, Franklin, 100.
BRINNIGION, T. W. Reg.

STRONG, Franklin, 693.
BELL, C. W. (R) Me. Med., '97.

SULLIVAN, Hancock, 1,097.
BLACK, R. A. (R) Boston Col. P. & S., '05.
Bridgham, C. S. (R) Me. Med., '03.
PHELPS, S. E. (R) McGill Uni., '99.

TENANTS HARBOR, Knox, 825.

BARTLETT, F. O. (R) Uni. Vt., '87.
Stevens, T. H. (R) Balto. Med., '93.

THOMASTON, Knox, 2,776.

BRIGGS, W. H. H. (R) Dartmouth, '87.
Bushnell, J. No report.
CROCKETT, G. I. Boston Uni., '93.
Heald, A. P. (R) Uni. Vt., '84.
WALKER, J. E. (R) Me. Med., '84.

THORNDIKE, Waldo, 500.

HURD, B. P. (R) Dartmouth, 1900.

TOGUS, Kennebec, 3,005.

HAYDEN, B. F. (R) Me. Med., '05.
Kimball, W. S. A. (R) Me. Med., '98.
RIDLON, B. D. (R) Me. Med., '94.
Sampson, H. W. (R) Me. Med., '06.
STINSON, H. K. (R) Me. Med., 1900.

TOPSHAM, Sagadahoc, 2,197.

CURTIS, H .O. (R) Me. Med., '91.

TREMONT, Hancock, 1,000.

TAPLEY, T. S. (R) Uni. Vt., '99.

TROY, Waldo, 766.

DODGE, M. T. (R) Me. Med., '83.

TURNER, Androscoggin, 1,924.

IRISH, H. L. (R) N. Y. Co. P. & S., '75.
Sprague, O. A. Bellevue, '89.

UNION, Knox, 1,348.

HADLEY, L. W. Me. Med., '98.
Plumer, H. H. Boston Uni., '98.
THOMPSON, C. D. (R) Chicago Physio., '92.

UNITY, Waldo, 927.

COOK, J. E. (R) Dartmouth, '95.
Whitney, C. M. Me. Med., '98.

VAN BUREN, Aroostook, 1,978.

ALBERT, L. No report.
Hammond, H. H. Chattanooga Med., 1900.
PELLETIER, L. I. No report.
Pelletier, T. H. No report.

VANCEBORO, Wash., 610.

JOHNSTON, S. No report.
Young, M. L. (R) N. Y. Uni., '85.

VINALHAVEN, Knox, 2,424.

FOSS, A. W. Harvard, '04.
Lyford, E. H. (R) Me. Med., '66.
LYFORD, W. F. (R) Me. Med., '99.
Raymond, H. L. (R) Me. Med., '94.

WALDOBORO, Lincoln, 3,225.
COOMBS, G. H. (R) N. Y. Uni., '86.
Randall, C. L. (R) Balto. Med., '89.
SANBORN, J. W. (R) Me. Med., '94.

WARREN, Knox, 2,145.
NORTON, J. S. (R) Uni. Vt., '94.
Wakefield, J. M. (R) Dartmouth, '75.

WASHBURN, Aroostook, 1,322.
McMANUS, H. D. (R) McGill Uni., '90.
Tozier, F. L. (R) Bellevue, '96.

WASHINGTON, Knox, 1,119.
CROOKER, P. A. No report.
Pierpont, S. C. (R) Me. Med., '92.

WATERBORO, York, 1,268.
DOWNS, W. J. (R) Me. Med., '83.
Emery, J. T. G. No report.
HOBS, F. H. Me. Med., 1900.

WATERFORD, Oxford, 977.
STIMPSON, A. J. (R) Me. Med., '94.

WATERVILLE, Kennebec, 9,754.
ABBOTT, C. W. (R) Me. Med., '81.
Austin, L. K. Jeff., '94.
BERNARD, J. N. G. Me. Med., '04.
Bessey, M. W. (R) Me. Med., '95.
BOYER, E. W. (R) Uni. Vt., '95.
Bunker, L. G. (R) Me. Med., '92.
CRAGIN, D. B. (R) Harvard, '02.
Fortier, J. L. (R) Humbolt Med., '83.
GOODRICH, M. S. (R) N. Y .Uni., '82.
Hill, J. F. (R) Me. Med., '85.
KNOX, J. H. (R) Phila. Hahn., '77.
Meader, A. R. (R) Me. Med., '88.
MERRILL, P. S. (R) Uni. Nebraska, '99.
Milliken, H. E. Me. Med., '01.
PINEAU, J. A. (R) Laval Uni., '94.
Pooler, J. E. Me. Med., '05.
PULSIFER, R. H. (H) Phila. Hahn., '90.
Rancourt, C. G. (R) Laval Med., '93.
THAYER, F. C. (R) Me. Med., '67.
Towne, J. G. (R) Balto. Uni., 1900.
WHITNEY, W. E. (R) Jeff., '93.

WAYNE, Kennebec, 800.
CHENERY, F. L. (R) N. Y. Uni., '86.

WEBBS MILLS, Cumberland.
POORE, L. H. (R) Me. Med., '93.

WELD, Franklin, 806.
PROCTOR, C. E. (R) Dartmouth, '81.

WELLS, York, 2,127.
HALL, J. G. No report.
Phillips, F. E. Balto. Med., '03.
SMITH, W. W. Dartmouth, '93.

WESTBROOK, Cumberland, 7,534.
BARRETT, F. (R) Me. Med., '93.
Burroughs, A. H. (R) Me. Med., '78
COBB, A. E. (R) Dartmouth, '79.
Couturier, A. (R) Laval Med., '87.
DUBOIS, P. No report.
Hills, L. L. (R) Me. Med., '03.
HORR, J. L. (R) Me. Med., '69.
Murch, A. F. (R) Me. Med., '82.
SMITH, T. P. (R) Harvard, '79.
Woodman, G. M. (R) Me. Med., '97.

WEST BROOKSVILLE, Hancock, 297.
FARROW, F. (R) Balto. Med., '93.

WEST BUXTON, York.
McCLURE, C. B. (R) West Pa. Med., '87.
Varney, E. M. Me. Med., '03.

WEST ENFIELD, Penobscot, 610.
MARSH, S. N. (R) Md. Med., '03.
McGregor, J. H. (R) Hering Med., '61.

WEST GARLAND, Penobscot, 175.
PALMER, E. Kansas City Med., '85.

WEST HARPSWELL, Cumberland, 250.
LITTLEFIELD, G. S. (R) Me. Med., '96.

WEST JONESPORT, Wash., 1,025.
ELLISH, B. G. No report.
Hambleton, M. P. Me. Med., '03.
McNICHOL, E. W. (R) Jeff., '79.

WEST PARIS, Oxford, 953.
PACKARD, F. H. (R) Me. Med., '78.
Wheeler, F. E. (R) Me. Med., '01.
YATES, O. K. (R) Me. Med., '71.

WEST PEMBROKE, Wash., '985.
KERSHNER, W. E. (R) Md. Med., '03.

WEST POWNAL, Cumberland, 600.
CUSHMAN, J. H. (R) Dartmouth, '77.
Vosmus, S. A. (R) Me. Med., '84.

WILTON, Franklin, 1,732.
ADAMS, A. B. (R) Me. Med., '69.
Perkins, J. W. (R) Me. Med., '84.
TREFETHEN, W. J. (R) Balto. Med., '94.

York, A. I. (R) Me. Med., '98.

WINDSORVILLE, Kennebec, 842.

RIDLEY, D. A. (R) Dartmouth, '77.

WINN, Penobscot, 688.

MERRILL, F. W. (R) Me. Med., '72.
Sherrard, F. D. Uni. Vt., '97.

WINTER HARBOR, Hancock, 671.

SMALL, A. E. (R) Me. Med., '95.

WINTERPORT, Waldo, 1,700.

BOYINGTON, E. H. Cert.
Fellows, A. R. (R) Pa. Ecl.
WEBBER, H. J. (R) Dartmouth, '95.

WINTHROP, Kennebec, 2,188.

BADGER, F. H. (R) Me. Med., '94.
Parker, G. C. (R) Dartmouth, '81.
TAGGART, C. W. (R) Me. Med., '73.
Woodbury, B. C., Jr. (H) Boston Uni., '06.

WISCASSET, Lincoln, 1,360.

DAY, D. Me. Med., '05.
Leathers, E. Dartmouth, '02.

WOODLAND, Wash., 1,000.

BARKER, N. B. T. (R) Me. Med., '05.

WOOLWICH, Sagadahoc, 888.

BIBBER, C. W. (R) Me. Med., '99.

WYTOPITLOCK, Aroostook.

MacDOUGAL, W. E. (R) Balto. Med., '04.

YARMOUTH, Cumberland, 2,000.

BATES, G. F. (R) Long Island, '85.
Bates, J. M. (R) Jeff., '51.
MACE, MRS. RICHARD, No report.
Sturdivant, G. L. (R) Me. Med., '99.

YARMOUTHVILLE, Cumberland, 1,500.

RUSSELL, F. W. Me. Med., '97.
Thomas, W. W. (R) Me. Med., '69.
WOODMAN, D. N. (R) Balto. Med., '93.

YORK, York, 2,808.

ALLEN, S. W. (R) Harvard, '97.

YORK HARBOR, York.

BISHOP, L. F. (R) Rutgers Col., '85.
Hawkes, W. L. (R) Me. Med., '72.

YORK VILLAGE, York, 3,000.

COOK, E. C. (R) Me. Med., '94.
Harmon, C. H. Jeff., '05.
HAZEN, J. J. (R) Uni. Vt., '67.
Smith, F. W. (R) Dartmouth, '83.
STEWART, J. C. (R) Dartmouth, '76.

New Hampshire Medical Laws

An act to regulate the licensing and registration of physicians and surgeons.

Be it enacted by the Senate and House of Representatives in General Court convened.

Sec. 1. No person shall hold himself out to the public as a physician and surgeon, or advertise as such, or use the title of M. D. or Dr. (or any title which shall show or tend to show that the person using the same is a practitioner of any of the branches of medicine) in New Hampshire after September 1, 1897, unless previously registered and authorized, or unless licensed and registered as required by this chapter; nor shall any person practice medicine and surgery whose authority to practice is suspended or revoked by the agent of a State Board.

Within sixty days after the passage of this act, the Governor and Council shall appoint three separate State Boards of Medical Examiners, of five members each, so appointed that the term of office of one member shall expire each year, and the members thereafter appointed shall hold office five years, or until their successors are appointed and qualified. One board shall represent the New Hampshire Medical Society, one the New Hampshire Homeopathic Medical Society, and one the New Hampshire Eclectic Society. Each of these three societies shall nominate, annually, twice the number of examiners to be appointed in that year on the Board representing it. The names of such nominees shall be annually transmitted, under seal, by the President and Secretary, to the Governor and Council, who shall appoint from such lists the examiners required to form the Boards and to fill any vacancy that may occur from expiration of office or otherwise. Each nominee, before appointment, shall furnish to the Governor and Council satisfactory proof that he has received the degree of doctor of medicine from some registered medical school, and that he has legally practiced medicine in this State for at least five years. If no nominees are presented from a society to the Governor and Council, they may appoint from members in good standing in such society without restriction. The Governor and Council, upon recommendation of the Board, may remove any examiner for misconduct, incapacity, or neglect of duty.

Sec. 2. Each board shall annually elect from its members a President and Secretary for the year, and shall hold one or more meetings each year, pursuant to call of the regent, who may also call joint meetings of the three Boards or of their officers. At any meeting a majority shall constitute a quorum, but questions prepared by the Boards may be grouped and edited, or answer papers of candidates may be examined and marked, by committees duly authorized by the Boards.

Sec. 3. The regent shall admit to examination any candidate who pays a fee of $10 and submits satisfactory evidence, verified by oath, if required, that he:

1. Is more than twenty years of age.
2. Is of good moral character.
3. Has graduated from a registered college; or satisfactorily completed a full course in a registered academy or high school; or had a preliminary education considered and accepted by the regent as fully equivalent.

4. Has studied medicine not less than four full school years, of at least nine months each, including four satisfactory courses, of at least six months each, in four different calendar years, in a medical college registered as maintaining at the time a satisfactory standard. The regent shall accept, as the equivalent for any part of the third and fourth requirements, evidence of five or more years' reputable practice, provided that such substitution be specified in the license.

Has either received the degree of bachelor or doctor of medicine from some registered medical school, or a diploma or license conferring full right to practice medicine in some foreign country.

Students who matriculate in a New Hampshire medical school before January 1, 1898, on the prescribed study of medicine, shall be exempt from the preliminary education requirement.

Sec. 4. Each Board shall submit to the regent, as required, lists of suitable questions for thorough examinations in anatomy, physiology and hygiene, chemistry, surgery, obstetrics, pathology and diagnosis, and therapeutics, including practice and materia medica. From these lists the regent shall prepare question papers for all these subjects, which at any examination shall be the same for all candidates, except that in therapeutics, practice and materia medica all the questions submitted to any candidate shall be chosen from those prepared by the Board selected by that candidate and shall be in harmony with the tenets of that school, as determined by its State Board of Medical Examiners.

Sec. 5. Examinations for license shall be given at Concord, in this State, and at least twice annually, and shall be exclusively in writing and in English. If a candidate fails on first examination he may, after not less than six months further study, have a second examination without fee. If the failure is from illness, or other cause satisfactory to the Boards, they may waive the required six months' study.

Sec. 6. The first meeting of the Boards may be called by any one of the members by a notice in writing, stating the time and place of meeting, sent by mail to each of the other members, at least one week prior thereto.

An act to amend Section 6, Chapter 63, of the laws of '97, in relation to the Practice of Medicine.

Section 1. Physicians from other States; Admission to Practice.

Section 1. Amend Chapter 63 of the laws of '97, by adding the following to Section 6 of said chapter: Any legal practitioner of medicine and surgery in any other State or territory, which will grant to physicians and surgeons registered in this State similar privileges, shall be admitted to practice medicine and surgery in this State by paying he usual fee of ten ($10) dollars and presenting to the Boards of Medical Examiners a satisfactory diploma from some medical school, a certificate of registration, or license to practice medicine from the state or territory from which he comes, and evidence satisfactory to said Boards of Examiners of his professional standing. Approved February 20, 1907.

DENTAL LAWS OF NEW HAMPSHIRE.

Board of Registration in Dentistry.

G. A. Bowers, President, Nashua; A. J. Sawyer, Secretary, Pembroke Building, Manchester; H. R. Beals, Treasurer, Keene.

There shall be a State Board of Registration in Dentistry, composed of three skilled dentists of good repute, residing and doing business in the State, who shall be appointed by the Governor, with the advice of the Council, and shall hold office for three years, unless sooner removed by the same authority for cause. Vacancies shall be

filled by appointment in like manner for the unexpired term.

No person shall be eligible for appointment unless he graduated from some reputable medical or dental college authorized to grant degrees in dentistry, or has practiced dentistry for ten years prior to his appointment.

The Board shall choose from its number a president and secretary, and it shall meet at least once in each year. Two members shall constitute a quorum.

Any person may appear before the Board at a regular meeting, and be examined with reference to his knowledge and skill in dentistry and dental surgery and the Board shall issue to such persons as it finds qualified to practice dentistry, a certificate to that effect.

The Board shall charge each person for a certificate of qualification a fee of ten dollars. (Substituted for "five" 1899, 87:1.) Any person failing to pass a satisfactory examination shall be entitled to be re-examined at any future meeting of the Board. The Board shall make a report of its proceedings to the Governor by the thirty-first day of December in each year. All fees received by the Board shall be paid into the treasury of the State.

Any person who shall falsely pretend to have or hold a certificate of qualification granted by the Board, or who shall falsely and with intent to deceive, pretend to be a graduate from any incorporated dental college, or who shall practice dentistry without having a certificate as provided by law, or who shall violate any of the provisions of this chapter, shall be fined not more than one hundred dollars for each offense.

Any association of persons, whether incorporated or not, engaged in the practice of dentistry under the name of company or association, or any other name, shall cause to be displayed and kept in a conspicuous place in its office a certificate from said Board of the qualification of each person engaged in the practice of dentistry in said office. Any violation of this section shall subject the managers of said office to punishment by a fine not exceeding one hundred dollars.

Hospitals, Homes, Etc.

Claremont—Claremont Cottage Hospital, Hanover. Est'd 1893. Capacity, 16. Public. Med. staff. Supt., J. Alice Wadlin.

Concord—Margaret Pillsbury General Hospital. Est'd 1883. Capacity, 65. Public. Supt., Miss Alice L. Lake.

Concord—New Hampshire Memorial Hospital, 66 South. Est'd 1896. Capacity, 20. Private. Phys., Julia Wallace-Russell. Supt., Miss Bertha A. Wilkins.

Concord—New Hampshire State Hospital. Est'd 1843. Capacity, 600. Public. Supt., C. P. Bancroft, M. D.

Dover—Hayes Hospital, 45 Summer. Est'd 1901. Capacity, 21. Private. Supt., Mrs. Annie K. Horne.

Dover—Wentworth Hospital.

Exeter—Exeter Cottage Hospital, 28 Pine. Est'd 1897. Capacity, 11. Public. Med. staff. Supt., Maud E. Mathis.

Hanover—Mary Hitchcock Memorial Hospital, cor. Main and Maynard. Est'd 1893. Capacity, 36. Ambulance service. Public. Med. staff. Supt., Miss Ida F. Shepard.

Haverhill—Cottage Hospital. Est'd 1903. Capacity, 18. Ambu-

lance service. Public. Phys., R. C. Gibson. Supt., Miss Dora E. Knapp.

Keene—Elliot City Hospital, Main. Est'd 1892. Capacity, 26. Ambulance service. Public. Med. staff. Supt., Ella McCobb.

Manchester—Elliot Hospital. Est'd 1888. Capacity, 30. Private. Supt., Miss A. C. Robertson.

Manchester—Infant Asylum, Hanover. Est'd 1902. Capacity, 40. Private. Phys., W. H. A. Lyons. Supt., Sister M. Ursula.

Manchester—Notre Dame Hospital, cor. Notre Dame Ave. and Wayne. Est'd 1894. Capacity, old people 30, sick 30, orphans 130. Public. Med. staff. Supt., Sister Carpentier.

Manchester—Sacred Heart Hospital. Amherst. Est'd 1892. Capacity, 70. Private. Open to all physicians. In charge of Sisters of Mercy. Supt., Sister M. Ursula.

Nashua—Nashua Emergency Hospital, Prospect. Est'd 1893. Capacity, 28. Ambulance service. Public. Supt., Miss Mary Rogers.

Portsmouth—Cottage Hospital, Jenkins Ave. Est'd 1887. Capacity, 30. Public. Supt., Miss Anna F. Alpaugh.

Portsmouth—U. S. Navy Hospital.

Tilton—New Hampshire Soldiers' Home. Est'd 1890. Capacity, 100. Public. Phys., James B. Erskine. Supt., Capt. Ervin H. Smith.

Whitefield—Morrison Hospital. Est'd 1903. Capacity, 26. Private. Phys., G. H. Morrison.

Wilton—Eliot Hospital.

Woodsville—Cottage Hospital, Main. Est'd 1903. Capacity, 18. Ambulance service. Public. Phys., R. C. Gibson. Supt., Miss Dora E. Knapp.

Specialists of New Hampshire

SPECIALISTS LIST OF NEW HAMPSHIRE ARRANGED ALPHABETICALLY BY POST OFFICE.

CONCORD

Eye, Ear, Nose and Throat

Douglass, O. B.

Mental and Nervous

Watson, I. A.

DOVER

Surgeons

Chesley, H. O.

HANOVER

Surgeons

Carleton, E. H.
Gile, J. M.
Smith, Wm. T.

MANCHESTER

Eye, Ear, Nose and Throat.

Fritz, E., 913 Elm.
McCleay, A. A., 913 Elm.
Norton, D. C., 967 Elm.
Summer, A. F., 967 Elm.
Tremblay, E. C., 1087 Elm.

Eye and Ear

Carvelle, H. D. W., 961 Elm.

Surgeons and Gynaecologists

Crosby, W. T., Pembroke Block.
Gleason, J. H., 913 Elm.
Guillet, N. E., 1087 Elm.
Kean, M. E., 870 Elm.
Parker, D. W., 967 Elm.
Perkins, F., 913 Elm.
Robinson, J. F., The Beacon.
Stickney, H. L., 913 Elm.
Wheat, A. F., 967 Elm.
Wilkins, G. C., Pembroke Block.

Electro-Therapeutics

Fiske, G. J., 967 Elm.
Straw, A. G., 1037 Elm.
Wheat, A. F., 967 Elm.

NASHUA

Surgeons

Congdon, C. E.

Mental and Nervous

Brownrigg, A. E.

PORTSMOUTH

Eye, Ear, Nose and Throat

Lance, A. J., 13 Congress.

Surgeons

Heffenger, A., 32 Congress.
Taylor, H. L., 63 State.

Genito-Urinary

Cheever, B., 91 State.
Pender, G. E., 2 Market.

Internal Medicine

Pike, F. W., 4 Pleasant.

Nervous and Mental Diseases

Crossman, E. O., 49 Congress.

LIST OF
Physicians of New Hampshire
Arranged Alphabetically by Post Office.

ACTWORTH, Sullivan, 572.
DEARBORN, E. G. Harvard, '04.
ALSTEAD, Cheshire, 812.
MOUSLEY, B. T. (R) Balto. Med., '05.
Oliver, R. F., (R) Uni. Vt., '90.
ALTON, Belknap, 1,448.
WHEELER, P. H. (R) Dartmouth, '65.
Wright, E. R. (R) Dartmouth, '96.
AMHERST, Hillsboro, 1,462.
CHANDLER, F. (R) Me. Med., '77.
Clark, J. H. Harvard, '62.
PETTENGILL, J. B. (R) Uni. Vt., '83.
ANDOVER, Merrimack, 720.
ROWE, W. C. (R) Dartmouth, '99.
Weymouth, H. A. (R) Vt. Med., '43.
ANTRIM, Hillsboro, 1,492.
CHESTNUTT, A. A. (H) Boston Uni., '96.
Christie, M. (H) N. Y. Uni., '59.
MUSSON, W. R. (H) Boston Uni., '04.
Warner, F. G. (R) Albany Med., '92.
ASHLAND, Grafton, 1,422.
CHENEY, J. M. (R) Uni. Vt., '87.
Huckins, J. C., Balto. Med., '04.
SPAULDING, M. C. (R) Uni. Vt., '65.
Worthern, E. N., Dartmouth, '01.
ASHUELOT, Cheshire, 732.
BASCH, W. A. Legally authorized.
AUBURN, Rockingham, 800.
Babbit, F. A. (R) Dartmouth, '82.
BARTLETT, Carroll, 1,262.
RICHARDSON, B. L. Uni. Vt., '02.
BATH, Grafton,
DE GROSS, J. H. (R) Dartmouth, '99.

BEDFORD, Hillsboro, 1,148.

JONES, E. A. No report.

BELMONT, Belknap, 1,484.

BECKFORD, H. S. (R) Dartmouth, '99.
Durkee, F. A. (Ecl) Cert.
MURREY, D. L. No report.

BENNINGTON, Hillsboro, 792.

RUSSELL, E. J. Uni. Vt., '05.

BERLIN, Coos, 1,100.

BARNEY, E. J. Uni. Vt., '05.
Cobb, J. J. Me. Med., '81.
DENISON, R. C. Cert.
Holt, J. D. (R) Me. Med., '78.
LACONSIERE, J. E. No report.
LAVALEE, A. (R) Laval Uni., '86.
McGee, E. R. B. Uni. Vt., '04.
MARCOU, L. B. Uni. Vt., '04.
Provost, A. M. J. Dartmouth, '98.
PULSIFER, T. C. Col. P. and S., '99.

BETHLEHEM, Grafton, 1,082.

HILDRETH H. A. (R) Ecl. Cin., '73.
McGahan, C. F. (R) Dartmouth, '85.
THOMPSON, H. E. (R) Dartmouth, '07

BOSCAWEN, Merrimack, 1,634.

GRAVES, E. E. Legally authorized.

BOW MILLS, Merrimack, 156.

COLBY, F. E. (R) Dartmouth, '87.

BRADFORD, Merrimac, 924.

UNDERWOOD, D. G. (R) Balto. Med., '94.

BRENTWOOD, Rockingham, 1,100.

CAVERLY, M. W. (R) Me. Med., '53.
Flanders, W. No report.

BRISTOL, Grafton, 1,762.

BISHOP, C. (H) Boston Uni., '89.
Calley, G. H. (R) Col. P. and S., '80.
COOLIDGE, J. W. (R) Dartmouth, '01.
Doud, A. V. (R) Uni. Louisville, '97.
ROBERTSON, F. M. No report.

BROOKLINE, Hillsboro, 732.

HOLCOMB, C. H. (R) Harvard, '86.

CAMPTON VILLAGE, Grafton, 1.062.

CHENEY, H. A. (R) Uni. Vt., '94.

CANAAN, Grafton, 1,082.

BOGARDUS, F. A. (R) Balto. Med., '94.
Crowell, G. M. (R) Harvard, '99.

Dr. When Mimi Born

1924 X Mas Morning

CANDIA, Rockingham, 1,200.

FOSTER, A. M. (R) Me. Med., '75.
Pitman, A. J. (R) Dartmouth, '91.

CENTER BARNSTEAD, Belknap, 532.

HAWLEY, G. H. (R) Dartmouth, '78.

CENTER HARBOR, Belknap, 520.

MORRILL, L. B. (R) Uni. Vt., '97.
Page, W. A. No report.

CENTER SANDWICH, Carroll, 92.

HOAG, A. B. (R) Dartmouth, 1900.
White, C. H. (R) Harvard, '62.

CENTERVILLE, Carroll, 88.

GOULD, A. N. (R) Dartmouth, '73.
Hodsdon, E. W. (R) Mo. Med., '84.

CHARLESTOWN, Sullivan, 1,548.

BROOKS, N. G. (R) Albany Med., '61.
Toye, J. E. Dartmouth, '01.
YOUNG, O. C. (R) Uni. Vt., '94.

CHESTER, Rockingham, 972

BARKER, B. H. Tufts, '01.
Barker, R. H. (R) Dartmouth, 1900.

CLAREMONT, Sullivan, 6,684.

BROOKS, R. H. (R) 42 Tremont Sq., Dartmouth, 1900.
Coutu, J. F. No report.
CUSHMAN, E. P. (R) Uni. Vt., '02.
Dowlin, W. M. (R) Uni. Vt., '92.
FITCH, E. M. (R) Dartmouth, '05.
Holt, J. P. No report.
JARVIS, L. (R) Harvard, '82.
Marden, A. L. (R) Dartmouth, '74.
SANDERS, H. C., Jr. (R) Uni. Pa., '99.
Theriault, J. H. (R) Laval, '88.
TOLLES, C. W. (R) Bellevue, '68.
Upham, S. R. (R) Uni. Vt., '88.
WAY, O. B. (R) Dartmouth, '66.

COLEBROOK, Coos, 2,082.

COOK, E. A. (R) Balto. Uni., '92.
Jones, E. E. (R) Dartmouth, '94.
TWOMBLY, E. E. Cert.

CONCORD, Merrimack, 20,592.

ADAMS, C. (R) Me. Med., '91.
Amsden, H. H. (H) Boston Uni., '96.
ANNABLE, E. G. (R) Uni. Vt., '80.
Bancroft, C. P. (R) Harvard, '78.
BEAUCLERK, W. P. (R) Uni. Vt., '96.
Bugbee, M. L. (R) Woman's Med., N. Y., '97

CHESLEY, A. P. (R) Long Island, '82
Clark, E. A. (R) Dartmouth, '84.
CONN, G. P. (R) Dartmouth, '56.
Cook, C. H. (R) Dartmouth, '97.
COOK, G. (R) Dartmouth, '69.
Craddock, E. B. Legally authorized.
CUMMINGS, F. R. (R) Harvard, '98.
Day, A. K. (R) Harvard, '89.
DELANEY, E. J. (R) Balto. Med., '03.
Dolloff, C. H. (R) Dartmouth, '03.
DOUGLAS, O. B. (R) Uni. N. Y., '77.
Fontaine, H. T. Harvard, '94.
GALLINGER, J. H. (H) N. Y. Homo., '65.
Gallinger, R. E. Dartmouth, '96.
GOODWIN, H. C. Dartmouth, 1900.
Grafton, F. W. (R) Dartmouth, '90.
GRAVES, R. J. (R) 8 N. State, Harvard, 1900.
Haskell, P. T. (R) Me. Med., '93.
HILL, A. W. (H) Boston Uni., '87.
Hills, F. L. (R) N. Y. Col. P. and S., '92.
HOYT, J. E. (R) N. Y. Woman's Med., '90
Lenahan, J. P. (R) Uni. Vt., '02.
LEET, G. E. (R) Dartmouth, '77.
MITCHELL, E. Tufts, '03.
Morrill, E. (H) Castleton Med., '57.
MORRILL, A. B. (H) Hahn. Med., '90.
Morrill, S. G. (R) Harvard, '98.
QUINN, C. H. Dartmouth, '98.
Sanders, F. A. (R) Dartmouth, '71.
STILLINGS, F. A. (R) Dartmouth, '81.
Sullivan, D. E. (R) Bellevue Med., '85.
SUMNER, A. F. (R) Boston Uni., '88.
Theriault, J. (R) Uni. Victoria, '83.
VARICK, W. R. (R) N. Y. Col. P. and S., '95.
Walker, C. R. (R) Harvard, '76.
WALLACE, R. J. (R) N. Y. Woman's Med., '77.
Watson, I. A. (R) Uni. Vt., '71.
WILKINS, R. (R) Dartmouth, '96.

CONTOOCOOK, Merrimack, 1,462.

BLAISDELL, G. C. (R) Harvard, '67.
Whitcomb, C. S. F. (R) Me. Med., '95.

CONWAY, Carroll, 3,321.

BUZZELL, C. P. (R) Uni. Vt., 92.
Horne, B. F. (R) Balto. Med., '93.
STEELE, E. G. Albany Med., '06.

COOS, Coos, 632.

EVANS, F. W. (R) Dartmouth, '98.

DANBURY, Merrimack, 572.

KNAPP, L. V. (R) Balto. Med., '97.
Manchester, F. C. No report.

DEERFIELD, Rockingham, 1,374.

TOWLE, G. H. (R) Me. Med., '65.

DERRY, Rockingham, 3,708.

BECKLEY, G. H. (R) Balto. Uni., '96.
Charest, C. H. B. Ecolo Med., Que., '90.
COGSWELL, S. J. (R) Uni. Vt., '97.
Dearborn, L. G. Tufts, '04.
GRAVEL, J. M. A. (R) Laval Med., '92.
Newell, C. E. Balto. Med., '06.
PERKINS, F. B. (R) Dartmouth, '77.
Sanders, W. R. (H) and (Ecl) Bennett Col., '84.

DOVER, Strafford, 14,100.

BATCHELDER, E. C. (R) 8 Masonic Temple. Dartmouth, '04.
Blanchard, R. G. (R) 32 Masonic Temple. Me. Med., '84.
CHESLEY, H. O. (R) Dartmouth, '97.
Fairbanks, C. A. (R) Harvard, '77.
FLANDERS, L. W. (R) Uni. Vt., '85.
Lathrop, M. C. (R) 16 St. John. Worcester Med., '52.
MORGAN, G. P. (R) Me. Med., '88.
Nason, I. H. F. (R) Woman's Med., Pa., '90.
O'DOHERTY, J. D. (R) Uni. Georgetown, '88.
Parker, H. R. (R) Dartmouth, '66.
PATTEE, J. R. (Ecl) Ecl. Cin., '88.
Richard, J. H. (R) Laval Med., '95.
RICHMOND, A. P. Jr. (R) Bellevue, '82.
SMITH, A. N. (R) 430 Central. Me. Med., '72.
Smith, G. R. (H) Hahn. Med., '88.
SULLIVAN, M. B. (R) 430 Central Ave. N. Y. Uni., '80.
Tolman, G. A. (R) 37 Sumner. Bowdoin Med., '90.
YOUNG, S. (R) Albany Med., '81.

DUBLIN, Cheshire, 748.

CHILDS, A. H. (R) Harvard, '01.
Smith, H. H. (R) Darthmouth, '59.

DURHAM, Strafford, 1,100.

GRANT, A. E. (R) Dartmouth, '97.

EAST ANDOVER, Merrimack, 472.

DURGIN, E. C. Tufts, '01.

EAST BARRINGTON.

Bradford, L. B. Md. Med., '05.

EAST BRENTWOOD, Rockingham, 70.

PIKE, E. B. (R) Me. Med., '57.

EAST HAMPSTEAD, Rockingham, 124.
ALLEN, W. A. (R) Dartmouth, '93.
EAST JAFFREY, Cheshire, 1,562.
BRADLEY, O. H. Legally authorized.
Humiston, F. G. (R) Uni. Pa., '86.
SWEENEY, F. C. (R) Uni. Vt., '95.
EAST ROCHESTER, Strafford, 1,384.
BATES, J. H. Me. Med., '99.
EAST WEARE, Hillsboro, 332.
EATON, F. (R) Dartmouth, '77.
EFFINGHAM, Carroll, 700.
LEAVITT, J. M. (R) Me. Med., '78.
ELKINS, Merrimack, 162.
LAMSON, C. A. (R) Dartmouth, '90.
ENFIELD, Grafton, 1,875.
DINSMORE, H. H. (R) Uni. Vt., '97.
Lamb, Z. F. (R) Bellevue Med., '87.
LEETE, J. A. (R) Dartmouth, '84.
ENFIELD CENTER, Grafton, 442.
FISHER, F. P. (R) Louisville Med., '83.
EPPING, Rockingham, 1,641.
BUSWELL, A. C. (R) Main St. Me. Med., '78.
Cain, W. G. (R) Dartmouth, '84.
MITCHELL, A. W. (R) N. Y. Uni., '87.
EPSOM, Merrimack, 300.
HILL, R. (R) Bellevue Med., '82.
EXETER, Rockingham, 5,088.
CHESLEY, A. M. M. (R) Tufts, 1900.
Day, H. C. (R) Uni. Louisville, '96.
KENNISTON, W. B. (R) Me. Med., '95.
KNOWLTON, J. G. (R) Bowdoin, 1900.
Mason, R. (R) N. Y. Col. P. and S., '70.
NUTE, W. H. (R) Me. Med., '81.
Otis, E. O. (R) Harvard, '77.
PERRY, W. G. (R) N. Y. Col. P. and S., '47.
Stevens, P. B. (H) N. Y. Homo., '94.
TUTTLE, W. (H) Boston Uni., '85.
Varney, A. H. (R) Balto. Med., '92.
FARMINGTON, Strafford, 2,438.
ELLISON, G. W. No report.
Greeley, P. H. (R) Dartmouth, '97.
PERKINS, E. C. (R) Me. Med., '97.
Rogers, C. C. (R) Me. Med., '99.
WHEATLEY, H. P. (R) Uni. Vt., '81.
FITZWILLIAM, Cheshire, 548.
EMERSON, G. S. (R) Balto. Med., '97.

FRANCESTOWN, Hillsboro, 762.
STEVENS, E. D. (H) Boston Uni., '95.
FRANCONIA, Grafton, 732.
JOHNSON, H. L. (R) Dartmouth, '97.
FRANKLIN, Merrimack, 3784.
ADAMS, C. W. (H) Boston Uni., '84.
Bakeman, F. A. (R) Dartmouth, 1900.
Barney, J. S. (H) Boston Uni., '96.
Beaton, A. A. Dartmouth, '98.
CARON, D. No report.
Drake, E. N. (R) Uni. N. Y., '84.
JONES, S. W. (R) Uni. Md., '94.
Smith, W. E. Dartmouth, 1900.
STAPLES, J. W. (R) Uni. Vt., '80.
Woodman, J. B. (R) Dartmouth, '03.
FREEDOM, Carroll, 688.
LOUGEE, G. W. (R) Me. Med., '83.
Towle, A. (R) Bellevue, '69.
FREMONT, Rockingham, 852.
LOWE, E. W. (R) Balto. Med., '98.
GILMANTON, Belknap, 536.
McMURPHY, N. W. (R) Uni. Vt., '91.
GILMANTON IRON WORKS, Belknap, 648.
BALLARD, G. P. (R) Dartmouth, 1900.
GILSUM, Cheshire, 692.
LOVELAND, I. A. (R) Dartmouth, '74.
GOFFSTOWN, Hillsboro, 2,762.
BLAISDELL, F. (R) Dartmouth, '77.
George, C. F. (R) N. Y. Col. P. and S., '65.
STARK, M. A. (R) Dartmouth, '96.
GONIC.
WHITTEMORE, A. Dartmouth, '01.
GORHAM, Coos, 1,962.
MARBLE, H. (R) Me. Med., '70.
Phipps, A. G. (R) Uni. Vt., '91.
WRIGHT, E. M. (R) Me. Med., '61.
GRAFTON.
WING, P. W. Long Island Med., '02.
GRASMERE, Hillsboro, 192.
SWETT, E. B. (R) Harvard, '89.
GREENFIELD, Hillsboro, 720.
CHEEVER, N. F. (R) Uni. Vt., '83.
GREENLAND, Rockingham, 700.
McLACHLAN, D. C. McGill Uni., '04.
Odell, J. W. (R) Harvard, '55.

GREENVILLE, Hillsboro, 1,792.
GIROUARD, S. J. (R) Laval Med., '92.
Hall, C. E. (R) N. Y. Uni., '73.
PEASE, B. D. (R) Uni. Vt., '87.

GROVETON, Coos, 1,720.
BROWN, E. F. (R) Balto. Med., '97.
Dessant, F. No report.
HIGHT, C. E. Me. Med., '1900.
O'Brien, C. C. (R) Me. Med., '81.

HAMPSTEAD, Rockingham, 910.
BENNETTE, G. B. Cert.
Lake, E. E. (R) Uni. Vt., '92.

HAMPTON, Rockingham, 1,462
MACK, W. B. (R) Dartmouth, '78.
Smith, M. F. (R) Dartmouth, '83.
THOMPSON, E. H. (R) Dartmouth, '96.
Ward, S. M. (R) Jefferson Med., '82.

HANOVER, Grafton, 1,932.
BARTLETT, E. J. (R) Rush Med., '79.
Bartlett, P. A. (R) Dartmouth, 1900.
BOWLER, J. W. Dartmouth, '06
Carleton, E. H. (R) Dartmouth, '97.
CROSBY, W. P. (R) Dartmouth, '98
Frost, G. D. B. (R) Dartmouth, '92.
GILE, J. M. (R) Dartmouth, '90.
Graham, G. S. (R) Dartmouth, '05.
HUSE, E. L. Dartmouth, '07.
Jones, L. B. Uni. Vt., '07.
KINGSFORD, H. N. (R) Dartmouth, '98.
Smith, W. T. (R) Yale, '60.
THOMPSON, H. E. Dartmouth, '07.

HARRISVILLE, Cheshire, 582
BYRNES, A. G. Uni. Vt., '95.

HAVERHILL, Grafton, 432.
HAZELTON, G. W. (R) N. Y. Col. P. and S., '84.
LEITH, H. W. No report.

HENNIKER, Merrimack, 1,632.
COLE, C. I. (R) Balto. Med., '96.
Sanborn, G. H. (R) Me. Med., '74.

HILL, Merrimack, 700.
FOWLER, F. A. Uni. Vt., '99.

HILLSBORO, Hillsboro, 2,420
GOODELL, J. (R) N. Y. Col. P. and S., '59.

HILLSBORO BRIDGE, Hillsboro, 424.
ABBOTT, W. H. (R) Dartmouth, '92.
Bailey, G. S. (R) Boston Col. P. and S., '99.

GRIMES, W. P. (R) Harvard, '91.
Peaslee, B. D. (H) Pulte Med., '85.

HINSDALE, Cheshire, 2,088.

BROWN, H. L. (R) Balto. Med., '03.
Foss, G. H. No report.
GRAY, C. A. (R) Bellevue, '69.
Lachaine, E. (R) Laval Med., '04.
ROBERTS, J. S. Harvard, '93.

HOLDERNESS, Grafton, 792.

SCHUBMEHL, F. E. (H) Boston Uni., '98.
Talbot, W. T. (H) Boston Uni., '90.

HOLLIS, Hillsboro, 1,092.

HAZARD, G. S. (R) Balto Med., '90.

HOOKSET, Merrimack, 1,848.

TOGUS, T. M. (R) Uni. Vt., '86.

HOPKINTON, Merrimack, 432.

TARBELL, W. H. Uni. Vt., '02.

HUDSON CENTER, Hillsboro, 1,260.

SMITH, H. O. (R) Bellevue, '87.

JEFFERSON, Coos, 1,300.

ALDRICH, L. C. Md. Med., '03.
Burnham, C. H. (R) Me. Med., '66.
DIMICK, G. E. Legally authorized.

KEENE, Cheshire, 9,362.

DINSMOOR, F. M. (R) Uni. Pa., '93.
Dinsmoor, S. M. Certificate.
DUNHAM, W. R. (R) Harvard, '65.
Faulkner, H. K. (R) Harvard, '85.
FLAGG, G. W. (H) N. Y. Homo., '74.
Hill, G. C. (R) Castleton Med., '56.
HYLAND, J .B. (R) Harvard, '84.
Massicotte, L. C. P. (Ecl) Bennett Med., '91.
PRATTE, A. A. (R) Laval Med., '93.
Proctor, J. D. (R) Tufts, '97.
ROBB, W. M. Balto. Med., '97.
PROUTY, I. J. (R) N. Y. Uni., '82.
Taft, M. E. Woman's Med., Pa., '1900.
TRACY, E. A. McGill Uni., '02.
Walker, C. S. (R) Dartmouth, '01.
WESTON, A. F. Boston Uni., '03.
Worcester, F. D. (H) Hahn. Med., '87.

KINGSTON, Rockingham, 1,362.

JOYCE, C. P. F. (R) Dartmouth, '93.
Reynolds, T. O. (R) Albany Med., '66.
SWEENY, H. L. (R) Harvard, '82.

LACONIA, Belknap, 5,620

ABBOTT, A. W. (R) Dartmouth, '68.
Abbott, C. S. (R) Dartmouth, '93.
COOKE, T. B. (R) Dartmouth, '95.
Easton, F. B. Harvard, '04.
HARRIMAN, A. H. (R) Me. Med., '83.
La France, A. J. (R) Me. Med., '96.
LETOURNEAU, J. N. (R) Bishops Col., '89.
Little, C. S. Dartmouth, '96.
TRUE, W. H. (Ecl) Ecl. Med., Cin., '91.
Wells, H. C. (H) Cleveland Homo., '72.
WILEY, M. G. (H) Southern Homo., '94.
Wiley, R. W. (H) Boston Uni., '82.

LAKEPORT, Belknap, 3,100.

HODGDON, E. P. (R) Uni. Vt., '91.
Moore, J. C. No report.
QUIMBY, J. G. (R) Me. Med., '88.
Saltmarsh, G. H. (R) Dartmouth, '84.
WRISLEY, J. A. (H) Hahn. Med., '81.

LANCASTER, Coos, 3,384.

BARNET, H. (Ecl) Certificate.
Carpenter, H. B. (R) Bellevue, '95.
JONES, D. L. (H) Hahn. Med., '69.
Leith, W. H. (R) Uni. Vt., '83.
MITCHELL, E. (R) Dartmouth, '67.
Spooner, F. (H) N. Y. Homo., '77.
STOCKWELL, E. F. (R) Me. Med., '70.
Webb, R. E. No report.

LEBANON. Grafton, 4,100.

BROCKWAY, D. G. (R) N. Y. Uni., '73.
Dean, E. E. (R) Uni. Vt., '88.
FOWLER, I. N. (R) Uni. Vt., '93.
Hazleton, R. H. (H) Hahn. Med., '95.
McBRIDE, J. Dartmouth, '01.
Perley, I. N. (R) Harvard, '65.
SMITH, F. A. (R) N. Y. Col. P. and S., '84.
Vallee, J. E. (R) Uni. Vt., '03.
VON TOBEL, F. (R) Balto. Med., '92.

LEMPSTER, Sullivan, 482.

CLARK, W. No report.

LINCOLN.

BURRT, E. D. Balto. Med., 1900.

LISBON, Grafton, 2,100.

BOYNTON, H. H. (R) Balto. Med., '93.
Boynton, O. H. (R) Dartmouth, '61.
CLEASBY, E. M. (R) Balto. Med., '76.

Crossman, E. O. (R) Uni. Vt., '87.
SHATTUCK, G. W. (R) Uni. Vt., '88.
Spear, F. E. S. (R) Uni. Vt., '04.

LITTLETON, Grafton, 4,000.

BEATTLE, W. J. (R) Bellevue, '89.
Downing, A. T. (R) Dartmouth, '03.
ELLIS, A. H. Dartmouth, '07.
McGregor, G. W. (R) Dartmouth, '78.
NOBLES, W. C. E. (H) Cleveland Uni., '97.
Page, B. F. (R) Uni. Vt., '67.
PAGE, J. M. (R) Uni. Vt., '93.
Sneden, C. M. (R) Balto. Med., '04.

LONDONDERRY.

CORNING, P. W. F. Balto. Med., '06.
Richardson, W. (R) Dartmouth, '84.

LONG ISLAND.

GREENE, J. A. Ecl. Med., Cin., '67.

LONDON.

MEGRATH, W. A. (R) Dartmouth, '67.
Mitchell, W. H. (R) Dartmouth, '93.

LYME, Grafton, 1,100.

WEYMOUTH, G. W. (R) Dartmouth, '82.

MADISON, Carroll, 624.

MARTIN, W. G. Me. Med., '88.

MANCHESTER, Hillsboro, 57262.

ALDRICH, E. B. (R) 83 Hanover. Harvard, '68.
Baldwin, H. P. (H) 1061 Elm. Boston Uni., 1900.
BASTIAN, G. L. (R) 1087 Elm. Harvard, '04.
Beardslee, F. N. (R) 1008 Elm. Boston Uni., '99.
BENNETT, H. W. N. 109 Lowell. Bellevue, '04.
Bergeron, P. Laval Med., '05.
BIRON, W. (R) Tufts, '04.
Boutwell, H. T. (R) 951 Elm. Harvard, '70.
BOUTWELL, H. W. (R) 7 Hanover. Harvard, '82.
Brien, A. A. E. (R) Uni. Victoria, '83.
BROWN, J. F. (R) 951 Elm. Dartmouth, '65.
Brown, J. S., 951 Elm. Dartmouth, '92.
BULLOCK, L. G. (Ecl) 311 Hanover. N. Y. Ecl., '95.
Burnham, H. B. (R) 74 Brook. Vt. Med., '53.
CAMPBELL, G. A. (H) 978 Union. Boston Uni., '81.
Carpenter, I. L. (R) 961 Elm. Harvard, '90.
CARVELLE, H. D. W. (R) 967 Elm. 9 to 12, 2 to 4, 7 to 8. Sunday, 12 to 1. Harvard, '78. Mem. Am. Med. Assn, Inter'l Med. Congress, N. H. Med. Soc., Manchester Med. Soc., N. H. Surgical Club and Hillsborough County Med. Soc.

Chirurg, C. (R) 1017 Elm. Indiana Med., '88.
CHOQUETTE, J. A., 17 Bridge. No report.
Christophe, H. (H) 297 Granite. Boston Uni., 1900.
COLLITY, J. M. (R) 970 Elm. Bellevue, '79.
Crosby, W. T. (R) 15 Pembroke Bldg. Harvard, '99.
CURRIER, E. H. (R) 5 Pembroke Bldg. Dartmouth, '81.
Curtiss, C. L. (R) 423 Belmont. Yale, '01.
DANFORTH, M. S. (R) 19 School. Woman's Med. Pa., '75.
Davis, G. M. (R) 7 Hanover. Dartmouth, '88.
DILLON, R. H. (R) 913 Elm. Chic. Col. P. and S., '96.
Dodge, C. M. (R) 1017 Elm. N. Y. Uni., '77.
DUNBAR, E. B. (R) 470 Lake Ave. Dartmouth, '87.
Eames, W. M. (R) 1089 Elm. Dartmouth, '97.
FERGUSON, J. D. (R) 7 Pembroke Bldg. Balto. Uni., '96.
Folsom, C. A. (R) 951 Elm. Dartmouth, '02.
FRECHETTE, G. (R) 404 Chestnut. Laval Med., '77.
French, L. M. (R) The Kennard. Dartmouth, '73.
FRITZ, E. (R) 913 Elm. Bellevue, '80.
Fugure, E. N. (R) 430 Notre Dame Ave. Laval Med., '90.
GLEASON, J. H. (R) 913 Elm. McGill Uni., '95.
Guerin, M., 533 Main. Toronto Med., '79.
GUILLET, N. E. (R) 1088 Elm. Uni. Vt., '86.
Harlan, J. A., 885 Elm. Certificate.
HOITT, G. B. (R) 1087 Elm. Dartmouth, '99.
Hunt, M. O. A. (R) 197 Bridge. Johns Hopkins, '63.
KEAN, M. E. (R) 780 Elm. Dartmouth, '89.
Lacasse, L. J., 633 Elm. Balto. Med., '04.
LAFONTAINE, G. (R) 1153 Elm. Laval, '83.
Lanquette, J. E. A. (R) 224 Laurel. Uni. Bishop Col., '72.
LAROCHELLE, J. E. (R) 390 Notre Dame Ave. Laval Med., '96.
Lavoie, Z. (R) 156 Hanover. Balto. Med., '02.
LE MAITRE, J. E. (R) 951 Elm. Laval Med., '81.
Lemay, J. D. (R) 236 Central. Laval, '91.
LYONS, W. H. A. (R) 788 Elm. Harvard, '90.
McDonald, J. W. D., 130 Concord. Uni. Bishop's Col., '78.
MACLEAY, A. A. (R) 913 Elm. McGill Uni., '95.
Matte, L. E. N. (R) Laval, '82.
MILLIKEN, C. W. (R) 788 Elm. Dartmouth, '95.
Morey, G. B. (R) 2 Pembroke Bld. Uni. Vt., '78.
MORSE, M. V. B. (H) 129 Russell. N. Y. Homo., '68.
Murray, J. T. (R) 267 Chestnut. Balto. Uni., '98.
OBER, C. F. (R) 296 Hanover. N. Y. Uni., '79.
Page, S. E. W., 173 Laurel, Uni. Buffalo, '02.
PARKER, D. W., 961 Elm. Harvard, '04.
Parsons, W. M. (R) 1037 Elm. Vt. Med., '52.

PATTEE, W. H. (R) 951 Elm. Uni. Vt., '77.
Perkins, F. (R) 913 Elm. Harvard, '88.
ROBINSON, J. F. M. D. (R) 22 The Beacon. Harvard, '86.
Rogers, F. N., 961 Elm. Tufts, '05.
ST. PIERRE, S. (Ecl) 532 Main. Cert.
Sasseville, N. (R) 1037 Elm. Laval, '90.
SHAW, W. H. (H) R. F. D. 7. Hering Med., '94.
Stark, G. (R) 814 Elm. Dartmouth, '89.
STEWARTSON, C. D. (R) 83 Hanover. Tufts, 1900.
Stickney, H. L. (R) 913 Elm. Uni. Vt., '94.
STRAW, A. G. (R) 1037 Elm. Harvard, '90.
Straw, Z. (R) 627 Union. Woman's Med. Pa., '90.
STURTEVANT, C. A., 913 Elm. Boston Uni., '99.
Sturtevant, C. B. (R) 852 Elm. Dartmouth, '75.
SULLIVAN, J. (R) 896 Elm. Yale, '75.
Sylvain, E. A., 891 Elm. Laval, '83.
TAYLOR, J. (R) 313 Granite. Dartmouth, '94.
Thompson, W. A. (R) 6 Main. Uni. Pa., '03.
TODD, A. J., (H) 961 Elm. Boston Uni., '84.
TOWNE, G. D. (R) 961 Elm. N. Y. Uni., '78.
Tremblay, E. C. (R) 17 Bridge. Toronto Med., '87.
WAKEFIELD, G. L. (H) 795 Elm. Hahn. Med., '82.
Wallace, E. A. (R) 93 Myrtle. N. Y. Woman's Med., '85.
WATSON, G. M. (R) 1037 Elm. Balto. Med., '93.
Watson, M. (R) 1037 Elm. Dartmouth, '01.
WEBBER, N. B., 961 Elm. Uni. Vt., '03.
Weeks, R. W. (H) 422 Lake Ave. Boston Uni., '90.
WHEAT, A. F. (R) 961 Elm. Harvard, '93.
Wilkins, G. C. (R) Pembroke Bldg. Harvard, '99.
WORK, M. W., 298 Granite. Dartmouth, '99.

MARLBORO, Cheshire, 1,500.

ALDRICH, W. H. (R) N. Y. Uni., '80.
Hildreth, L. G. (R) Kentucky Med., '92.

MARLOW, Cheshire, 578.

OSTERHOUT, J. J. Albany Med., '98.

MELVIN, Village Carroll, 232.

COPP, G. W. (H) Certificate.

MEREDITH, Belknap, 1783.

HAWKINS, F. L. (R) Jeff., '86.
Nutting, M. A. (R) Boston Col. P. and S., '90.
NUTTING, N. C. (R) Long Island, '82.

MERIDEN, Sullivan, 392.

BROWN, W. O. Gross Med., '02.

MILAN, Coos, 1,300.

MARKS, H. H. No report.

MILFORD, Hillsboro, 4,000.

DEARBORN, D. S. (R) N. Y. Uni., '75.
Dearborn, J. J. Central Med., '05.
DEARBORN, T. B. Central Med., '05.
Finerty, J. W. N. Y. Homo., '89.
HINDS, W. H. W. (H) Boston Uni., '95.
Hutchinson, H. S. (R) Bellevue, '80.
LOVEJOY, F. H. Dartmouth, '97.
Smith, A. W. (R) Dartmouth, '76.
TAFT, E. H. (R) Dartmouth, '97.
Wason, E. (R) Dartmouth, '72.

MILL VILLAGE, Sullivan, 442.

JONES, F. P. (R) N. Y. Uni., '78.

MILTON, Strafford, 1,810.

BUCKLEY, J. J. (R) Dartmouth, 1900.
Hart, M. H. (R) N. Y. Uni., '88.
JONES, C. D. (R) Harvard, '85.
Twombly, J. H. (R) Harvard, '72.

MILTON MILLS, Strafford, 120.

GRANT, H. D. Md. Med., '04.
Gross, C. W. (R) Me. Med., '69.
WEEKS, F. S. (R) Balto. Med., '96.

MOUNT VERNON, Hillsboro, 562.

THOMPSON, J. M. (R) Harvard, '04.

MOULTONBORO, Carroll, 1,100.

LOVERING, F. S. (R) Dartmouth, '84.

NASHUA, Hillsboro, 24,683.

ALLEN, B. (R) Harvard, '83.
Anthoine, I. G. (R) Me. Med., '74.
BLACK, J. S. Dartmouth, '01.
Blaylock, A. E. (R) Queen's Uni., '87.
BROWNRIGG, A. E. (R) Balto. Med., '97.
Caissac, L. P. Laval, '97.
CHAREST, J. A. (R) Tufts, '96.
Collins, C. S. (H) Boston Uni., '75.
CONGDON, C. E. (R) 77 Main. Long Island, '96.
Currier, G. W. (R) N. Y. Col. P. and S., '64.
DANSEREAU, P. E. Uni. Victoria, '71.
Dearborn, F. A. Mo. Med., '84.
DEARBORN, S. G. Dartmouth, '60.
Dearborn, S. S. Harvard, '98.
FOLEY, J. F. (R) Laval, '04.
Greeley, J. T. (R) Balto. Med., '91.
GUERTIN, A. (R) Laval, '92.
Hammond, C. B. (R) Harvard, '80.
JEWELL, H. H. (R) Hahn. Med., '82.

Kittredge, F. E. (R) Uni. Pa., '85.
LAGACE, J. A. (R) Uni. Vt., '87.
Locke, E. M. (R) Uni. Mich., 1900.
McQUESTEN, E. F. (R) Jeff. Med., '66.
Maynard, O. S. No report.
MORAN, B. G. (R) N. Y. Uni., '91.
Mygatt, H. E. (R) Dartmouth, '96.
NUTTER, C. F. (R) Me. Med., '92.
Paull, C. A. (R) Tufts, '03.
PETIT, A. W. (R) Uni. Victoria, '77.
Reed, W. E. (R) Harvard, '01.
ROBBINS, E. D. (R) Mich. Med., '96.
Rounsevel, C. S. (H) Bellevue, '82.
SHEA, A. W. (R) Uni. Vt., '87.
Shea, D. M. Uni. Vt., '01.
SMITH, H. L. (R) Harvard, '87.
Sullivan, J. T. No report.
UNDERHILL, G. A. (R) N. Y. Uni., '82.
Valcour, C. S. (R) Balto. Med., '95.
WALLACE, A. S. (R) Dartmouth, '74.
Wallace, A. L. (R) Dartmouth, '03.
WILBER, G. F. (R) Long Island Med., '64.
Woodward, J. N. (R) Dartmouth, '80.

NEW BOSTON, Hillsboro.

GOULD, H. D. (H) N. Y. Homo., '78.
Kelso, W. L. Uni. Vt., '05.
WEAVER, C. A. (R) Uni. Vt., '81.

NEWFIELDS, Rockingham, 732.

VARNEY, A. H. (R) Balto. Med., '92.

NEW HAMPTON, Belknap, 962.

BRONSON, A. S. (R) Detroit Med., '69.
Dolloff, A. S. (R) Dartmouth, '91.

NEW IPSWICH, Hillsboro, 1092.

JONES, F. W. (R) N. Y. Uni., '81.

NEW LONDON, Merrimack, 772.

GRIFFIN, N. L. Yale, 1900.
Littlefield, A. M. (R) Pa. Woman's Med., '95.
QUACKENBOS, J. D. (R) N. Y. Col. P. and S., '71.

NEWTON, Rockingham, 1,100.

BEAUDET, L. P. Legally authorized.
Greene, S. H. (R) Harvard, '60.
MONGE, J. (R) Laval Med., '97.
Morse, J. (R) Dartmouth, '82.
TOWLE, G. H. Jr. (R) Uni Vt., 1900.

NEWPORT, Sullivan, 3,367.

CAIN, J. L. (R) Dartmouth, '84.

Claggett, F. P. (R) Dartmouth, '97.
CURRIER, D. M. (R) Dartmouth, '67.
Hanaford, H. A. (R) Balto. Med., 1900.
KEMPTON, A. H. (H) Boston Uni., '82.
Marden, A. S., (R) Dartmouth, '83.

NEWTON, Rockingham, ,1100.

AXTELL, J. F. (R) Uni. Vt., '81.

NORTH CONWAY, Carroll, 1,200.

SHEDD, G. H. (R) Me. Med., '79.
Snow, S. D. (R) Dartmouth, '97.

NORTH HAMPTON.

WHITE, H. A. No report.

NORTH HAVERHILL, Grafton, 324.

LAWRENCE, W. E. (R) Balto. Med., '96.

NORTH SANDWICH, Carroll.

BRYAR, F. E. (R) Dartmouth, '94.

NORTH WAKEFIELD.

JENNESS, S. A. (H) Boston Uni., '89.

NORTH WEARE, Hillsboro.

FERGUSON, S. T. Me. Med., '97.

NORTHWOOD, Rockingham.

PRAY, J. W. (R) Harvard, '79.

NORTHWOOD RIDGE, Rockingham, 268.

FISKE, G. V. (R) Me. Med., 1900.
Hansan, C. W. (R) Dartmouth, '58.

NORTH WOODSTOCK, Grafton, 934.

Bell, P. L. (R) Dartmouth, '93.
Brut, E. D. Balto. Med., 1900.

NOTTINGHAM, Rockingham, 821.

FERNALD, F. (R) Balto. Med., 1900.

ORFORD, Grafton, 794.

BARNES, W. R. Uni. Vt., '82.
Chase, D. R. (R) Dartmouth, '05.
CHASE, E. C. (Ecl) Me. Ecl., '84.

OSSIPEE, Carroll, 1,688.

ANDREWS, E. B. (R) Harvard, '89.

PELHAM, Hillsboro, 962.

HYDE, E. (R) Dartmouth, '78.

PENACOOK, Merrimack, 2,300.

ALEXANDER, A. C. (H) Hahn. Med., '81.
Farnum, M. R. (H) Boston Uni., 1900.
GRAVES, E. E. (R) Uni. Vt., '68.
Holbrook, H. C. (R) Dartmouth, '85.
ROWE, A. J. (R) Dartmouth, '99.
Sargent, E. F. Dartmouth, 1900.

PETERBORO, Hillsboro, 2,784.

CUTLER, C. H. (R) Uni. Vt., '92.
Harrington, C. W. (R) N. Y. Uni., '97.
MORSE, H. M. (H) Boston Uni., '96.
Talbot, B. L. (R) Harvard, '96.

PITTSFIELD, Merrimack, 2,394.

CARR, B. W. (R) Dartmouth, 1900.
Cummings, F. E. (R) Dartmouth, '82.
FRENCH, A. H. Uni. Vt., '75.
Sargent, F. H. (R) Dartmouth, '90.

PLAISTOW, Rockingham, 1,384.

LANDMAN, E. A. (R) Dartmouth, '99.
Notes, E. H. (R) Ohio Med., '85.

PLYMOUTH, Grafton, 2,100

BELL, E. L. (R) Dartmouth, '94.
Garland, W. R. (R) Dartmouth, '86.
LADD, E. E. (R) Dartmouth, '96.
Marston, A. J. (Ecl) Cin. Ecl., '76.
MUCHMORE, A. D. (Ecl) Me. Ecl., '83.
Palmer, H. (R) Me. Med., '71.
ROGERS, T. (H) Certificate.
Wheeler, J. (R) Dartmouth, '98.

PORTSMOUTH, Rockingham, 11,000.

BENEDICT, F. L. (H) N. Y. Homo., '79.
Berry, F. L. (H) N. Y. Uni., '78.
CHEEVER, B. (R) N. Y. Uni., '91.
CROSSMAN, E. O., 49 Congress.
Dixon, J. H. (R) Me. Med., '98.
EASTMAN, E. B. (R) McGill Uni., '02.
Hannaford, C. W. (R) Tufts, 1900.
HEFFENGER, A. C. (R) Uni. Md., '75.
Higgins, M. A. (R) Balto. Med., '07.
JOHNSTON, C. E. (R) Dartmouth, '97.
Junkins, W. O. (R) Me. Med., '70.
LADD, A. J. (R) Dartmouth, 1900.
Lance, A. J. (R) Uni. Vt., '93.
LUCE, T. W. (R) Me. Med., '95.
May, J. R. (R) Jeff. Med., '66.
NEAL, J. H. (R) Long Island, '86.
Parsons, J. W. (R) Harvard, '65.
PENDER, G. E. (R) N. Y. Uni., '95.
Pike, F. W. (R) Uni. Vt., '90.
SHERBURNE, A. B. (R) Harvard, '71.
TAYLOR, HERBERT L. (R) 63 State. 11 to 12, 2 to 4, 7 to 8.30. Jeff. Med. Col., Phila., '02; Chairman Board of

Health; Mem. Am. Med. Assn., N. H. State and Co. Med. Socs.

TOWLE, F. S. (R) Columbian Uni., '93.
Walker, W. D. Harvard, '01.
Woodbury, B. C., Jr. (H) 2 Middle Street.

RAYMOND, Rockingham, 1,342.

BROWN, J. B. (R) Boston Uni., 1900.
Guptill, G. H. Me. Med., '88.

RINDGE, Cheshire, 850.

HATH, L. B. (R) Dartmouth, '01.

ROCHESTER, Strafford, 8,900.

ABBOTT, E. M. Uni. Vt., '98.
Annis, A. S. Hahn. Med., '95.
BLAZO, C. (R) Me. Med., '71.
Duval, E. (R) Laval Med., '84.
GILMAN, L. L. (R) Dartmouth, '96.
Keay, F. L. (R) Dartmouth, '94.
ROBERTS, W. J. No report.
Stokes, D. L. (R) Dartmouth, '89.
SWEET, R. V. (H) N. Y. Homo., '88.
Verrill, L. G. (R) Dartmouth, '96.
WHITNEY, F. E. (R) N. Y. Uni., '81.

RUMNEY, Grafton, 920.

DREW, J. A. (R) Uni. Vt., '95.
Russell, A. S. (Ecl) Me. Ecl., '84.

RYE, Rockingham, 1,368.

PATTERSON, C. F. (R) Dartmouth, '96.

RYEBEACH, Rockingham, 392.

OTIS, E. O. (R) Harvard, '77.

SALEM, Rockingham, 2,362.

SIKOWSKY, V. N. (R) Moscow Uni., Russia, '95.
Soule, L. F. (R) Me. Med., '98.

SALEM DEPOT, Rockingham, 700.

WADE, E. A. (R) Harvard, '79.

SALISBURY, Merrimac, 420.

McKENZIE, N. Y. B. No report.

SALMON FALLS, Strafford, 1,248.

BRIGHAM, F. E. (R) N. Y. Col. P. and S., '77.
Nutter, G. W. (R) Dartmouth, '84.
SOULARD, J. A. Uni. Victoria, '81.

SANBORNTON, Belknap, 1,200.

WARD, G. C. (H) Hahn. Med., '82.

SANBORNVILLE, Carroll, 1,100.

Davis, W. S. (R) Bowdoin, '01.
Moody, H. A. Bowdoin, '03.

SEABROOK, Rockingham, 1,624.
FELLOWS, G. R. (R) 47 Pleasant. Uni. Me., '85.
SMITHTOWN.
COLCORD, D. W. (R) Albany Med., '74.
SOMERSWORTH, Strafford, 7,346.
DOUGHERTY, T. J. (R) Balto. Med., '94.
Grant, L. E. (R) Me. Med., '82.
HAMBLETT, L. D. (Ecl) Me. Ecl., '85.
Hayes, J. A. (R) Dartmouth, '62.
LEDUC, N. (R) Bishops Col., '90.
Newcomb, V. M. (R) Uni. Vt., '84.
RODIER, C. S. (R) Ecole Med., '87.
Stevens, C. N. (H) Hahn. Med., '80.
WILLIS, J. E. (H) Boston Uni., '98.
SPOFFORD, Cheshire, 672.
BUTLER, J. F. (R) Harvard, '54.
SUNAPEE, Sullivan, 1,000.
FISHER, E. C. (R) Dartmouth, '82.
SUNCOOK, Merrimack.
ABBOTT, C. B. Dartmouth, '02.
Butterfield, C. E. (R) Dartmouth, '03.
HILL, E. E. (R) Harvard, '93.
Lavallee, A. M. (R) Uni. Victoria, '90.
MUNSEY, G. F. (R) Dartmouth, '79.
SUTTON, Merrimack, 348.
FERNALD, A. M. (R) Balto. Med., '98.
TAMWORTH, Carroll, 1,300.
REMICK, E. (R) Uni. Vt., '94.
THE WEIRS, Belknap.
NUTTING, W. W. (H) Hahn. Med., '90.
THORNTON'S FERRY.
GREELEY, G. H. (R) Balto. Med., '91.
TILTON, Belknap, 1,892.
ERSKINE, J. B. (R) N. Y. Uni., '85.
Gould, C. R. (R) Dartmouth, '66.
HOUGHTON, E. F. (R) Dartmouth, '82.
Huckins, T. H. (R) Dartmouth, '02.
TROY, Cheshire, 1,692.
PLATTS, H. S. (R) Dartmouth, '98.
Stone, M. T. (R) Dartmouth, '80.
TUFTONBORO, Carroll, 663.
HALEY, T. A. Dartmouth, '68.
UNION, Carroll, 500.
STEVENS, J. A. No report.
WAKEFIELD.
DAVIS, W. S. (R) Me. Med., '01.

Moody, H. A. Me. Med., '03.
ROBERTS, S. W. Dartmouth, '53.

WALPOLE, Cheshire, 2,842.

CORLISS, O. L. (R) Uni. Vt., '81.
Craig, W. P. Dartmouth, '06.
LORD, G. H. No report.

WARNER, Merrimack, 1,321,

COGSWELL, J. R. (R) Dartmouth, '65.
Cogswell, L. H. (R) Uni. Bellevue, '01.
MERRILL, J. F. (R) Uni. Vt., '86.
Page, G. N. (R) Harvard, '96.

WARREN, Grafton, 924.

GERALD, F. L. (Ecl) Cin. Ecl. Med., '73.
Weaver, G. A. (R) Yale, '97.

WEBSTER, Merrimack, 592.

DODGE, H. (R) Uni. Vt., '87.

WENTWORTH, Grafton, 752.

FRASER, S. No report.

WEST LEBANON, Grafton, 1,834.

DRAKE, C. B. (R) Dartmouth, '83.
Woodman, M. S. (R) Dartmouth, '88.

WESTMORELAND, Cheshire, 362.

CRAIG, J. A. (R) Uni. Vt., '85.

WEST OSSIPEE, Carroll.

LORD, L. W. (R) Balto. Med., '97.

WEST SPRINGFIELD, Sullivan, 192.

GOODHUE, D. P. (R) Dartmouth, '63.

WEST STEWARTSTOWN, Coos, 536.

ALLIN, F. A. N. Y. Uni., '97.
McLoughlin, F. W. (R) Balto. Uni., '94.

WEST SWANZEY, Cheshire, 782.

CUTLER, G. I. (R) Uni. Vt., 64.
Hopkins, A. W. (R) Dartmouth, '03.

WHITEFIELD, Coos, 2,348.

GOVE, G. S. (R) Dartmouth, '59.
Morrison, G. H. (H) Hahn. Med., '81.
RIDLON, J. R. No report.
Warden, J. B. Dartmouth, '03.
WIGGIN, H. M. (H) Boston Uni., '95.
Wilder, R. E. (R) Bellevue, '94.

WILTON, Hillsboro, 1,892.

HATCH, G. W. (R) Dartmouth, '80.
Higgins, C. E. (R) Dartmouth, '84.
RICE, C. E. No report.

WINCHESTER, Cheshire, 2,574

BROWN, L. R. (R) Uni. Vt., '99.
Lobdell, A. J. (H) N. Y. Homo., '93.
PIERCE, G. W. Berkshire Med., '55.

WOLFBORO, Carroll, 2,574.

BRADFORD, H. W. No report.
Clough, G. H. Cert.
CLOW, F. E. (R) Harvard, '04.
Cotton, C. B. (R) Uni. Vt., '88.
GETCHELL, S. P. (R) Berkshire Med., '65.
Scott, H. (R) Me. Med., '74.
TOBEY, F. C. (R) Me. Med., '01.

WOODSVILLE, Grafton, 2,062.

DEARBORN, S. K. Dartmouth, '05.
Eastman, O. D. (R) Dartmouth, '83.
GIBSON, C. R. (R) Me. Med., '75.
Miller, E. M. (R) Balto. Med., '98.

Vermont Medical Laws

Persons who wish to practice medicine and surgery in the State of Vermont must comply with the requirements of the following sections of the Public Acts of 1904, entitled, "An Act Creating a Board of Medical Registration."

Section 7. Any person twenty-one years of age and of good moral character, who is a graduate of a legally chartered medical college or university, having power to confer degree in medicine and surgery, and said medical college or university being recognized as determined by the Board, shall upon payment of a fee of fifteen dollars, be entitled to examination, and, if found qualified, shall be licensed to practice medicine and surgery in the State of Vermont and receive a license certificate signed by the president and secretary of the Board.

Any person refused a license may be re-examined at any regular meeting of the Board within one year of the time of such refusal without additional fee.

The Board, after hearing, may revoke the certificate of any person licensed by them, who has been convicted before a court of a crime committed in the course of professional business.

Sec. 8. The examination shall be in whole, or in part, in writing, and shall be of a practical character, sufficiently strict to test the qualifications of the applicant as a practitioner of medicine.

The examination shall embrace the general subjects of anatomy, physiology, chemistry, pathology, practice of medicine, surgery, obstetrics, gynaecology, hygiene, and materia medica, but it is hereby provided the examination in materia medica shall be conducted by the members of the Board who represent the same school of practice as that of which the applicant is a graduate.

Each applicant shall pass at least an average of 75 per cent. to entitle him to a license.

Sec. 9. A person to whom a license certificate is thus issued, in order to make it valid, shall within thirty days from date thereof, cause the same to be recorded in the office of the Secretary of State in a book to be provided by said Secretary of State for that purpose, for which the record fee shall be twenty-five cents.

Sec. 10. Any person who shall practice medicine or surgery under a fictitious or assumed name, or who shall personate another practitioner of a like or different name, or who, not being licensed as aforesaid, shall advertise or hold himself out to the public as a physician or surgeon in this State, or sign a certificate of death for the purpose of burial or removal, shall be punished by a fine of not less than fifty dollars, or more than two hundred dollars, or by imprisonment in the house of correction not more than three months, or both, and no action of any kind shall be had or maintained by any such person in any court in this State for the recovery of any compensation for such services.

Nothing in this act, however, shall be construed to prevent any non-resident physician or surgeon from coming into the State in consultation with a legally qualified practitioner in this State.

Sec. 11. The Board shall issue licenses without examination to present a certified copy of certificate of registration, or license, which has been issued to said applicant in another State of the Union, where

the requirements for registration shall be deemed by said Board to be equivalent to those of this State, provided such State shall accord a like privilege to holders of a license granted under the laws of this State.

Each applicant for such license shall pay to the Board the sum of ten dollars.

reputable physicians and surgeons who shall personally appear and

---

DENTAL LAWS OF VERMONT.

State Board of Dental Examiners.

K. L. Cleaves, President, Montpelier; J. H. Jackson, Secretary-Treasurer, Burlington; G. H. Cheney, St. Johnsbury; L. E. Mellen, Middlebury; E. O. Blanchard, Randolph.

An act to regulate the practice of dentistry.

It is hereby enacted by the General Assembly of the State of Vermont:

A Board of Dental Examiners is hereby created which shall consist of five dental practitioners, to be appointed by the Governor in the month of November, 1904, whose terms of office shall be one, two, three, four and five years respectively from the first day of the following December; and annually thereafter the Governor shall appoint one examiner whose term of office shall be for five years from the first day of the following December, and until his successor is appointed. All vacancies shall be filled by the Governor.

The meetings of the Board shall be held annually or oftener on the call of three members, who shall give thirty days' notice thereof in at least three dental journals circulating in this State.

Upon the payment of fee of twenty-five dollars, the Board of Dental Examiners shall at its meetings, examine applicants and grant licenses to such applicants as they shall find qualified. An applicant who fails to pass a satisfactory examination shall be entitled to a re-examination at any future meeting of the Board without fee, but for any subsequent examination a fee of five dollars shall be paid.

If any person without a license practices dentistry he shall be punished by a fine of not more than one hundred dollars and not less than twenty-five dollars. But this section shall not apply to extracting teeth.

The Board of Dental Examiners shall keep a book in which it shall enter the names of each person who receives a license from the Board of Dental Examiners. The Board of Dental Examiners shall, within thirty days of the date thereof, cause it to be recorded in the office of the Secretary of State who shall be entitled to a fee of fifty cents for recording the same.

If a person does not cause his license to be recorded within the time required by the preceding section, he shall forfeit the same, and shall not be re-licensed until he has paid the Board a fee of twenty-five dollars.

The Board of Dental Eaxminers may without examination issue a license to practice to any other dentist who shall have been in legal practice in some other state or territory for a period of at least five years, upon the certificate of the Board of Dental Examiners or a like board of the state or territory in which such dentist was a practitioner, certifying his competency and that he is of good moral character; and upon the payment of twenty-five dollars.

Any duly licensed dentist of this state who is desirous of changing his residence to that of another state shall upon application to the Board of Dental Examiners receive a certificate which shall attest that he is a duly licensed dentist in the State of Vermont. The same shall be given without fee.

Chapter 191 of the Vermont Statutes and all amendments thereto are hereby repealed.

This act shall take effect from its passage.

Approved November 30, 1904.

Hospitals, Homes, Etc.

Barre—Barre Emergency Hospital, cor. Brooks and Pleasant. Est'd 1904. Capacity, 15. Ambulance service. Private Phys., Drs. Miller and Clemans.

Brattleboro—Brattleboro Home for the Aged and Disabled, 56 Western Ave. Est'd 1892. Capacity, 25. Public. Phys., H. D. Holton. Matron, Mrs. C. P. Nash.

Brattleboro—Brattleboro Memorial Hospital, cor. Canal and Maple. Est'd 1904. Capacity, 32. Ambulance service. Private. Med. staff. Supt., Miss Anna E. Barrett.

Brattleboro—Brattleboro Retreat, 75 Linden. Est'd 1834. Capacity, 400. Private. Phys., S. E. Lawton.

Brattleboro—Dr. E. R. Lynch Hospital. Est'd 1906. Capacity, 30. Ambulance service. Private. Phys., E. R. Lynch.

Brattleboro—Thompson Hospital.

Burlington—Home for Friendless Women, 260 Shelburne. Est'd 1880. Capacity, 12. Public. Phys., Drs. Pease and Johnson. Supt., Mrs. A. F. Tupper.

Burlington—Mary Fletcher Hospital, Colchester Ave. Est'd 1876. Capacity, 60. Private. Phys., B. J. Andrews.

Burlington—St. Joseph's Orphanage, North Ave. Est'd 1854. Capacity, 250. Private. Med. staff. Conducted by Sisters of Charity.

Montpelier—Heaton Hospital. Est'd 1896. Capacity, 30. Private. Med. staff. Supt., Miss J. Florence Perry.

Proctor—Proctor Hospital. Est'd 1904. Capacity, 17. Private. Phys., T. H. Hock.

Rutland—City Hospital, 46 Nicolls Ave. Est'd 1896. Capacity, 16. Public. Supt., H. Randal.

St. Albans—St. Albans Hospital, cor. Main and Ferris. Est'd 1882. Capacity, 21. Private. Med. staff.

St. Johnsbury—Brightlook Hospital, 31 Western Ave. Est'd 1899. Capacity, 13. Private. Open to all physicians. Supt., Miss Rose A. Jeffers.

Waterbury—Vermont State Hospital for the Insane. Est'd 1891. Capacity, 500. Public. Supt., Don D. Grout, M.D.

Windsor—Vermont State Prison Hospital. Capacity, 175. Public. Phys., Dean Richmond. Supt., Wilson S. Lovell.

Winooski—Fanny Allen Hospital. Est'd 1894. Capacity, 35. Private. Med. staff. Supt., Rev. Mother Renaud, Superior.

Specialists of Vermont

SPECIALISTS LIST OF VERMONT ARRANGED ALPHABETICALLY BY POST OFFICE.

BARRE.

Eye, Ear, Nose and Throat.

Camp, C. F.

Diseases Stomach.

Goodrich, V. C.

BURLINGTON.

Eye, Ear, Nose and Throat.

Arnold, F. J., 182 Pearl.
Englesby, W. H., 135 College.
Twitchell, M., 162 College.

Gynaecologists.

Flander, W. G., 24 Buell.
Forbes, G. F., 215 Pearl.
Prime, W. R., 244 Pearl.
McSweeny, P. E., 37 Elmwood.

Surgeons.

Hawley, D. C., 204 Pearl.
Maynard, S. E., 73 Pine.
Sparhawk, S. H., 150 Bank.
Tinkham, H. C.
Wheeler, J. D., 210 Pearl.

Mental and Nervous.

Berry, W. D.

X-Ray.

Jenne, J. N., 272 Main.

Bacteriologist and Pathologist.

Stone, B. H.

Chemist.

Boynton, C. S., 62 N. Prospect.

RUTLAND.

Surgical and Gynaecological.

Pond, E. M., 29 N. Main.

WINOOSKI.

Electro-Therapeutics.

Hill, A. S. C.

LIST OF
Physicians of Vermont
Arranged Alphabetically by Post Office

ALBANY, Orleans, 650.
GODDARD, A. M. (R) Uni. Vt., '97.

ALBURG, Center G. I., 400.
GOODFELLOW, J. S. (R) Trinity Med., '94.
Rogers, F. M. (R) Uni. Vt., '99.

ARLINGTON, Bennington, 1,200.
GRAY, S. K., St Louis Uni., '05.
Phillips, C. W., Uni. Vermont, '02.
PHILLIPS, W. S. (R) Uni. Vermont, '67.

BAKERSFIELD, Franklin, 1,150.
ABERNATHY, L. Uni. Vermont, '04.
Cutler, G. R. (R) Berkshire Med., '51.
HYDE, W. B. (R) Kentucky Med., '94.

BARNARD, Windsor, 900.
HICKEY, E. J. Uni. Vt., '07.

BARNET, Caledonia, 380.
ELLIOT, H. A. (R) Uni. Vt., '93.
Hazelton, H. J. (H) Cleveland Homo., '63.

BARRE, Washington, 12,600.
BROWN, G. A. No report.
Bullock, C. C. A. Uni. Vt., '04.
CAMP, C. F. (R) Uni. Vt., '80.
Chandler, M. L. (R) Uni. Vt., '91.
DEWEY, J. E. (R) Uni. Vt., '04.
Duffey, P. No report.
EOSH, G. A. No report.
Field, A. E. (R) Dartmouth, '46.
GOODRICH, V. C. (R) Uni. Vt., '73.
Jackson, J. W. (R) Uni. Vt., '90.
LAMB, M. D. (R) Uni. Vt., '80.
Lazell, W. E. (R) Uni. Vt., '92.

LEONARD, L. L. Uni. Vt., '04.
Liguori, F. C. (R) Uni. Vt., '99.
McSWEENEY, J. E. (R) Uni. Vt., '91.
Prentiss, R. W. No report.
REID, W. D. (R) Queen's Med., '80.
Scribner, C. M. (R) Uni. Vt., '78.
SPRAGUE, E. G. (R) Uni. Vt., '94.
Sprague, J. E. No report.
STICKNEY, O. G. (R) Uni. Vt., '84.
Whitaker, E. B. (H) N. Y. Homo., '68.
WORTHEN, H. O. (R) Uni. Vt., '69.

BARTON, Orleans, 2,100.

BLAKE, J. M. (R) Uni. Vt., '98.
Hastings, J. M. (R) Queen's Med., 1900.
NICHOLS, E. M. (R) Balto. Med., '95.
Prime, M. F. (R) N. Y. Uni., '79.

BARTON LANDING, Orleans, 750.

PARLIN, A. E. No report.
Ranney, E. O. (R) Long Island, '90.
ROWELL, G. B. (H) Uni. Vt., '69.
Wells, R. M. Uni. Vt., '02.
WRIGHT, J. F. (R) Uni. Mich., '72.

BEEBEPLAIN, Orleans, 27.

MONTGOMERY, T. E. No report.
Whitcher, T. D. No report.

BELLOWS FALLS, Windham, 4,466.

ALLBEE, E. S. (R) Albany Med., '70.
Blodgett, J. H. Uni. Vt., '97.
CAMPBELL, E. R. (R) Uni. Vt., '75.
Gorham, G. H. (R) N. Y. Uni., '82.
HAZELTON, W. F. (R) N. Y. Col. P. and S., '84.
Hill, J. S. (R) N. Y. Uni., '84.
KIRKLAND, E. (H) Hahn. Med., '86.
Liston, A. C. Balto. Med., '06.
MINER, A. L. Balto Med., '94.
O'Brien, J. F. Uni. Vt., 1900.
OSGOOD, F. L., Uni. Vt., '94.
Rudden, J. T. (R) Uni. Vt., '92.
RYDER, J. M. No report.
Whitman, F. (R) Berkshire Med., '63.

BENNINGTON, Bennington, 6,080.

BARTLETT, C. W., Uni. Vt., '88.
Buchanan, C. S., Uni. Vt., '04.
CHISHOLM, A. S. M. (R) Harvard, '83
Daley, H. C. (R) N. Y. Uni., '79.
GOODALL, F. W. (R) N. Y. Col. P. & S., '63.

Goodall, H. S. (R) Columbian Med., '90.
HOULE, A. E. (R) Albany Med., '93.
Hurley, F. J., Albany Med., '05.
O'DONNELL, D. V. (R) Uni. Vt., '04.
Potter, H. J., Jr. (R) Col. P. & S., '85.
PUTNAM, W. E. (H) Cleveland Homo., '84.
Ross, L. H. (R) Harvard, '98.
WILCOX, S. R. (R) Cert.
Wilson, J. R. No report.

BENSON, Rutland, 600.

JONES, H. R. (R) Uni. Vt., '89.
Lape, E. R., Uni. Vt., '05.
NEWTON, J. P. (R) Uni. Mich., '72.

BERLIN, Washington, 1,020.

HUSE, J. M. No report.

BETHEL, Windsor, 2,000.

CHASE, R. M. (R) Balto. Med., '90.
Clough, L. W. (R) Uni. Vt., '87.
ESMOND, H. R. (R) Nashville Uni., '97.
Freeman, E. J. C. (R) Uni. Mich., '89.
GREENE, O. D. (R) Uni. Vt., '79.
Greene, O. V. Balto. Med., '03.

BRADFORD, Orange, 1,500.

FLETCHER, F. (R) Dartmouth, '71.
Locke, W. E. No report.
SMITH, E. T. (H) Cleveland Homo., 1900.
Wilson, C. B. (R) Uni. Mich., '90.

BRANDON, Rutland, 3,500.

AVERELL, E. L. (R) Balto. Med., '98.
Baker, O. C. (R) N. Y. Uni., '79.
COLE, J. H. No report.
Eastwood, J. S. (R) Uni. Pa., '98.
ESTABROOKE, J. W. (R) Uni. Vt., '95.
Gee, O. A. (H) N. Y. Homo., '81.
PECK, C. W. (R) Long Island, '66.

BRATTLEBORO, Windham, 7,100.

ALDRICH, C. R. (R) Balto. Med., '01.
Anderson, G. R. (R) Uni. Vt., '98.
BOWEN, E. S. (H) Hahn. Med., '84.
Gorham, G. H., Tufts, '03.
GREGG, J. W. (R) Dartmouth, '67.
Hamilton, F. (H) N. Y. Homo., '82.
HAVILAND, E. C. (R) Ala. Med., '04.
Holton, H. D. (R) N. Y Uni., '60.
HUNTER, G. R. No report.
Lawton, S. E. (R) Uni. Vt., '81.

LYNCH, E. R. (R) Balto. Med., '96.
Miller, A. L., N. Y. Col. P. & S., '84.
NAYES, W. R. (H) N. Y. Homo., '96.
O'Connor, F. H. (R) Long Island, '98.
PRATT, C. S. (R) N. Y. Col. P. & S., '84.
Rice, T., Uni. Vt., '93.
ROBERTS, G. X. (R) Uni. Vt., '96.
Tucker, H. (H) N. Y. Homo., '69.
WATERMAN, H. L. (R) N. Y. Uni., '92.
Wilkins, C. D. (R) Harvard, '99.

BRIDGEWATER, Windsor, 1,000.

BOYDEN, C. O. (R) Uni. Vt., '71.
Lane, E. S. (R) Uni. Vt., '93.
WHITE, B. E., Uni. Vt., '07.

BRIDPORT, Addison, 900.

BLAISDELL, E. G. (R) Uni. Vt., '71.
Townsend, H. L. (R) Uni. Vt., '81.

BRISTOL, Addison, 2,250.

BISBEE, D. A. (R) Uni. Mich., '76.
Briggs, F. T. (R) Balto. Med., '97.
EDMUNDS, G. F. (R) Balto. Med., '92.
Norton, A. M., Uni. Vt., '89.
TOBIN, E. A., Uni. Vt., '05.
Williamson, H. L., Uni. Vt., '05.

BROOKFIELD, Orange, 920.

ELLIS, E. E. (R) Uni. Vt., '95.

BURLINGTON, Chittenden, 19,600.

ALLEN, L. A. B. (R) Uni. Vt., '93.
Andrews, B. J. (R) Uni. Vt., '85.
ARNOLD, F. J. (R) 182 Pearl, Uni. Vt., '01.
Barker, H. A., N. Y. Uni., '83.
BAYLIES, F. W. (R) Uni. Vt., '97.
Beecher, C. H. (R) Uni. Vt., 1900.
BERRY, W. D. (R) Ohio Med., '97.
Bingham, L. M. (R) Uni. Vt., '70.
BISSELL, H. W. (R) N. Y. Woman's Med., '79.
Blodgett, J. H. (R) Uni. Vt., '97.
BOYNTON, C. S. (R) 69 N. Prospect, Med. Co. Me., '64.
Brendell, M. A., Balto, Med., '07.
BROWN, T. No report.
Buck, H. A. No report.
CHURCH, W. G. (R) Uni. Vt., '78.
Clark, F. E. (R) Uni. Vt., '94.
CLARKE, J. M. (R) Uni. Vt., '73.
Cloudman, H. H., Uni. Vt., '05.
COLVIN, H. E. (H) Chicago Homo., '80.

Courtney, J. W. (R) Uni. Vt., '98.
COUTOU, G. O. No report.
Crandall, H. A. (R) Castleton Med., '59.
DALTON, C. F. (R) Uni. Vt., '02.
Dodds, J. H. (R) Uni. Vt., '98.
ENGLESBY, W. H. (R) 135 College, Uni. Vt., '94.
Fitzgerald, J. E., Uni. Vt., '02.
FLANDERS, W. G. E. (R) Uni. Vt., '88.
Forbes, G. I., 215 Pearl. N. Y. Homo., '93.
HAWLEY, D. C. (R) 204 Pearl, Uni. Vt., '78.
Hazen, L. (R) Uni. Vt., '83.
HOWARD, S. E. (R) Uni. Mich., '90.
Hutchinson, A. T. No report.
JACKSON, F. K. (R) Uni. Vt., '99.
Jackson, H. N. (R) Uni. Vt., '93.
JARVIS, D. C. Uni. Vt., '04.
Jenne, J. N. (R) Uni. Vt., '81.
JOHNSON, C. K. (R) Uni. Vt., '99.
Johnson, R. W. (R) Uni. Vt., '98.
LANE, E. S. R. No report.
Labelle, W. J. (R) Laval Med., '95.
LA ROCQUE, J. E. O. (R) Dartmouth, '83.
La Tour, G. E. (R) Uni. Vt., '04.
LEWIS, F. C. Uni. Vt., '02.
Lewis, H. E. (R) Uni. Vt., '97.
LIBBEY, G. W. (R) Uni. Vt., '96.
Lund, W. B. (R) Uni. Mich. '64.
LYMAN, W. A. (R) Uni. Vt., '94.
McKenzie, P. J. Uni. Vt., '05.
McKENZIE, W. F. (R) Uni. Vt., '94.
McMahon, P. H. (R) Uni. Vt., '94.
McSWEENY, P. E. (R) Uni. Vt., '86.
Maynard, S. E. (R) 83 Pine, Uni. Vt., '91.
MITCHELL, W. H. Uni. Vt., '05.
Morrison, L. B. (R) Uni. Vt., '02.
MURRAY, E. F. (R) Uni. Vt., '92.
Nolan, D. J. (R) Uni. Vt., '04.
PACHE, H. L. (R) Uni. Vt., 1900.
PARIS, L. J. (R) Uni. Pa., '88.
Pease, C. A. (R) 102 College, Uni. Vt., '99.
PELADEAU, J. T. (R) Uni. Victoria, '83.
Perkins, C. N. Uni. Vt., '05.
PRIME, W. R. (R) 244 Pearl, Uni., N. Y., '79.
Rich, F. A. (R) Uni. Vt., '93.
SABIN, G. M. (R) Uni. Vt., 1900.
Shea, D. A. No report.

SPARHAWK, S. (H & R) 150 Banks. Dartmouth, '90.
Stone, B. H. (R) Uni. Vt., '99.
STRONG, T. J. (R) Uni. Vt., '99.
Tanner, J. D. (R) Uni. Vt., '91.
TINKHAM, H. C. (R) 46 N. Winooski, Uni. Vt., '83.
Twitchell, M. C. (R) Uni. Vt., '93.
VINCENT, W. S. (R) Uni. Vt., '61.
Watkins, H. R. (R) Uni. Vt., '90.
WHEELER, J. B. (R) 210 Pearl, Harvard, '79.
Wheeler, J. M. Uni. Vt., '05.
WILDER, H. L. (R) Uni. Vt., '97.
Williamson, H. L. Uni. Vt., '05.
WILTSE, M. J. (R) Uni. Vt., '98.

CABOT, Washington, 1,346.

BURBANK, L. W. (R) Uni. Vt., '96.
Voodry, S. C. No report.
WARREN, M. D. (R) Uni. Vt., '79.

CAMBRIDGE, Lamoille, 1,000.

BRUSH, E. R. (R) Uni. Vt., '58.
Newton, G. H. (R) Uni. Vt., '92.
START, S. G. (R) Bellevue, '95.

CANAAN, Essex, 1,100.

WARD, A. (R) Uni. Vt., '81.
Wood, K. Syracuse Med., '03.

CASTLETON, Rutland, 1,500.

BALDWIN, E. V. Cert.
Clark, E. R. (R) Dartmouth, '84.
EVERETT, F. H. (R) Dartmouth, '85.
Hodgkins, C. L. Uni. Georgetown, 1900.

CAVENDISH, Windsor, 1,500.

BUXTON, G. D. Uni. Vt., '05.
Kinson, W. R. Uni. Vt., 1900.

CHARLOTTE, Chittenden, 600.

FALBY, F. R. (R) Balto. Med., '92.
Varney, W. H. (R) Berkshire Med., '62.

CHELSEA, Orange, 1,100.

CORWIN, M. H. (R) Dartmouth, '64.
Godfrey, F. H. N. Y. Med., '81.
MARSHALL, A. T. (R) Dartmouth, '01.
Smith, A. B. (R) Dartmouth, '75.

CHESTER, Windsor, 1,800.

RAY, C. W. (R) Balto. Med., '80.
Stevenson, J. A. (R) Albany Med., '97.

CHESTER DEPOT, Windsor, 1,800.

HAVENS, W. L. (R) N. Y. Col. P. & S., '85.
Hazen, C. E. (Ecl) Pa. Ecl., '79.

CONCORD, Essex, 1,200.
FRENCH, G. B. (Ecl) N. Y. Ecl., '83.
Johnson, R. T. (R) Bellevue, '67.
CORINTH, Orange, 1,000.
HURLEY, W. H. Md. Med., '03.
Jewell, H. E. (H) Hahn. Med., '84.
CORNWALL, Addison, 1,000.
PORTER, E. O. (R) Castleton Med., '58.
COVENTRY, Orleans, 846.
WILLARD, R. F. Uni. Vt., '97.
CRAFTSBURY, Orleans, 1,300.
BIBBY, E. S. No report.
Dillingham, F. S. (R) Uni. Vt., '89.
CUTTINGSVILLE, Rutland, 1,000.
FISK, G. Uni. of the So., '02.
Martyn, H. Balto. Med., '98.
DANBY, Rutland, 900.
GRINNELL, W. H. (R) Uni. Vt., '77.
Pomeroy, W. S. Kentucky Med., '04.
WHIPPLE, E. O. (H) Boston Uni., '97.
DANVILLE, Caledonia, 1,700.
LIBBEY, C. E. (H) Boston Uni., '97.
Pache, H. L. (R) Uni. Vt., 1900.
DERBY, Orleans, 1,960.
COMINGS, F. W. (R) Uni. Vt., '80.
DERBYLINE, Orleans, 400.
ROSS, R. O. No report.
Stockwell, G. F. No report.
DORSET, Bennington, 600.
LIDDLE, F. C. (R) Uni. Vt., '88.
EAST ALBURG, G. I., 124.
PHELPS, H. C. (R) Uni. Mich., '74.
EAST ARLINGTON, Bennington, 670.
GRAY, S. K. (R) Barnes Med., '05.
EAST BARRE, Washington, 90.
MINARD, R. M. (H)
EAST BERKSHIRE, Franklin, 280.
WASHBURN, E. L. Cert.
EAST BURKE, Caledonia, 568.
ROOT, E. F. (R) Dartmouth, '93.
EAST CHARLESTON, Orleans, 1,000.
CUSHMAN, J. B. H. Cert.
POTTER, J. L. (R) Uni. Vt., '04.
EAST CORINTH, Orange, 700.
ROWLAND, W. R. Uni. Vt., '03.

EAST CRAFTSBURY, Orleans.

BAILEY, W. E. (Ecl) Pa. Electric, '79.

EAST DORSET, Bennington.

COCHRANE, J. L. No report.

EAST FAIRFIELD, Franklin, 1,000.

CAREY, N. P. No report.
Patten, A. D. (R) Uni. Vt., '86.

EAST HARDWICK, Caledonia, 560.

HARVEY, R. J. Cert.
WEEKS, W. H. (H) Boston Uni., '77.

EAST MIDDLEBURY, Addison.

PRENTISS, R. W. Balto. Med., '01.

EAST RANDOLPH, Orange, 150.

DAVENPORT, G. (R) Uni. Vt., '49.
Newell, H. L. No report.

EAST WALLINGFORD, Rutland, 500.

HAZEN, S. D. Cert.

EDEN MILLS, Lamoille, 270.

BACON, H. W. No report.

ENOSBURG FALLS, Franklin, 1,100.

ABELL, C. G. Uni. Vt., '03.
Darragh, A. J. (R) Uni. Vt., '67.
HUTCHINSON, F. S. (R) Uni. Vt., '92.
Hutchinson, W. W. (R) Uni. Vt., '74.
PRATT, C. A. I. (R) Uni. Vt., '04.

ESSEX, Chittenden, 600.

LADD, H. A. (R) Uni. Vt., '01.

ESSEX JUNCTION, Chittenden, 1,466.

ARCHAMBAULT, J. A. (R) Laval Med., '94.
Arkley, A. T. (R) Uni. Mich., '71.
FERRIN, C. M. (R) Uni. Vt., '65.
Marvin, D. Uni. Vt., 1900.

FAIRFAX, Franklin, 500.

PETTY, F. A. (R) Uni. Vt., '85.
Phelps, S. H. (R) Uni. Vt., '80.
REYNOLDS, E. V. (R) Uni. Vt., '81.

FAIRFIELD, Franklin, 600.

DICKINSON, G. W. (R) Uni. Vt., '05.
Patton, J. R. (R) Uni. Vt., '97.

FAIRHAVEN, Rutland, 3,500.

CARTY, J. H. (R) Uni. Mich., '82.
Clift, E. B. (H) Hahn. Med., 1900.
GRIFFIN, C. E. (R) Uni. Pa., '94.
Hughes, J. (R) Uni. Vt., '05.
LAPE, R. (R) Albany Med., '77.
Morehouse, W. H. (R) Uni. Vt., '78.

PARKHURST, G. D. (R) Bellevue, '97.
Roberts, E. G. (R) Uni. Pa., '84.

FELCHVILLE, Windsor, 500.

BUCHANN, C. E. No report.
Morgan, F. C. (R) Uni. Vt., '87.

FORT ETHAN, Chittenden.

GOULD, J. H. No report.

FRANKLIN, Franklin, 640.

HALL, J. B. (R) Uni. Vt., '73.
Heffion, J. T. (R) Dartmouth, '91.
POWERS, E. J. (R) Castleton Med., '50.
Welch, R. E. (R) Bellevue, '72.

GAYSVILLE, Windsor, 600.

FLETCHER, F. C. (R) Uni. Vt., '93.

GLOVER, Orleans, 646.

DOW, N. L. (H) Hahn. Med., '87.

GRAFTON, Windham, 924.

GILBERT, F. L. Cert.

GRAND ISLE, G. I., 884.

BRANCH, G. H. (R) Ia. Uni., '96.
Haynes, B. (R) Bellevue, '95.

GRANITEVILLE, Washington, 46.

BAILEY, E. H. Tufts, '97.
Nayes, G. L. T. (R) Bishop's Uni., '95.

GREEN RIVER, Windham, 800.

BRADBURY, E. A. (H) Indiana Med., '47.

GREENSBORO, Orleans, 720.

KINNEY, F. C. (R) Uni. Vt., '82.

GROTON, Caledonia, 1,100.

EASTMAN, I. N. Kentucky Med., '93.
Eastman, S. N. (R) Dartmouth, '84.
HATCH, G. B. (Ecl) American Ecl., '89.

HANCOCK, Addison.

RICHARDSON, E. B. (H) Boston Uni., '91.

HARDWICK, Caledonia, 3,500.

CARTER, G. A. (R) Dartmouth, '90.
Crane, E. M. (R) Uni. Vt., '95.
DARLING, S. E. (R) Uni. Vt., '82.
Ferris, A. D. (R) Uni. Vt., '05.
GEORGE, B. D. Uni. Vt., '96.

HARTFORD, Windsor, 440.

BARROWS, E. E. (R) Dartmouth, 1900.

HARTLAND, Windsor, 1,300.

WARD, C. E. No report.

HIGHGATE, Center Franklin, 900.

BATES, E. A. (R) Uni. Vt., '77.

Powers, D. O. (R) Uni. Vt., '88.

HINESBURG, Chittenden, 1,560.

HUNT, H. E. (Ecl) N. Y. Ecl., '82.
Larner, A. L. (R) Uni. Vt., '04.
MURPHY, J. C. (R) Uni. Vt., '05.

HUNTINGTON, Chittenden, 500.

FALBY, F. D. (R) Uni. Vt., '88.

HYDE PARK, Lamoille, 1,700.

LEACH, C. S. Cert.
Stevens, J. M. Cert.

IRASBURG, Orleans, 1,000.

TEMPLETON, P. C. W. Balto. Med., '04.

ISLAND POND, Essex, 2,346.

ELI A. Cert.
Mavo, D. B. Boston Uni., '06.
NORCROSS, E. F. (R) Uni. Vt., '84.
Sargent, H. E. Uni. Vt., '98.

ISLE LAMOTTE, G. I., 500.

HYDE, M. C. (R) Uni. Vt., '78.
King, J. S. (R) Uni. Vt., '93.

JACKSONVILLE, Windham, 500.

THOMAS, A. J. No report.

JAMAICA, Windham, 800.

THOMAS, A. W. No report.

JEFFERSONVILLE, Lamoille, 640.

BEAN, J. H. (R) Uni. Vt., '96.
Flandreau, F. A. No report.
NICHOLS, E. A. No report.

JERICHO, Chittenden, 1,200.

HULBURD, G. B. (R) Uni. Vt., '85.

JERICHO CENTER, Chittenden, 500.

HOPKINS, H. D. (R) Balto. Med., '01.

JOHNSON, Lamoille, 1,400.

HOLCOMB, S. P. No report.
Prentiss, R. C. (R) Uni. Vt., '94.
WAITE, H. N. (R H & Ecl) Potomac Uni., '07.

JONESVILLE, Chittenden, 324.

BEMIS, O. D. Cert.

LINCOLN, Addison, 900.

BRANDON, W. I. (R) Albany Med., '96.
Cushman, A. J. No report.
RUSSELL, G. A. No report.

LONDONDERRY, Windham, 340.

GALVIN, G. E. Cert.

LOWELL, Orleans, 1,100.

SHEEHAN, D. J. Uni. Georgetown, '04.

Tittemore, N. (R) Uni. Vt., '63.

LUDLOW, Windsor, 2,460.

BATES, C. H. (R) Uni. Vt., '97.
Bonney, C. H. (R) Balto. Med., '95.
BROWNE, C. A. (R) Balto. Med., '95.
Bryant, W. N. (R) Uni. Vt., '73.
COOLEDGE, D. F. (R) Bellevue, '67.
Kilmer, A. (H) Mo. Homo., '91.
PEIRCE, D. E. Uni. So., '04.

LUNENBURG, Essex, 1,100.

BREITLING, J. C. (R) Me. Med., '98.

LYNDON, Caledonia, 1,400.

HUBBARD, L. W. (R) Bellevue, '67.

LYNDONVILLE, Caledonia, 1,900.

BLAKE, W. C. (R) Dartmouth, '84.
Brown, D. R. (R) Uni. Vt., '03.
CHENEY, D. R. (R) Uni. Vt., '03.
Copeland, J. W. (R) Uni. Vt., '66.
DAVIS, F. H. (H) Hahn. Med., '90.
Dwinell, F. E. (R) Uni. Vt., '83.
McDOWELL, A. C. (R) Uni. Vt., '90.

McINDOE FALLS, Caledonia, 256.

GIBSON, J. M. (R) Uni. Vt., '88.

MANCHESTER, Bennington, 956.

HEMENWAY, L. H. (R) Uni. Vt., '66.
Trull, E. V. (R) Albany Med., '74.

MANCHESTER CENTER, Bennington, 668.

CLEMONS, S. S. (R) Uni. Vt., '65.
Kelly, L. M. Uni. Vt., '04.
MARSH, J. W. (Ecl) Physio-Med., '62.
Wyman, E. L. (H) N. Y. Homo., '75.

MARSHFIELD, Washington, 1,100.

CARVER, H. S. (R) Uni. Vt., '84.

MECHANICSVILLE, Rutland, 900.

BORLAND, A. Uni. Louisville, '05.

MIDDLEBURY, Addison, 2,100.

BUMP, O. M. N. Y. Ecl., '60.
Dorey, P. L. (R) Uni. Vt., '04.
EDDY, M. H. (R) Uni. Vt., '55.
Eddy, S. S. (R) Uni. Vt., '97.
MARTIN, E. H. (R) Uni. Vt., '84.
Noble, D. C. (H) N. Y. Homo., '92.
RUSSELL, E. P. (R) Uni. Vt., '66.
Sheldon, W. H. (R) Bellevue, '80.
WHITE, W. J. No report.

MIDDLETOWN SPRINGS, Rutland, 800.

KINNE, A. K. Kansas City Med., '85
MacDowell, J. P. Uni. Vt., '04.
NORTON, A. C. (H) N. Y. Homo., '82.

MILTON, Chittenden, 100.

COBURN, I. S. (R) Balto. Med., '01.
Holcombe, L. C. (R) Uni. Vt., '94.
SANDERSON, C. L. (R) Uni. Vt., '77.

MONKTON, Addison, 500.

DUNTON, A. A. No report.

MONTGOMERY, Franklin.

KEELAN, D. J. Uni. Vt., '05.

MONTGOMERY CENTER, Franklin, 1,975.

BROWN, E. T. (R) Uni. Vt., '97.

MONTPELIER, Washington, 6,588.

BISBEE, A. B. (R) N. Y. Col. P. & S., '83.
Burr, C. H. (R) Dartmouth, '98.
CHANDLER, C. E. (R) N. Y. Col. P. & S., '83.
Colton, E. A. (R) N. Y. Col. P. & S., '03.
DEWEY, J. E. (R) 26 State. Uni. Vt., '04.
Goodale, W. L. (R) Uni. Vt., '88.
GRIMES, J. R. (R) Harvard, '99.
Hanson, L. W. Dartmouth, '67.
HARKNESS, W. R. Uni. Vt., '98.
Hunt, C. E. (R) Uni. Vt., '03.
HUSE, J. M. No report.
Lindsay, W. McGill Uni., '93.
McGUIRE, M. F. (R) Uni. Vt., '95.
Newcomb, C. (R) Uni. Vt., '90.
NEWCOMB, L. A. (R) Uni. Vt., '01.
Parmenter, G. H. (R) Uni. Vt., '02.
SCHLEY, W. S. Hahn. Med., '05.
Steele, F. E. (H) Hahn. Med., '82.
TEMPLETON, E. Legally authorized.
Templeton, P. L. (Ecl) 37 Loomis. U. S. Med., '82.
TINDALL, W. J. (R) Uni. Vt., '97.
Watson, H. L. (R) Uni. Vt., '87.

MORETOWN, Washington, 1,100.

HAYLET, J. (H) Hahn. Med., '69.

MORRISVILLE, Lamoille, 1,300.

BATES, C. W. (R) Rush Med., '81.
Bates, G. L. (R) Uni. Vt., '97.
JOHNSTONE, W. M. No report.
SLAYTON, W. T. (R) Harvard, '96.

NEWARK, Caledonia.

SMITH, H. E. No report.

NEWBURY, Orange, 900.
RUSSELL, F. C. (R) Dartmouth, '95.
NEWHAVEN, Addison, 640.
SANBORN, F. C. (H) N. Y. Homo., '81.
Sanborn, G. R. (R) Berkshire Med., '50.
WESTON, E. S. (R) Uni. Vt., '71.
NEWPORT, Orleans, 3,500.
BADGER, F. D. (R) Uni. Vt., '83.
Blanchard, J. F. (R) Uni. Vt., '87.
CURRIER, J. M. (R) Dartmouth, '58.
Gaines, J. H. Memphis Med., '84.
GOULD, O. B. (R) Uni. Vt., '77.
Joyal, H. O. (R) Ecl. Med., '94.
LONGE, B. D. Uni. Vt., '96.
Macleary, K. L. No report.
WHITAKER, E. E. (H) Long Island, '81.
NEWPORT CENTER, Orleans, 540.
ERWIN, C. L. (R) Uni. Vt., '67.
NORTH BENINGTON, Bennington, 1,800.
DILL, G. H. Balto. Med., '01.
Gleason, D. A. (R) Balto. Med., '96.
WOODHULL, J. B. (R) N. Y. Uni., '84.
NORTH CRAFTSBURY, Orleans, 500.
DUSTAN, C. W. (R) Dartmouth, '75.
NORTH FERRISBURG, Addison, 600.
COLLINS, G. P. (R) Uni. Vt., '72.
Lane, E. S. Uni. Vt., '93.
NORTHFIELD, Washington, 3,100.
COTTEN, M. E. No report.
Hubbell, G. F. (R) Uni. Vt., '98.
JOHNSON, D., JR. (R)
Judkins, J. H. (R) Balto. Med., '93.
MAYO, W. B. (H) N. Y. Homo., '77.
Porter, E. (R) Dartmouth, '54.
SHAW, C. A. (R) Uni. Vt., '99.
Steward, C. L. (R) Berkshire Med., '51.
NORTH HYDE PARK, Lamoille, 370.
EASTMAN, L. L. Cert.
NORTH MONTPELIER, Washington.
WHEELER, F. No report.
NORTH POWNAL, Bennington, 900.
POTTER, E. E. (R) Albany Med., '80.
NORTH SPRINGFIELD, Windsor, 746.
MARTIN, F. W. (H) Chicago Hahn., '96.
NORTH TROY, Orleans, 642.
BUTTERFIELD, A. M. (R) Uni. Vt., '05.

Horan, E. J. (R) Uni. Vt., '95.
MORRILL, J. W. No report.
Waller, C. C. (R) Balto. Med., '98.

NORTH TUNBRIDGE, Orange, 150.

DURKEE, J. (Ecl) Worcester Med., '57.

NORTON, MILLS, Essex, 692.

KER, W. W. Ia. Uni., '05.

NORWICH, Windsor, 700.

GOSS, R. J. (R) Balto. Med., '96.

ORWELL, Addison, 1,100.

McKIBBON, F. W. (R) Uni. Vt., 1900.
Ouellet, L. F. A. (R) Laval Uni., '94.

PAWLET, Rutland, 1,847.

DENMAN, H. B. Wooster Uni., '81.
Homer, J. S. Uni. Md., '83.
MANCHESTER, H. L. (R) N. Y. Uni., '79.

PEACHAM, Caledonia, 850.

MACKAY, A. J. (R) Uni. Vt., '97.

PITTSFORD, Rutland, 1,800.

FLANDERS, C. A. Cert.
Chadwick, H. D. Harvard, '95.
HAGAN, T. J. Balto. Med., '03.
Pinckney, J. No report.
SWIFT, H. H. (R) Uni. Vt., '80.

PLAINFIELD, Washington, 940.

BROWN, C. A. No report.
Gale, F. P. Uni. Vt., '80.
SMITH, H. H. (R) Uni. Vt., '96.

POST MILLS, Orange, 600.

ALLEN, L. B. (R) Uni. Vt., '99.

POULTNEY, Rutland, 3,200.

BIXBY, A. B. Cert.
Clough, O. F. (R) Balto. Uni., '97.
DERVEN, J. J. No report.
Ellis, E. D. (R) Harvard, '77.
GREENWOOD, A. J. Uni. Vt., '98.
Horton, A. E. (H) Uni. Vt., '58.
KNOWLSON, J. (R) Castleton Uni., '57.

POWNAL, Bennington, 540.

BARBER, B. O. (R) W. Reserve, '77.
Niles, J. S. (R) Syracuse Uni., '73.

PROCTOR, Rutland, 2,300.

HACK, T. H. (R) Uni. Vt., 1900.
Welch, J. L. Cert.

PROCTORSVILLE, Windsor, 2,100.

BUXTON, G. D. (R) Uni. Vt., '05.

Story, D. R. (R) Berkshire, '42.

PUTNEY, Windham, 1,100.

BUGBEE, L. H. (R) Dartmouth, '02.
Foster, G. S. (R) Uni. Vt., '74.
PLANTZ, L. M. No report.
Wheat, G. D. (R) N. Y. P. & S., '85.

QUECHEE, Windsor, 300.

MONTEFIORE, H. N. (R) Uni. Vt., '98.
Rogers, V. M. Uni. Vt., '97.

RANDOLPH, Orange, 3,000.

ANGELL, F. C. (R) Balto. Med., '94.
Bailey, A. C. (R) N. Y. Uni., '77.
GIFFORD, J. P. Dartmouth, '97.
Morris, G. P. No report.
RUMRILL, C. J. Dartmouth, 1900.
Russlow, L. A. (R) Balto. Med., '94.
SCOTT, G. W. (R) Balto. Med., '92.
Steward, C. L. (R) Berkshire, '51.

READSBORO, Bennington, 600.

BRADLEY, C. H. Harvard, '82.
Eddy, M. O. Tufts, '05.
Perry, C. A. Cert.

RICHFORD, Franklin, 2,000.

CLARK, G. S. (R) Harvard, '85.
Hamilton, J. H. (R) Castleton Med., '59.
LUNDERVILLE, E. P. Uni. Vt., '96.
Pelton, R. M. (R) Uni. Vt., '88.
SCOFIELD, C. S. (R) Harvard, '83.
Smith, C. C. (R) Uni. Vt., '65.

RICHMOND, Chittenden, 1,384.

BLACK, W. H. (R) Uni. Vt., '03.
Seeley, H. H. (R) Uni. Vt., '98.
TILLEY, W. T. (R) Uni. Vt., 1900.

RIPTON, Addison, 640.

HAMBLIN, J. R. No report.

ROCHESTER, Windsor, 1,400.

CAMPBELL, C. M. Cert.
Merriam, C. E. (R) Balto. Med., '94.

ROXBURY, Washington, 900.

HOWARD, W. J. No report.
Joiner, F. F. No report.

RUPERT, Bennington, 360.

AUSTIN, W. H. (R) N. Y. Uni., '70.

RUTLAND, Rutland, 12,000.

BALL, C. F. American Med., '02.
Baldwin, J. W. Cornell Uni., 1900.

BELLEROSE, A. M. (R) Laval Med., '92.
Blossom, W. R. Cert.
BROWN, A. E. (R) Pa. Woman's Med., '83.
Caverly, C. S. (R) Uni. Vt., '81.
COOTEY, T. A. (R) Uni. Vt., '80.
Crahan, H. L. Uni. Vt., '03.
CRAHAN, W. No report.
Delehanty, N. J. (R) Albany Med., '99.
FOX, G. H. (R) Castleton Med., '61.
Francisco, H. A. (R) Bellevue, '91.
GALE, C. A. (H) Hahn. Med., '80.
Gilchrist, O. J. (R) Long Island, '74.
HALL, E. I. (H) Boston Uni., '81.
Hamilton, J. M. (R) Uni. Vt., '93.
GRINNELL, M. V. (R) 102 Wales. Pa. Woman's Med., '81.
Hammond, S. W. (R) Uni. Vt., '95.
HANRAHAN, J. D. (R) 38 Center. N. Y. Uni., '67.
Heidel, L. A. (R) Uni. Vt., '97.
HODSON, W. G. (H) Boston Uni., '98.
Keenan, J. C. (R) Uni. Vt., '78.
KINGSLEY, O. P. Balto. Med., '07.
La Pointe, C. E. (R) Bishop's Med., '92.
MANGAN, M. J. Uni. Vt., '05.
Marshall, G. G. (R) Uni. Vt., '93.
MEAD, J. A. (R) N. Y. Col. P. & S., '68.
Miner, R. H. (R) Uni. Md., '01.
POND, E. M. 42 S. Main. Bellevue, '89.
Rustedt, G. (R) Uni. Vt., '78.
RYAN, H. R. Uni. Vt., '04.
Senton, B. C. (R) Harvard, '71.
STROBELL, C. W. (R) Uni. Vt., '82.
Thomson, J. E. (R) N. Y. Uni., '78.
TOWNSEND, W. W. (R) Uni. Vt., '93.
Trudel, J. (R) Uni. Vt., '86.
Brennan, F. A. (R. F. D. 2.) No report.
BRAULT, I. S. (R) Ecole Med., '90.
ARNOLD, W. B. Bellevue, '88.
Berkley, G. C. (R) Uni. Vt., '94.

ST. ALBANS, Franklin, 6,600.

CLAFLIN, A. A. Uni. Vt., '90.
Davidson, A. (R) 14 Bank. McGill Uni., '94.
DUNSMORE, G. (R) Ohio Med., '71.
Gibson, J. (R) Uni. Vt., '98.
HOUGHTON, A. S. Col. Ph. & S., '80.
Hyatt, E. A. (R) McGill Uni., '02.
KENNEDY, E. A. Uni. Vt., '05.

McPeck, J. (R) Uni. Vt., '82.
MELVILLE, E. J. Queens Uni., '92.
Morton, A. O. (R) Uni. Vt., '99.
PAIGE, S. W. (R) Uni. Vt., '84.
Perrault, J. G. Cert.
SHERWOOD, G. W. (R) Woman's Med. Pa., '04.
Sherwood, R. (R) Berkshire Med., '63.
SKEELS, A. A. (R) McGill Uni., '97.
Upton, W. J. (R) Uni. Vt., '98.
WAUGH, T. R. Hahn. Med., '72.
Wilder, W. O. Uni. Vt., '05.
WILLIAMS, H. C. (R. F. D. 2.) No report.

ST. ALBANS BAY.

MASON, F. W. No report.

ST. JOHNSBURY, Caledonia, 6,500.

ALDRICH, W. J. (R) Bellevue, '93.
Allen, J. M. (R) Uni. Vt., '90.
BROWN, H. S. No report.
Bullard, H. G. (R) Dartmouth, '91.
CRAMTON, C. A. (R) 29 Main. Uni. Vt., '93.
Doyle, B. E. No report.
DROUIN, J. A. Balto. Uni., '02.
Farmer, F. E. (R) Uni. Vt., '99.
FITCH, W. B. No report.
Harriman, R. B. Uni. Vt., '03.
HARTSHORN, J. R. (R) Bellevue, '87.
Le Ferriere, A. J. (R) Balto. Med., '02.
McSWEENEY, R. M. (R) Uni. Vt., '92.
Miner, J. L. (R) Uni. Vt., '05.
NEWELL, H. C. (R) Dartmouth, '64.
Prevost, C. A. Cert.
ROSS, E. H. (R) Dartmouth, '91.
Sparhawk, S. H. (H) Cleveland Homo., '64.
STILES, T. R. (R) Uni. Vt., '69.
Wakefield, A. E. O. No report.
WALSH, F. M. No report.

SALISBURY, Addison, 370.

BUMP, O. M. (R) Buffalo Col. P. and S., '60.
Read, F. E. Balto. Med., '05.

SANDGATE, Bennington, 640.

HOYT, E. F. (R) N. Y. Uni., '74.

SAXTONS RIVER, Windham, 446.

BOWEN, W. D. No report.
Osgood, F. L. (R) Uni. Vt., '94.

SHARON, Windsor, 724.

KENNEY, S. A. Cert.

SHEFFIELD, Caledonia, 850.
JONES, S. A. (R) Uni. Vt., '83.
SHELBURNE, Chittenden, 620.
RANKS, W. H. (R) Uni. Vt., '97.
Stoddard, F. R. (R) Uni. Vt., '82.
SHELDON, Franklin, 600.
BROWN, E. M. (R) Uni. Vt., '79.
Powers, M. H. (R) Uni. Vt., '84.
SHOREHAM, Addison, 650.
HOWARD, C. W. (R) Uni. Vt., '74.
Platt, M. M. (R) Northwestern Uni., '84.
SOUTH HERO, G. I., 234.
CARON, N. J. Cert.
Styles, W. W. (R) Uni. Vt., '82.
SOUTH LONDONDERRY, Windham, 746.
GALVIN, J. E. No report.
Millington, B. F. (R) Uni. Vt., '86.
SOUTH ROYALTON, Windsor, 520.
BURNETT, D. L. (R) Balto. Med., '90.
Ellis, O. J. Uni. Md., '05.
FISH, E. J. (R) Uni. Vt., '74.
SOUTH RYEGATE, Caledonia, 460.
DARLING, G. W. (R) Uni. Vt., '82.
SOUTH SHAFTSBURY, Bennington, 500.
DEAN, F. E. (R) Boston Uni., '91.
SOUTH STRAFFORD, Orange, 124.
NOWLAN, I. L. (R) Dartmouth, '94.
SPRINGFIELD, Windsor, 3,160.
BRIGHAM, F. L. No report.
Chapman, B. A. (R) Balto. Med., '95.
DOANE, C. B. (R) Dartmouth, '94.
Doane, I. R. (R) 3 Main. Uni. Vt., '04.
GILLETTE, L. H. Uni. Vt., '91.
Hazen, C. H. Balto. Med., '01.
LOCKE, C. W. (R) Uni. Vt., '82.
Phillips, W. C. Cert.
WARD, H. S. (R) Uni. Vt., '87.
STAMFORD, Bennington, 900.
NICHOLS, L. H. No report.
STARKSBORO, Addison, 440.
WADE, H. (R) Uni. Vt., '83.
STOWE, Lamoille, 2,000.
BARROWS, H. W. (R) Uni. Vt., '90.
Morgan, J. C. (R) Dartmouth, '94.
SUDBURY, Rutland, 120.
COLBY, B. D. (R) Uni. Vt., '96.

SUTTON, Caledonia, 846.
Burke, R. H. Hahn. Chi., '02.
SWANTON, Franklin, 1,380.
ALLEN, C. E. (R) McGill Uni., '83.
Cross, A. L. (R) Uni. Vt., '92.
NORRIS, F. W. No report.
Peladeau, J. T. Uni. Victoria, '83.
TOPSHAM, Orange.
FOX, C. N. No report.
TOWNSHEND, Windham, 942.
OSGOOD, F. L. (R) Uni. Vt., '89.
TROY, Orleans, 1,750.
GRAY, F. S. (R) Uni. Vt., '82.
TUNBRIDGE, Orange, 1,000.
HAYWARD, H. H. (R) Uni. Vt., 1900.
UNDERHILL, Chittenden, 550.
BURDICK, A. F. (R) Col. P. & S., '59.
May, W. S. (R) Uni. Vt., '73.
UNDERHILL CENTER, Chittenden, 270.
FOGG, A. L. No report.
UNION VILLAGE, Orange, 170.
GUSTIN, W. S. Uni. Vt., '97.
VERGENNES, Addison, 2,000.
DOANE, I. R. (R) Uni. Vt., '04.
Phelps, F. C. (R) Uni. Vt., '93.
PILON, E. (R) Uni. Vt., '88.
Waterman, V. W. Uni. Vt., '02.
WILLARD, G. F. B. (R) Wash. Med., '83.
WAITSFIELD, Washington, 970.
HOWE, H. T. J. (R) Uni. Vt., '77.
WALLINGFORD, Rutland, 640.
COOTY, S. No report.
Miller, J. H. No report.
STEWART, W. E. (R) Uni. Vt., '67.
WARDSBORO, Windham, 724.
HEFFLON, O. V. Uni. Vt., '03.
WARREN, Washington, 864.
DODGE, J. S. (R) Castleton Med., '56.
Fuller, A. J. Uni. Vt., '07.
WASHINGTON, Orange, 910.
HUTCHINSON, W. O. (H) Hahn. Med., '05.
WATERBURY, Washington, 3,000.
BIDWELL, G. E. (R) Uni. Vt., '90.
Bone, H. D. (R) Uni. Vt., '04.
GROUT, D. D. (R) Uni. Vt., '72.
Janes, H. (R) Col. P. and S., '55.

MINARD, W. F. (H) Hahn. Med., '87.
Petty, F. A. Uni. Vt., '85.
STANLEY, E. A. (R) 38 Main. Jeff., '04.
Steele, F. E., Jr. Balto. Med., '07.
WASHBURNE, G. (R) S. C. Med., '67.
Wasson, W. L. (R) Uni. Vt., '01.

WATERBURY CENTRE, Caledonia.

PURPLE, R. H. Uni. Vt., '97.

WATERVILLE, Lamoille, 660.

MAURICE, G. B. (R) Uni. Vt., '99.

WELLS RIVER, Orange, 660.

LEE, H. H. (R) Uni. Vt., '81.
Parker, G. H. (R) Dartmouth, '95.
RICKER, W. G. Johns Hopkins, '04.
Shattuck, J. F. (H) Hahn. Med., '85.

WEST BERKSHIRE, Franklin, 270.

JOHNSON, C. U. (R) Uni. Vt., '88.

WEST BURKE, Caledonia, 750.

BOLTON, G. W. No report.
Burke, R. H. Hahn. Med., '02.
DICKERMAN, E. E. (R) Uni. Vt., '92.
Smith, H. E. (R) Uni. Vt., '70.
SUITOR, H. A. American Uni., '06.

WEST CHARLESTON, Orleans, 500.

GATCHELL, R. A. Harvard, '82.
Kendrick, J. F. (R) Uni. Vt., '99.

WEST CONCORD, Essex, 470.

FRENCH, G. B. (Ecl) N. Y. Ecl., '83.
Johnson, R. T. (R) Bellevue, '67.

WEST DERBY, Orleans, 1,100.

ADAMS, H. E. Uni. Vt., '03.
Somers, H. E. Uni. Vt., '03.

WEST FAIRLEE, Orange, 640.

SIMPSON, T. G. Dartmouth, '56.

WESTFIELD, Orleans, 750.

YOUNG, W. A. Cert.

WESTFORD, Chittenden, 900.

FLAGG, R. C. No report.

WEST HALIFAX, Windham, 125.

Clark, G. L. No report.

WEST HARTFORD, Windsor, 170.

HERRICK, H. S. (R) Uni. Vt., '05.

WESTON, Windsor, 930.

SMITH, C. A. (R) Uni. Vt., '95.

WEST PAULET, Rutland, 900.

HORNER, J. S. (R) Uni. Vt., '92.

Pomeroy, W. S. Ky. Med., '04.

WEST RUPERT, Bennington, 440.

MOORE, J. M. (Ecl.) N. Y. Ecl., '81.

WEST RUTLAND, Rutland, 3,100.

GUILTINAN, R. No report.
McGuire, J. R. Cert.
PERRY. C. C. (R) Dartmouth, '77.
Ross, C. B. (R) Harvard, '86.

WEST TOPSHAM, Orange, 170.

DOW, J. A. (R) Uni. Vt., '99.

WEST TOWNSHEND, Windham, 130.

GALE, G. F. Cert.

WHITE RIVER JUNCTION, Windsor, 1,888.

ALLEN, S. J. (R) Dartmouth, '70.
Carleton, E. H. Dartmouth, '97.
COBB, G. N. Dartmouth, '04.
Daley, O. W. (R) Col. P. and S., '84.
DRAKE, D. S. Uni. Vt., '04.
Gartland, T. F. (R) Uni. Vt., '93.
STANLEY, M. P. (R) Balto. Med., '93.
Worthen, C. W. (H) Uni. Vt., '93.

WILDER, Windsor, 500.

Smail, M. A. (R) Uni. Vt., '93.

WILLIAMSTOWN, Orange, 1,900.

WATSON. E. B. (R) Uni. Vt., '87.

WILLISTON, Chittenden, 500.

BINGHAM, A. L. (R) Uni. Vt., '75.

WILMINGTON, Windham, 1,700

DUNN, S. F. (R) Uni. Vt., '04.
Page, L. T. (R) Uni. Vt., '92.

WINDSOR, Windsor, 2,500.

BREWSTER, J. D. (R) Uni. Vt., '79.
Harlow, F. E. (R) Uni. Vt., '94.
McKEWEN, S. A. Boston Col. P. and S.,,'88.
Martin, S. S. Hahn. Med., '06.
RICHMOND, D. (R) Uni. Vt., '82.
Weston, H. R. (R) Pine. Dartmouth, '03.

WINOOSKI, Chittenden, 4,000.

BURDICK, E. A. (R) Cert.
Dunn, C. B. (R) Uni. Vt., 1900.
HEATH, E. A. (R) Uni. Vt., '02.
Hill, A. S. (R) 33 E. Allen. Uni. Vt., '98.
ST. GERMAIN, J. A. (R) Balto. Uni., '98.
Sheehan, J. W. (R) Uni. Vt., '92.
STRAPP, P. F. (R) Regents Uni., '92.
Thalbaut, J. A. No report.

VANDANAIGUE. No report.

WOLCOTT, Lamoille, 840.

RUBLEE, G. C. No report.

WOODBURY, Washington, 800.

HALL, G. G. (R) Uni. Vt., '94.

WOODSTOCK, Windsor, 2,560.

COREY, L. F. H. (R) Uni. Vt., '05.
Eastman, A. C. Uni. Vt., '03.
HOLBROOK, G. (R) Uni. Vt., '94.
Jackson, H. C. Bowdoin Col., '97.
KIDDER, F. T. (R) Uni. Vt., '80.
Logan, A. N. (H) Pulte Med., '81.
SHERWIN, O. W. (R) Dartmouth, '66.

WORCESTER.

TURNER, W. D. Balto. Med., '02.

Rhode Island Medical Laws

MEDICAL LAW OF RHODE ISLAND.
(As Amended November, 1901.)

Section 1. It shall be the duty of each town and city clerk to purchase a book of suitable size, to be known as the "Medical Register" of each city or town, and to set apart one full page for the registration of each physician; and when any physician shall die or remove from the city or town, said clerk shall make a note of the same at the bottom of the page, and shall on the first day of January in each year transmit to the office of the State Board of Health a duly-certified list of the physicians of said city or town registered under this chapter, together with such other information as is hereinafter required, and perform such other duties as are required by this chapter; and such clerk shall receive the sum of fifty cents from each physician so registered, which shall be his full compensation for all the duties required under this chapter.

Sec. 2. It shall be unlawful for any person to practice medicine or surgery in any of its branches, within the limits of this state, who has not exhibited and registered, in the city or town clerk's office of the city or town in which he or she resides, his or her authority for so practicing medicine as herein prescribed, together with his or her age, address, place of birth and the school or system of medicine to which he or she proposes to belong; and the person so registering shall subscribe and verify by oath, before such clerk, an affidavit containing such facts, which, if willfully false, shall subject the affiant to conviction and punishment for perjury.

Sec. 3. Authority to practice medicine under this chapter shall be a certificate from the State Board of Health, and said Board shall, upon application, after examination, issue a certificate to any reputable physician who intends to practice medicine or surgery in this state and who shall present himself before the State Board of Health and pass in a satisfactory manner such examination as said Board may require. Any physician so presenting himself shall pay to said Board the sum of ten dollars ($10) for each examination, and said fee shall in no case be returned, but shall be applied to pay the expenses of said Board of Health in conducting such examinations. Each certificate so issued shall be signed by the president and countersigned by the secretary of said Board and shall be attested by the official seal, and not more than two dollars ($2) shall be charged for a certificate.

Sec. 4. Nothing in this chapter shall be so construed as to authorize any itinerant doctor to register or to practice medicine in any part of this state.

Sec. 5. The Board may, after due notice and hearing, in its discretion refuse to grant the certificate provided for in section 3 of this chapter to any physician who is not of good moral character or who has violated any of the laws of the state, or who has been guilty of gross unprofessional conduct or conduct of a character likely to deceive or defraud the public, and may, after due notice and hearing revoke any certificate issued or granted by it heretofore for like cause or for any fraud or deception committed in obtaining such certificate, or for any other cause which in the opinion of said Board shall render the holder of such certificate an unfit person to practice medicine in this state. The members of said Board are hereby severally authorized to administer oaths, and said Board, in all cases or proceedings pending before it is hereby authorized and empowered to summon witnesses by subpoena

signed by the secretary of said Board, and to compel such witnesses to attend and testify in the same manner as witnesses are compelled to appear and testify in either division of the supreme court; and said board is authorized to compel the production of all papers, books, documents, records, certificates, or other legal evidence that may be necessary or proper for the determination and decision of any question or the discharge of any duty required by law of said Board, by issuing a subpoena duces tecum, signed by the secretary; and every person disobeying any such writ shall be considered as in contempt, and said Board may punish any contempt of its authority in like manner as contempt may be punished by either division of the Supreme Court. Any person who shall wilfully swear falsely in any proceeding, matter, or hearing before said Board shall be deemed guilty of the crime of perjury. Said Board shall serve a copy of its decision or ruling upon any person whose certificate has been refused or revoked. Any person aggrieved by any decision or ruling of said Board may, within ten days after receiving said notice, exclusive of Sundays and legal holidays, take an appeal therefrom to the appellate division of the Supreme Court, sitting at Providence, and shall file therein his reasons of appeal, and serve a copy thereof on the secretary, or person performing the duties of secretary, of said Board; and said appellate division of the Supreme Court shall, as soon as may be, hear and determine said appeal.

DENTAL LAWS OF RHODE ISLAND.

Board of Registration in Dentistry.

F. G. Eddy, President, Providence; H. L. Grant, Secretary, 1025 Banigan Bldg., Providence; C. H. Davis, Pawtucket; A. L. Midgley, Providence; J. F. Gilbert, Woonsocket.

There shall be a Board of Registration in Dentistry consisting of five members, all of whom shall be graduates in dentistry, residing and practicing as dentists within the state. The members of said Board in office at the passage of this act shall continue to hold their offices for the remainder of the terms for which they were respectively appointed. At the January session of the General Assembly in each year, the Governor, with the advice and consent of the Senate, shall appoint some such person or persons to succeed the member or members of said Board whose terms will next expire; and the persons so appointed shall hold their offices until the first day of February in the third year after their appointment.

Said Board shall choose one of its members president, and one secretary thereof, and three of its members shall constitute a quorum. It shall meet at least once a year, or oftener at the call of three members.

It shall be the duty of every person engaged in the practice of dentistry in the state, to cause his or her name and place of business to be registered with said Board, who shall keep a book for that purpose; and persons so registering shall receive a certificate to that effect from the Board.

All persons who hereafter intend to enter the practice of dentistry in this state, shall appear before said board and be examined with reference to their knowledge and skill in dentistry; and to such as pass a satisfactory examination, certificates to that effect, signed by the president and secretary of the Board, shall be issued; and thereupon the names of such persons receiving certificates, as aforesaid, shall be registered with said board.

Each person applying for an examination shall pay to said board, before examination, the sum of twenty dollars, which shall in

no case be returned. In case of failure on the part of any person to pass a satisfactory examination, such person shall be entitled to a second examination before said Board, at a subsequent meeting thereof, upon payment to the Board of the sum of five dollars. The fees received for examinations, shall be applied to defray the expenses of said board.

Every practicing dentist shall keep his certificate or license, or in case it be lost, a duplicate thereof, posted in some conspicuous place or manner, so as to be in plain view of his patients; and every person, firm or corporation owning or carrying on a dental business in any office, or other room or rooms, shall have, if a person, his or her full name, if a firm, the full names of the members thereof, and if a corporation, the full corporate name thereof, exhibited in plain, readable letters in such office or other room or rooms. Whoever violates any of the provisions of this section shall be fined not exceeding twenty dollars.

Hospitals, Homes, Etc.

Howard—State Hospital for the Insane. Est'd 1869. Capacity, 950. Public. Supt., Fred B. Jewell, M.D.

Newport—Newport Hospital, Friendship and Powel Ave. Est'd 1873. Capacity, 100. Private. Supt., M. L. Barrett.

Pawtucket—Twin City Hospital, Broadway, Cottage and Exchange. Capacity, 30. Ambulance service. Public.

Providence—Butler Hospital for Insane, Blackstone Blvd. Est'd 1847. Capacity, 200. Private. Supt., G. Alder Blumer, M.D.

Providence—Channing Hospital, 73 Common. Est'd 1898. Capacity, 20. Private, but open to any practitioner in good standing. Supt., George F. White, M.D.

Providence—Chestnut St. Emergency Hospital, 147 Chestnut. Est'd 1900. Capacity, 15. Private. Phys., Alfred W. Pett.

Providence—Dexter Asylum, Hope opposite Bowen. Est'd 1827. Capacity, 125. Public. Phys., Clarence M. Godding. Supt., John T. Brown.

Providence—East Side Hospital, 34 Benefit. Est'd 1902. Capacity, 35. Private. Supt., E. Potter Wilson, M.D.

Providence—Mrs. Clara A. Normandy's Hospital, 171 Indiana Ave. Est'd 1903. Capacity, 20. Private. Supt., Mrs. Clara Normandy.

Providence—Providence Lying-in Hospital, 96 State. Est'd 1884. Capacity, 22 beds for women. 30 beds for infants. Public. Med. staff. Supt., Alida Young.

Providence—Rhode Island Hospital, Eddy St. Est'd 1863. Capacity, 325. Ambulance service. Public. John M. Peters.

Providence—Saint Elizabeth Home for Incurables and Convalescents, 183 Atlantic Ave. Est'd 1882. Capacity, 40 Private. Med. staff. Supt., Miss Emma C. Fales.

Providence—St. Joseph's Hospital, Peace St. Est'd 1892. Capacity, 200. Ambulance service. Public. Med. Staff. Supt., Sister Superior.

Warren—Dr. Hall's Private Hospital, 11 Wood. Est'd 1905. Capacity, 10. Private. Phys., N. R. Hall.

Woonsocket—Woonsocket Hospital, 115 Cass Ave. Est'd 1888.

Specialists of Rhode Island

SPECIALISTS LIST OF RHODE ISLAND ARRANGED ALPHABETICALLY BY POST OFFICE.

NEWPORT.

Eye, Ear, Nose and Throat.

Harvey, N. D., 18 Bull.
Jacoby, D. P. A., 18 Bull.
Mason, G.

Nose, Throat and Ear.

Beck, H. P., 122 Touro.

Eye and Ear.

Carrigan, J. P.

Surgeons.

Darrah, R. E., 10 Bull.
Stewart, C. W., Kay.

Diseases of the Stomach.

Murphy, E. V., 50 Pelham.

Bacteriology and Pathology.

Sherman, William A., 51 Touro.

X-Ray and Electro-Therapeutics.

Wheatland, M. F., 84 John.
Anderson, A. J., 126 Pelham.

PAWTUCKET.

Eye, Ear, Nose and Throat.

Hess, P. W. 210 Main.
Macvay, F. V., Main.

Eye and Ear.

Carrigan, J. P.

Surgeons.

Bennett, J. H., High.

Genito-Urinary.

Purdum, C. E., 12 East Ave.

PROVIDENCE.

Ear, Nose and Throat.

Abbott, H. P., 325 Broad.

Eye.

Harvey, N. D., 262 Benefit.
Miller, H. G., 189 Bowen.
Raia, V. L., 272 Broadway.

Eye, Ear, Nose and Throat.

Best, O. F., 90 Broad.
Capron, F. P., 118 Angell.

Hasbrouck, S., 105 Broad.
Hayes, A. E., 269 Broad.
Rogers, F. T., 117 Broad.
Muncey, Wm. M., 309 Benefit.
Porter, L. B., 303 Benefit.

Surgeons.

Budlong, J. C., 604 Westminster.
Harrington, F. M., 216 Broadway.
Mitchell, J. W., 227 Benefit.
Munro, W. L., 62 N. Main.

Dis, Rectum and Colon.

Fitzgerald, V. L., 236 Broadway.

Gynaecologist.

Jones, A. T. 214 Benefit. Gyn. and Surg.

Neurologist.

Kingman, E. A., 325 Broad.

Orthopedic Surgeon.

Peckham, F. E., 266 Benefit.

Tuberculosis.

Peters, W. H., 21 Waterman.
Perkins, J., 106 Water.

Genito-Urinary.

Terry, H., 274 Weybosset.

Dermatology.

Swartz, G. T., 70 Waterman.

LIST OF
Physicians of Rhode Island
Arranged Alphabetically by Post Office

ADAMSVILLE, Newport, 560.
BORDEN, G. E., Long Island Med., '05.
ANTHONY, Kent, 1,440.
BEAN, F. W. (R) Md. Med., 1900.
Tefft, B. F., Jr. (R) Uni. Md., '05.
APPONAUG. Kent, 1,400.
BUTLER, B. J. Uni. Vt., '03.
Handy, H. T. (R) Harvard, '97.
LONG, S. H. Me. Med., '02.
ARCTIC, Kent, 1,100.
ARCHAMBAULT, J. F. Balto. Med., '95.
Chagnon, C. E. (R) Balto. Med., '90
DENIS, P. (R) Ecole Med., '95.
Tillinghast, F. A. (R) Uni. Vt., '67.
TILLER, E. Cert.
ASHAWAY. Washington, 700.
BRIGGS, A. B. (R) Harvard, '72.
Lewis, J. N. (R) Col. P. and S., '74.
ASHTON, Providence, 1,600.
MARSHALL, A., Jr. (R) N. Y. Uni., '91.
Parks, N. O'D. (R) Royal Col. P. and S., Ireland, '60.
AUBURN, Providence, 3,580.
CUTTS, W. B. (R) Uni. Pa., '99.
King, D. O. (R) Me. Med., '75.
LATHAM, D. S. (R) Me. Med., '93.
BLOCK ISLAND, Newport, 1,660.
CHAMPLIN, J. C. Boston Uni., '85.
Perry, F. No report.
BRIDGETON, Providence, 340.
BRUCE, H. J. (R) Long Island, '74.
Fleming, J. T. Balto. Med., '04.
BRISTOL, Bristol, 7,200.
CANFIELD, W. C. (R) Uni. Pa., '87

Church, R. S. (R) Yale, 1900.
DUFFY, W. F. (R) N. Y. Uni., '98.
Galvin, R. T. Balto. Med., '06.
GLANCY, C. A. (R) Balto. Med., '94.
Gooding, G. (H) Boston Uni., '84.
HASBROUCK, C. J. (H) Albany Med., '73.
Lake, J. (R) Bellevue Med., '98.
MERRIMAN, A. M. (R) Me. Med., '95.
Siegel, O. R. (R) N. Y. Uni., '92.
Williams, W. F. (R) Harvard, '89.

CAROLINA, Washington, 520.

DUCKWORTH, M. Boston Col. P. and S., '93.

CENTERDALE, Providence, 270.

BARNARD, C. A. (H) Long Island, '79.
Shea, R. L. (R) Keokuk Med., '94.

CENTRAL FALLS, Providence, 19,100.

BERNARD, W. P. (R) Balto. Uni., '01.
Boucher, C. H. (R) Uni. Victoria, '89.
CABANA, T. C. (R) Laval Med., '94.
Dupras, E. No report.
DUXBURG, J. E. (R) N. Y. Uni., '91.
Ellison, G. W. (R) Boston Col. P. and S., '94.
FENWICK, A. R. V. (R) Albany Med., '99.
Howe, G. J. (R) Balto. Med., '92.
LAFORCE, E. D. (R) Ecole Med., '90.
Lalonde, A. J. Laval Med., '98.
McNALLY, T. H. (R) Uni. Vt., '86.
Mangan, T. H. (R) Ky. Med., '05.
MANN, A. A. (R) Jeff., '60.
Mathieu, J. E. B. (R) Ecole Med., '97.
MERDINYAN, A. H. Medico-Chir., '05.
Myre, J. (R) Laval Med., '97.
REMINGTON, J. A. (R) Bellevue, '91.
Roy, G. (R) Laval Med., '91.
STEBENNE, E. (R) Uni. Vt., '87.
Stephens, S. H. Cert.
SWEET, C. N. No report.

CHEPACHET, Providence, 1,124.

HARRIS, G. A. (R) Col. P. and S., '80.

CRANSTON, Providence.

LIBBEY, E. A. (R) Me. Med., '97.

CROMPTON, Kent, 1,380.

MACK, J. A. (R) Uni. Vt., '95.

EAST GREENWICH, Kent, 3,460.

CARPENTER, E. G. (R) Uni. Vt., '74.
Horton, H. B. (R) Uni. Mich., '01.

LANGMAID, G. B. (H) Boston Uni., '77.
Taggart, F. G. (R) Uni. Vt., '03.

EAST PROVIDENCE, Providence, 11,600.

ALLISON, G. F. (H) Boston Uni., '91.
Calef, F. T. (R) Boston Uni., 1900.
GRANT, R. A. Albany Med., '93.
Hunt, S. (R) Dartmouth, '65.
HUNT, W. W. (R) Col. P. and S., '88.
McKenna, J. B. (R) Col. P. and S., '88.
MOORE, J. S. (R) Harvard, '98.

EAST PROVIDENCE CENTER, Providence, 262.

MOORE, E. E. (R) Dartmouth, '86.

EDGEWOOD, Providence.

BURGE, W. J. (R) Col. P. and S., '53.
Prior, J. H. Hahn. Med., '02.
STEVENS, G. S. (H) Col. P. and S., '54.

FISKEVILLE, Providence, 200.

CLARKE, C. K. (R) Bellevue, '74.

FOSTER CENTER, Providence, 270.

ARNOLD, H. (R) Uni. Vt., '80.

GEORGIAVILLE, Providence, 750.

COOK, I. S. (R) Harvard, '80.

GREENE, Kent, 520.

HOOVER, J. H. (R) Starling Med., '94.
Ormsbee, C. L. (R) Uni. Vt., '77.

GREENVILLE, Providence, 1,000.

BRAZILL, F. H. (R) Ill. Med., '98.

HARRISVILLE, Providence, 750.

DEMARAIS, P. No report.
Thibodeau, C. B. Cert.

HILLSGROVE, Kent, 400.

BALLOU, E. A. (R) Dartmouth, '87.
Hagenow, L. K. (R) Balto. Med., '98.

HOPE VALLEY, Washington, 1,500.

BEALE, S. M., Jr. (R) Jeff., '02.
Knerr, E. J. (R) Starling Med., '95.

HOWARD, Providence, 268.

ANDERTON, G. A. (R) Balto. Med., '07.
Hanscom, E. T. (R) Me. Med., '03.
HARRINGTON, A. H. (R) Jeff., '82.
Howland, C. (R) Dartmouth, '07.
JONES, H. A. (R) Me. Med., '96.
Mournighan, T. P. (R) Balto. Med., '07.
SHAW, J. W. (R) Balto. Med., '06.
Simpson, G. E. (R) Bowdoin Med., '95.

HOXSIE, Kent.
TRAVER, A. W. A. (R) Dartmouth, '94.

JAMESTOWN, Newport, 1,000.
BULLARD, E. C. (R) Uni. Vt., '96.

KINGSTON, Washington, 256.
TAYLOR, P. K. (R) Uni. Pa., '82.

LITTLE COMPTON, Newport, 900.
BRENNAN, T. J. (R) Harvard, '04.
Hathaway, J. G. (R) Col. P. and S., '95.

LONSDALE, Providence, 4,100.
CULLEN, J. A. (R) Dartmouth, '02.
Fitzsimon, V. A. (R) Bellevue, '74.
GARVIN, L. F. (R) Harvard, '67.
Kemp, E. A. No report.

MANTON, Providence, 5,000.
Worth, W. F. W. Cert.

MANVILLE, Providence, 5,000.
CHARON, E. A. (R) Bellevue, '94.
Hague, T. W. (R) Uni. Vt., '84.
MAILHOT, L. L. No report.
Maranda, H. Cert.

MAPLEVILLE, Providence.
ASHTON, G. W. Balto. Med., '05.

NATICK, Kent, 3,900.
DUFFY, J. E. Balto. Med., '05.
Rodier, G. No report.

NEWPORT, Newport, 24,000.
ANDERSON, A. J. (R) Uni. Edinburgh, '91.
Baldwin, M. E. (R) N. Y. Woman's Med., '74.
BARKER, C. F. (R) N. Y. Uni., '82.
Beck, H. P. (R) Uni. Pa., '98.
CARROLL, H. V. (R) Ill. Med., '02.
Carry, W. H. (R) Boston Uni., '88.
CHACE, N. R. (H) Hahn. Med., '72.
Clark, P. E. Lebanon, O., Med., '96.
CONWAY, F. R. Tufts, '03.
Corbett, F. A. (R) Tufts, '98.
COTTRELL, S. P. (R) Jeff., '82.
Darrah, R. E. (R) Harvard, '90.
ECROYD, H. (R) Uni. Pa., '83.
Engel, J. Cornell Uni., '07.
HARVEY, N. D. (R) 81 Touro. Col. P. and S., '88.
Jacoby, D. P. A. (R) Sterling Med., '94.
KEENAN, F. A. Balto. Med., '02.
Kenefick, T. A. (R) Col. P. and S., '85.
KERR, R. W. Yale, '01.

King, H. T. Harvard, '04.
KNAPP, H. J. (R) Long Island, '92.
Lee, C. No report.
MACKAYE, H. G. (R) 16 Catherine. Harvard, '85.
Murphy, E. V. (R) Balto. Med., '99.
POWEL, S. C. Col. P. and S., '64.
Ramsay, G. D. (R) Tulane Uni., '96.
RICE, H. A. (R) N. Y. Woman's Med., '91.
Sanborn, J. H. (R) Berkshire Med., '52.
SHERMAN, W. A. (R) Harvard, '02.
Sherman, W. S. (R) Jeff., '88.
SQUIRE, A. F. (R) Harvard, '67.
Stanton, N. G. (H) Harvard, '66.
STEWART, C. W. (R) Col. P. and S., '91.
Storer, H. R. (R) Harvard, '73.
SULLIVAN, M. H. (R) Harvard, 1900.
Sweet, J. H. Cert.
SWEET, J. H., Jr. Harvard, '97.
Wall, C. H. Chicago Col. P. and S., '04.
WARDEN, F. R. (R) Balto. Med., '89.
WHEATLAND, MARCUS F. (R) 84 John. Howard Uni., Wash., D. C., '95; Mem. Am. Med. Assn., Am. Electro-Therap. Assn., Am. Anthropological and Rhode Island Med. Soc's., Newport Med. Soc., Am. Assn. for the Advancement of Science. Pres. National Med. Assn.
YOUNG, J. A. Harvard, '05.

NORTH SCITUATE, Providence, 924.

ARNOLD, B. (R) Col. P. and S., '78.
Arnold, C. E. C. (R) Boston Col. P. and S., '93.
SMITH, H. W. (R) Harvard, '93.

PASCOAG, Providence, 3,000.

GRANGER, E. (R) Col. P. and S., '73.
Granger, E. N., Dartmouth, 1900.
LACE, J. J. (R) S. C. Med., '70.
Wilcox, R. (R) Long Island, '78.

PAWTUCKET, Providence, 42,200.

ALLEN, A. A. (H) N. Y. Homo., '76.
Beaudry, L. H. (R) McGill Uni., '71.
BENNETT, J. H. (H) Boston Uni., '91.
Burnett, F. G. (R) N. Y. Uni., '85.
CHANDLER, L. D. Balto. Med., '03.
Chase, J. A. (R) Harvard, '72.
CLARKSON, T. C. Tufts, '99.
Corrigan, J. P. (R) N. Y. Uni., '83.
DWINELL, W. G. (R) Harvard, '91.
Falcon, J. B. No report.

FORBES, J. H. (R) Balto. Med., '03.
Ford, M. A. (R) Tufts, '97.
FRENCH, C. H. (R) Bellevue, '80.
Fuller, F. B. (R) Harvard, '78.
GAYLORD, W. A. (R) Harvard, '99.
Gillan, W. F. A. Tufts, '98.
GLADWIN, J. S. (R) Medico-Chir., '97.
Graham, W. J. (R) Detroit Med., '03.
HABERLIN, J. H. (R) Yale, '03.
Hayden, F. W. (R) Balto. Med., '01.
HEIMER, W. H. (R) Balto. Uni., '95.
Hughes, S. F. Balto. Med., '99.
INGHAM, O. G. Cert.
Jenks, M. A. Legally authorized.
JOHNSON, W. H. Legally authorized.
Kenney, W. B. (R) Balto. Med., '02.
KILEY, E. S. (R) Col. P. and S., '94.
Lane, E. M. (R) Bellevue, '92.
McGRATH, J. F. No report.
McGraw, G. B. (R) Albany Med., '94.
McKENNA, F. A. (R) Balto. Med., '94.
McVay, F. V. Balto. Med., '04.
MASON, GEORGE (R) Col. P. and S., Balto., '01. Post Grad. Diseases Eye and Ear, Boston Poly., '03-04; Consulting Aurist and Laryngol., Presby Hosp., N. Y. City, '09. Mem. Pawtucket Med. Assn.
Murphy, T. H. (R) Uni. Bellevue, '99.
O'BRIEN, W. F. Tufts, '04.
O'Neill, J. B. (R) Brown Uni., '94.
PARKER, E. S. (R) Northwestern Uni., '85.
Phillips, E. A. (H) Boston Uni., '81.
PONTON, N. E. No report.
Preston, J. N. Legally authorized.
PURDUM, C. C. (R) Balto. Med., '96.
Richards, B. U. (R) Dartmouth, '93.
ROTHWELL, W. P. (R) Uni. Minn., '92.
Ruest, F. A. (R) Laval Med., '96.
SAVOIE, J. U. (R) Laval Med., '98.
Stearns, C. A. (R) Harvard, '84.
SWEET, C. F. (R) Harvard, '94.
Towle, B. L. (R) Me. Med., '97.
WALKER, J. W. (R) Bellevue, '93.
Watson, W. P. (R) Bellevue, '79.
WHEATON, J. L. (H) Berkshire Med., '47.
Wheaton, J. L., Jr. (R) Harvard, '95.
WILSON, W. E. (R) Col. P. and S., '86.

Yates, C. G. (R) Boston Col. P. and S., '91.

PHOENIX, Kent, 3,000.

BODWELL, J. M. (R) Me. Med., '94.
Page, W. E. (R) Dartmouth, '82.
REOCH, W. S. (R) Col. P. and S., '96.

PHILLIPSDALE, Providence, 260.

HAMILL, W. H. T. (R) Uni. Vt., '99.

PONTIAC, Kent, 1,724.

WHITE, G. F. Boston Col. P. and S., '05.

PORTSMOUTH, Newport, 2,100.

GREENE, B. (R) N. Y. Uni., '59.
Steele, M. A. (R) Albany Med., '90.
STORRS, B. W. Uni. Md., '02.

PROVIDENCE, Providence, 183,466.

ABBOTT, E. (R) 148 Broadway. N. Y. Uni., '79.
Abbott, H. P. (R) 325 Broad. Harvard, '89.
AKERS, J. H. (R) 816 N. Main. Dartmouth, '84.
Allen, E. S. (R) 292 Benefit. Bellevue, '76.
ANDERBERG, O. 431 Orns. No report.
Angelone, T. 381 Admiral. No report.
ARNOLD, J. O. (H) 101 Brown. Boston Uni., '91.
Arnold, O. H. (H) 275 Wash. Harvard, '67.
AVEDISIAN, A. (R) 270 N. Main. Tufts, '96.
Bacon, E. S. (R) 265 Benefit. Harvard, '89.
BAILEY, G. M. (R) 49 Westminster. Balto. Med., '98.
Ballou, C. O. (R) 816 Westminster. Harvard, '77.
BARBOUR, N. G. 70 Carpenter. No report.
Barden, G. H. 261 Elmwood Ave. No report.
BARNES, A. H. 458 Plainfield. Medico-Chir., 1900.
Baron, J. J. 27 Halsey. Yale, '03.
BARROWS, A. A. (R) 27 Waterman. Harvard, '02.
Barry, A. F. A. (R) 460 Broadway. N. Y. Uni., '89.
BARTLEY, J. H. (R) 7 Benefit. Detroit Med., '82.
Bartley, L. E. (R) 248 Charles. N. Y. Uni., '91.
BATES, W. L. (Ecl) 141 Benefit. Legally authorized.
Beckett, F. H. (R) Uni. Pa., '02.
BENNETT, F. H. (R) Uni. Pa., '92.
Berard, A. J. 1640 Westminster. Balto. Med., '04.
BERTOW, J. 84 Broadway. No report.
Best, O. F. (R) 90 Broad. N. Y. Uni., '89.
BLACK, T. F. (R) 207 Broadway. Balto. Med., '90.
Blanchard, H. E. 260 Broad. Jeff., '05.
BLUMER, G. A. (R) Butler Hosp. Uni. Pa., '79.
Boucher, R. P. (R) 116 Academy Ave. Balto. Med., '96.
BOWEN, W. H. (R) 74 Broad. Dartmouth, '64.
Brackett, E. S. (R) 241 Wash. Yale, '02.

BRADBURY, F. W. (H) 49 George. N. Y. Homo., '75.
Bradshaw, A. B. (R) 1240 Westminster. Uni. Bellevue, '01.
BRENNAN, T. 786 Potter Ave. No report.
Briggs, J. H. 1228 Westminster. Legally Authorized.
BROWN, B., Jr. (R) 448 Hope. Uni. Vt., '93.
Brown, C. W. 71 Lester. Cert.
BROWN, F. N. (R) 1192 Westminster. Dartmouth, '99.
BROWN, H. R. (R) 128 Broad. N. Y. Uni., '89.
Brown, J. E. (R) 599 Broad. Balto. Med., '86.
BROWN, L. H. A. (H) 68 Jackson. Cleveland Homo., '82.
Browne, R. F. C. 176 Broadway. Legally authorized.
BRUG, G. A. (R) 179 Wash. Me. Med., '75.
Budlong, M. S. (H) 604 Westminster. Brown Uni., '90.
BUFFUM, W. H. (R) 276 Benefit. Harvard, '02.
Burdick, F. E. (R) 6 Harrison. N. Y. Uni., '95.
BURNETT, H. W. (R) 533 Elmwood Ave. Long Island, '97.
Burton, S. S. (R) 20 Market Sq. Balto. Med., '83.
BUXTON, G. E. (R) 1471 Broad. Col. P. and S., '75.
Calder, A. W. (R) 184 Angell. Harvard, '95.
CALDWELL, W. M. (R) 260 Benefit. Harvard, '67.
Callaghan, T. 389 Smith. Balto. Med., 1900.
CAMPBELL, E. 333 Wickenden. Balto. Med., '99.
Capron, F. P. (R) 118 Angell. Col. P. and S., '79.
CAPWELL, R. P. (R) 265 Broad. Bellevue, '94.
Card, F. E. 63 Elmwood Ave. Uni. Vt., '89.
CARELLA, J. (R) 194 Atwells Ave. Uni. Naples, '98.
Carroll, E. F. (R) 265 Broadway. Harvard, '94.
CARVER, R. H. (R) 111 Broad. Harvard, '70.
Castallo, S. 78 Sutton. No report.
CERBO, F. (R) 137 Sutton. Uni. Naples, '88.
Chapin, C. V. (R) City Hall. Bellevue, '79.
CHAPMAN, W. L. (R) 254 Benefit. Boston Uni., '97.
Chesbro, E. D. (R) 2 Hawthorne. Col. P. and S., '90.
CHESTER, H. (R) 20 Benefit. Md. Med., 1900.
Churchill, D. (R) 352 Broad. Harvard, '93.
CLARK, F. C. (R) 161 Benefit. Col. P. and S., '72.
Collins, G. L. (R) 223 Benefit. Brown Uni., '73.
CONCA, P. 85 Arthur Ave. Uni. Naples, '99.
Cook, G. A. 2 Welcome Ave. Legally authorized.
COOKE, H. A. (R) 234 Benefit. Harvard, '96.
Cooney, J. P. (R) 68 Jackson. Col. P. and S., '92.
CORRIGAN, H. J. C. (R) 242 Broadway. Col. P. and S., '02.
Crocker, H. C. (H) 194 Smith. Boston Uni., '94.
CROOKER, G. H. (R) 159 1-2 Benefit. Harvard, '93.
Cunningham, J. J. 172 Prairie Ave. Balto. Med., '04.
CUNNINGHAM, P. V. (R) 117 Harrison. Balto. Med., '03.

Curley, J. P. (R) 547 Broadway. Harvard, '78.
DAVENPORT, J. H. (R) 210 Benefit. Harvard, '87.
Davis, C. M. 15 Penelope Pl. Cert.
DAY, F. L. (R) 72 Waterman. Harvard, '89.
Deacon, C. F. 480 Friendship. Harvard, 1900.
DELANO, E. F. 138 N. Main. Cert.
Delano, R. M. (R) 248 Broad. Jeff., '59.
DENHAM, H. J. 501 Westminster. Cert.
De Wolf, H. (R) 212 Benefit. Uni. Pa., '97.
DONLEY, J. E., Jr. 222 Broadway. Uni. Pa., '02.
Doten, C. R. (R) 583 Cranston. Me. Med., 1900.
DUBEAU, J. D. N. (R) 1536 Westminster. Ecole Med., '82.
Duffy, J. F. (R) 408 Benefit. Uni. Vt., '91.
DUNCAN, R. 1236 Westminster. No report.
Dyer, W. H. (R) 6 Adelaide Ave. Me. Med., '94.
EATON, R. F. (H) 197 Waterman. Boston Uni., '86.
Eccleston, A. H. (R) 385 Westminster. Albany Med., '80.
EDDY, E. B. (R) Fruit Hill. Col. P. and S., '73.
Eddy, R. H. (H) 68 Harvard Ave. Boston Uni., '85.
EDWARDS, F. (R) 1591 Westminster. Uni. Vt., '75.
FANNING, A. L. Joseph's Hosp. Boston Col. P. and S., '07.
Farrell, J. T. (R) 68 Jackson. Jeff., '86.
FEARNEY, F. A. 940 Broad. Harvard, '04.
Fella, A. 633 Charles. Uni. Naples, '99.
FENNESSY, J. P. 180 Knight. Balto. Med., '05.
Ferguson, J. B. 274 Broad. Harvard, '02.
FINCH, C. H. (H) 62 Jackson. N. Y. Uni., '80.
Fisher, A. A. (R) 231 Broad. Uni. of the So., '95.
FISHER, G. R. (R) 1924 Westminster. Bellevue, '74.
Fisher, J. L. (R) 789 Broad. Jeff., '94.
FISHER, P. E. (R) 349 Smith. Col. P. and S., '94.
Fishman, A. P. 22 Douglas. Jeff., '05.
FITZGERALD, V. L. (R) 236 Broadway. Bellevue, '95.
Flanagan, W. F. (R) 226 Broadway. Ecole Med., 1900.
FLETCHER, W. (R) 128 Broad. Harvard, 1900.
Flynn, H. S. (R) 186 Smith. Harvard, '93.
FULTON, F. T. (R) 169 Angell. Johns Hopkins, '99.
Gagnon, E. L. 82 Broadway. Cert.
GAGNON, F. 82 Broadway. Cert.
Gannon, J. F. 1935 Westminster. Uni. Nebraska, '05.
GARDNER, C. H. (R) 154 N. Main. N. Y. Uni., '85.
Gardner, G. W. (R) 263 Benefit. Harvard, 1900.
GATES, E. C. (R) 1547 Westminster. N. Y. Uni., '82.
Gauthier, L. D. (H) 506 Westminster. Boston Uni., '89.
GERVAIS, P. E. (R) 1677 Westminster. Uni. Victoria, '87.
Gifford, N. H. 13 Greene. Harvard, '03.

GILBERT, J. A. (R) 94 Cranston. Howard Uni., '94.
Gillingham, H. P. 309 Benefit. N. Y. Homo., '94.
GLASCOE, T. R. 141 Cushing. No report.
Gleason, W. F. (R) 622 Westminster. Harvard, '86.
GNOSSI, C. 592 Charles. No report.
Goff, F. R. (R) 1451 Broad. Balto. Med., '90.
GODDING, C. M. (R) 312 Benefit. Brown Uni., '83.
Golini, D. N. (R) 246 Atwells Ave. Uni. Naples, 1900.
GOMBERG, M. B. (R) 61 Benefit. Uni. Pa., '75.
Grant, D. (R) 838 Broad. N. Y. Uni., '88.
GRANT, R. A. Albany Med., '93.
Gray, D. F. (R) 142 Broad. Bellevue, '92.
GREEN, C. L. (H) 12 Franklin. N. Y. Uni., '03.
Greene, W. H. (R) 28 Potter Ave. Jeff., '65.
GRIFFIN, C. H. (R) 101 Broad. Harvard, '98.
Hale, R. C. 1407 Broad. Tufts, '01.
HALL, H. C. (R) Butler Hosp. Harvard, '79.
Hall, R. (H) 60 Cranston. Col. P. and S., '56.
HAM, A. E. (R) 199 Benefit. Col. P. and S., '67.
Hammond, R. (R) 266 Benefit. Harvard, '02.
HARDMAN, M. S. (R) 166 Broadway.
Harriman, S. K. (R) 1 Providence. Jeff., '83.
HARRINGTON, F. M. (R) 216 Broadway. Col. P. and S., '91.
Harris, W. L. (R) 171 Broad. Uni. Pa., '92.
HARVEY, E. B. (R) 181 Broad. N. Y. Uni., '90.
Harvey, N. D. (R) 262 Benefit. Col. P. and S., '88.
HASBROUCK, S. (H) 3725 Union. Boston Uni., '82.
Hawkes, C. E. (R) 47 Jackson. Harvard, '01.
HAWKINS, J. F. (R) 277 Benefit. Harvard, '96.
Hayes, A. E. (R) 269 Broad. Harvard, '98.
HEATON, H. W. (R) 300 Laurel Hill. Col. P. and S., '89.
Henriques, J. P. (R) 83 Aborn. Yale, '78.
HENRY, J. E. F. (R) 661 Cranston. Boston Col. P. and S., '04.
HERSEY, G. D. (R) 148 Broad. Col. P. and S., '74.
Hibbard, N. (R) 304 Potter Ave. Harvard, '82.
HIGGINS, C. W. (R) 2 George. Uni. Pa., '94.
Higgins, W. H. (R) 144 Dexter. Leonard Med., '02.
HILLIARD, C. G. 483 Elmwood Ave. Yale, '04.
Hincks, W. S. (H) 589 Broad. N. Y. Homo., '84.
HINDLE, W. 160 Broad. Harvard, '03.
Hines, L. J. 900 Cranston. Balto. Med., 1900.
HOLLINGWORTH, A. (R) 281 Public. Uni. Pa., '98.
Houghton, M. W. 29 Benefit. Columbian Med., '04.
HOYE, H. J. (R) 194 Broad. Johns Hopkins Med., '99.
Hoyt, D. G. (R) 194 Broad. N. Y. Uni., '97.
HULL, J. C. 34 Knight. Cert.

Hunt, A. W. (H) 217 Wash. Boston Col. P. and S., '84.
HUSSEY, F. V. 259 Benefit. Col. P. and S., '04.
Hussey, J. P. 166 Cranston. Uni. Georgetown, '05.
INMAN, M. M. 26 Laura. Cert.
Jewett, F. S. (H) 63 Jackson. Hahn. Med., '94.
JEWETT, F. B. (R) 704 Broad. Harvard, '94.
Jewett, H. M. (R) 243 Broadway. Balto. Med., '88.
JOHNSTON, J. B. (R) 1 Prince. Balto. Med., '94.
Jones, A. B. 758 Westminster. Md. Med., '04.
JONES, A. T. (R) 214 Benefit. Uni. N. Y., '96.
Jones, F. J. 154 Orms. Harvard, '02.
JORDAN, W. H. (R) 176 Academy Ave. Md. Med., '01.
Keefe, J. W. (R) 259 Benefit. N. Y. Uni., '84.
KEEFE, P. H. (R) 257 Benefit. Uni. Mich., '79.
Kelley, J. S. 176 Smith. Harvard, '04.
KENNEDY, E. A. (R) 903 Branch Ave. Balto. Med., '96.
Kenney, W. F. (R) 122 Hope. N. Y. Uni., '77.
KENNON, C. E. V. (R) 1170 Westminster. Harvard, '87.
Kenyon, G. H. (R) 440 Smithfield Ave. Brown Uni., '64.
KERINS, J. F. (R) 53 Governor. Bellevue, '87.
Kimball, H. W. (R) 1491 Broad. Me. Med., '91.
KING, E. P. (R) 55 Bernon. Jeff. Med., '80.
Kingman, E. A. B. (R) 325 Broad. Yale, '66
KINGMAN, L. C. 325 Broad. Harvard, '04.
Kirby, W. W. 377 Elmwood Ave. Tufts, '01.
KNIGHT, E. B. (R) 362 Broadway. Harvard, '76.
Knoop, W. T. 764 Cranston. Harvard, '06.
KOCH, A. A. (R) 660 Cranston. Jeff. Med., '96.
Lamb, A. R. Col. Phys. and Surg., '07.
LAMSON, H. S. (R) 17 Battery. Harvard, '63.
Larocque, S. 28 Greene. Cert.
LAVIN, E. J. 99 Eagle. Balto. Med., '04.
Leccese, A. 296 Atwells. Uni. Naples, '90.
LEDDY, D. H. 262 Orms. Balto. Med., '05.
Leech, H. C. R. I. Hosp. Uni. Pa., '07.
LEECH, J. W. (R) R. I. Hosp. Uni. Pa., '04.
Leonard, F. B. (R) 154 Broad. P. and S., '68.
Lewanda, S. 117 Orms. Cert.
LEWIS, Z. J. 268 Westminster. Cert.
Lillibridge, B. J. (R) 716 N. Main. Jeff., '83.
LIPPITT, L. D. (H) 41 Pocasset Ave. Hahn. Med., '89.
Logan, E. J. 804 Westminster. Jeff., '03.
LONGFELLOW, A. H. (R) 20 Olneyville. Jeff., '89.
LOVE, A. W. 221 Broad. Uni. Bellevue, 1900.
Lovewell, H. P. (R) 6 Hammond. Brown Uni., '89.
McCAW, W. J. (R) 280 Benefit. Col. P. and S., '81.

McCready, W. V. 210 Broadway. Uni. Bellevue, '01.
McCULLOUGH, R. G. (R) 273 Admiral. Detroit Med., '94.
McCusker, J. F. (R) 62 Stewart. Col. P. and S., '89.
McDERMOTT, B. F. (R) 201 Wash. Balto. Med., '97.
McDonald, C. A. Butler Hosp. Harvard, '07.
McDONALD, W., Jr. (R) Butler Hosp. Col. P. and S., '99.
McGinn, A. F. (R) 114 Broad. Col. P. and S., '95.
McGUIRK, W. R. (R) 391 Broad. Col. P. and S., '92.
McLaughlin, A. J. (R) 237 Broadway. Col. P. and S., 1900.
McLAUGHLIN, W. H. (R) 462 Benefit. Dartmouth, '94.
Magill, W. H. (R) 118 Broad. Cornell Uni., '03.
MAHONEY, C. J. (R) 49 Governor. Harvard, '98.
Maiello, L. (R) 61 America. Uni. Naples, '95.
MARGOSSIAN, A. D. (R) 509 Westminster. Jeff., '01.
Markoff, S. A. (R) 618 N. Main. St. Petersburg Med., '80.
MARSTON, C. F. (R) 172 Charles. Balto. Med., '88.
Martin, E. A. (R) 97 Dover. Uni. Md., '92.
MATHEWS, A. (R) 131 Ocean. Jeff., '74.
Mathews, G. S. (R) 419 Cranston. Uni. Pa., '88.
MATTESON, G. A. (R) 276 Benefit. Harvard, 1900.
Menzies, J. E. (R) 33 Elmwood Ave. McGill Uni., '02.
MESSINGER, H. C. 334 Broad. Harvard, '04.
Milan, M. B. (R) 1582 Westminster. Bellevue, '92.
MILLAR, R. (R) 238 Benefit. Uni. Pa., '61.
Miller, A. H. (R) 19 George. Col. P. and S., '98.
MILLER, G. L. (H) 286 Benefit. N. Y. Homo., '80.
Miller, H. G. (R) 189 Bowen. Brown Uni., '60.
MITCHELL, J. W. (R) 227 Benefit. Bellevue, '71.
Mohr, C. F. (R) 287 Wash. Balto. Med., '91.
MORGAN, J. R. (R) 10 Franklin. Harvard, '73.
Morse, W. R. McGill Uni., '02.
MOWRY, C. (R) 24 Greene. Boston Col. P. and S., '96.
Mowry, J. E. (R) 563 Cranston. Harvard, '91.
MUNCEY, W. M. (H) 309 Benefit. N. Y. Homo., '05.
Munro, C. N. (R) 140 Pitman. Woman's Med. Pa., '99.
MUNRO, W. L. (R) 189 Waterman. Brown Uni., '79.
Murphy, E. C. (R) 1935 Westminster. Uni. Bellevue, '99.
MURPHY, M. J. (R) 650 Cranston. Bellevue, '93.
Neary, A. G. 368 Branch Ave. Boston Col. P. and S., '04.
NESTOR, M. J. 728 N. Main. Balto. Med., '05.
Nichols, G. H. (R) 557 Cranston. N. Y. Uni., '86.
NICKERSON, C. J. (R) 261 Broad. Dartmouth, '88.
Norris, L. E. St. Joseph's Hosp. Jeff., '07.
NOYES, R. F. (R) 55 Jackson. Col. P. and S., '73.
O'Connell, J. C. (R) 370 Smith. Harvard, '01.
O'KEEFE, J. A. (R) 355 Broadway. Long Island, '01.

O'Leary, C. (R) 267 Westminster. Long Island, '93.
O'LEARY, C. D. (R) 424 Branch Ave. Col. P. and S., '87.
O'Meara, C. E. M. (R) 1660 Westminster. Boston Uni., '96.
O'MEARA, J. G. (R) 1660 Westminster. Uni. Pa., '99.
O'Neil, M. J. 120 Broad. Jeff., '03.
O'ROURKE, C. B. Balto. Med., '07.
Packard, M. S. (R) 425 Angell. Johns Hopkins, '97.
PAGTER, J. J. (R) 676 Potter Ave. Balto. Med., '03.
Palmer, W. H. (R) Butler Hosp. Uni. Bellevue, '03.
PARKER, C. S. (R) 271 Broadway. Uni. Md., '96.
Parker, J. C. (R) 266 Broad. Me. Med., '91.
PARKINSON, J. M. (R) 405 Prairie Ave. Col. P. and S., '03.
PARTRIDGE, H. G. (R) 232 Broad. Uni. Pa., '95.
Peck, G. B. (H) 865 N. Main. Brown Uni., '64.
PECKHAM, C. F. (R) 6 Thomas. Col. P. and S., '90.
Peckham, F. H. (R) 6 Thomas. Yale, '66.
PECKHAM, F. E. (R) 266 Benefit. Brown Uni., '85.
Perkins, J. (R) 125 Elmwood Ave. Harvard, '91.
PETERS, W. H. (R) 21 Waterman. Balto. Uni., '95.
Pett, A. W. (R) Balto. Med., '01.
PHILLIPS, F. G. (R) 251 Broad. Col. P. and S., '02.
Phillips, J. L. (R) 421 Cranston. Harvard, '92.
PHILLIPS, R. S. (R) 194 Angell. N. Y. Homo., 1900.
Pierce, E. E. (R) 328 Broadway. Harvard, 1900.
PIERCE, W. M. (R) 14 Irons Blk. Uni. Vt., '98.
Pitts, H. C. (R) 169 Angell. Yale, 1900.
Porter, G. W. (R) 8 Greene. Harvard, '74.
PORTER, L. B. (R) 303 Benefit. Yale, '98.
Potvin, H. E. 157 Manton Ave. No report.
POWE, A. S. (R) Cin. Ecl., '90.
Powe, D. L. (R) 98 Broad. Cin. Ecl., '91.
PUTNAM, H. C. (R) 7 Villa Ave. Woman's Med. Pa., '89.
Raia Vito L. (R) 272 Broadway. Uni. Naples, '83.
RANDALL, A. G. (R) 20 Market Sq. Uni. Pa., '95.
Ray, D. L. 260 Broad. Cert.
READ, G. D. (H) 257 Hope. N. Y. Med., '82.
Redfield, P. S. (R) 671 Broad. N. Y. Uni., '66.
RISK, W. A. (R) State Home. Harvard, '93.
Robinson, J. J. (R) 247 Cranston. Howard Uni., '98.
ROGERS, F. T. (R) 117 Broad. Union Uni., '80.
Rose, A. D. (R) 912 Manton Ave. Albany Med., '89.
ROUNDS, A. W. 79 Broad. Harvard, '98.
Ruggles, A. H. R. I. Hosp. Harvard, '06.
RUSSELL, W. A. (R) 385 Prairie Ave. Bellevue, '98.
Russo, A. 111 Arthur Ave. No report.
RUTHERFORD, J. C. (R) 58 Jackson. Uni. Vt., '82.

Sanborn, H. B. Harvard, '06.
SANGER, H. M. (H) 78 Jackson. Hahn. Med., '92.
Sawyer, A. (Ecl) 212 Union. Phila. Uni., '70.
SEARS, W. C. (R) 147 Chestnut. Uni. Vt., '99.
Shattuck, G. L. (R) 43 George. Uni. Vt., '92.
SHIPMAN, T. H. (H) 281 Benefit. N. Y. Homo., '76.
Simmons, A. E. 282 Wash. Cert.
SKELTON, C. W. (R) 397 Friendship. Albany Med., '98.
Smith, E. B. (R) 13 Greene. Col. P. and S., '80.
SMITH, S. (R) 20 Market Sq. Harvard, '77.
Smith, W. J. (R) 27 Olneyville. Yale, '78.
SODERSTROM, E. 291 Friendship. Cert.
Spicer, G. T. (R) 158 Broadway. Harvard, '03.
SPRAGUE, J. L. (R) 349 Elmwood Ave. Harvard, '93.
Stetson, J. A. 35 Hollis. Cert.
STILES, N. C. Uni. Vt., '99.
Stone, E. A. (R) 157 Benefit. Johns Hopkins, '00.
STONE, W. H. (H) 73 Common. Boston Uni., '82.
Springfield, T. J. (R) 306 Wash. Cin. Ecl., '76.
SULLIVAN, W. G. (R) 319 Prairie Ave. Harvard, '96.
Swarts, G. T. (R) 70 Waterman. Harvard, '79.
SWEET, E. P. 84 Westminster. Col. P. and S., '89.
Sylvia, C. A. (R) 366 Wickenden. Col. P. and S., '02.
TANGUAY, J. B. A. 574 Broadway. Uni. Victoria, '69.
Terry, H. (R) 163 Waterman. Harvard, '80.
THOMPSON, E. G. (R) 146 Magnolia. Medico-Chir., '93.
Thurber, E. N. (H) 170 Broad. Boston Uni., '78.
TIERNAN, P. W. 787 Atwells Ave. Balto. Med., '02.
Traver, A. W. A. (R) 625 Westminster. Dartmouth, '94.
TRAVER, W. H. (R) 5 Stewart. Castleton Med., '60.
Turner, E. L. B. (R) 181 Pleasant. Col. P. and S., '04.
VAN BENSCNOTEN, G. W. (R) 188 Broad. Northwestern, '96.
Vinton, F. A. (R) 93 Congdon. Uni. Vt., '75.
WALKER, E. F. (R) 256 Benefit. Col. P. and S., '76.
Walker, P. F. (R) 382 Cranston. Boston Uni., '81.
WARD, J. T. (R) 96 Broad. Harvard, 1900.
Watt, A. (R) 1936 Westminster. Uni. Aberdeen, Scot., '80.
WEBB, J. A. (R) 7 Rodney Ct. N. Y. Uni., '89.
Welch, S. A. (R) 253 Wash. Harvard, '84.
WELLS, D. M. 19 Cranston. Dartmouth, '82.
Westcott, C. S. (R) 51 Chapin Ave. Col. P. and S., '91.
WHITE, W. R. (R) 7 Greene. Harvard, '77.
Whitmarsh, H. A. (H) 656 Broad. Brown Uni., '80.
WILCOX, W. L. 19 Cranston. Cert.
Williams, D. A. (H) 491 Hope. Boston Uni., 1900.
WILLIAMS, H. N. (R) 196 Broad. Bellevue, '82.

Williams, P. (R) 126 Broad. Balto. Med., '96.
WILSON, C. 141 Atwells Ave. No report.
Wilson, C. P. 34 Benefit. Memphis Med., '02.
WIMS, D. P. (R) 456 Branch Ave. Dartmouth, '97.
Wolff, H. H. (R) 286 Prairie Ave. Balto. Med., '91.
WORTH, W. F. W. 946 Manton Ave. Legally authorized.

RIVER POINT, Kent, 1,425.

CHRISTIE, C. S. (R) Me. Med., '98.
Darby, T. F. (R) Balto. Med., '98.
SMITH, R. M. (R) Balto. Med., '89.
Sprague, A. G. (R) Jeff., '59.
SHEA, A. F. (R) Balto. Med., '94.

RIVERSIDE, Providence, 1,530.

BLAKE, L. (R) Tufts, '94.
Coxe, D. B. (R) Dartmouth, '88.
PLATT, A. E. (R) Uni. Vt., 1900.
Seymour, W. R. (R) Uni. Pa., '98.

ROCKLAND, Providence, 515.

Arnold, B. (R) N. Y. Col. P. and S., '78.
Arnold, Charlotte E. (R) P. and S., Boston, '93.

SAYLESVILLE, Providence, 265.

MANCHESTER, H. A. (R) Long Island, '99.

SHANNOCK, Washington, 510.

ROUSE, H. E. (R) Balto. Med., '96.
Saunders, J. W. (R) Jeff. Med., '94.

SLATERSVILLE, Providence, 1,865.

DEVERE, A. C. Uni. Vt., '98.
Hamlin, E. F. (R) Yale, '01.

THORNTON, Providence, 415.

ROBBINS, A. O. (R) Harvard, '66.
Shaw, R. H. (R) Uni. Glasgow, '90.

TIVERTON, Newport, 1,715.

BRYANT, C. H. Jeff. Med., '04.
Daughters, A. N. (R) Indiana Med., '89.
STIMSON, E. P. (R) Dartmouth, '73.

USQUEPAUGH, Washington, 155.

KENYON, E. E. (R) Uni. Vt., '80.

VALLEY FALLS, Providence 3,765.

HAINES, G. B. (R) Dartmouth, '71.
Kenney, S. A. (R) Balto. Med., '99.
SMITH, T. J. (R) Balto. Med., '84.
Williams, F. D. No report.
WOODHEAD, R. (R) Tufts, '98.

WAKEFIELD, Washington, 1,915.

BURKE, F. E. (H & R) National Uni., '96.
Gardiner, H. K. (R) Dartmouth, '81.

GARDNER, C. E. (R) Medico-Chir., '01.
Perry, J. E. (R) Col. P. and S., '73.
POTTER, H. B. (R) Uni. Pa., '99.
Robinson, R. R. (R) Harvard, '88.
SWEET, B. Cert.
Wilcox, H. (R) Uni. Mich., '99.

WALLUM LAKE.

BARNES, H. L. (R) Uni. Vt., '98.
Gassett, C. B. Balto. Med., '05.

WARREN, Bristol, 3,850.

ARMINGTON, H. H. Col. P. and S., '04.
Barney, M. E. (R) N. Y. Uni., '91.
CHURCH, G. L. (R) Long Island, '74.
Connolly, T. H. (R) Bellevue, '95.
CONWAY, J. J. (R) Uni. Georgetown, '01.
Hall, N. R. (R) Long Island, '92.
HOPKINS, H. W. (R) Uni. Vt., '02.
Merchant, J. M. (R) Me. Med., '58.
MERCHANT, M. H. Col P. and S., '01.
Morisseau, T. G. (R) Albany Med., '93.
SCOTT, C. E. No report.
Seymour, H. D. Tufts, '04.

WASHINGTON, Kent, 615.

HASBROUCK, I. D. (R) Albany Med., '96.
Smith, F. B. (R) Col. P. and S., '73.

WATCH HILL, Washington, 115.

MARVIN, M. F. Kentucky Med., '97.

WESTERLY, Washington, 7,650.

BARBER, J. D. V. (R) Col. P. and S., '93.
Champlin, J. (R) N. Y. Uni., '96.
COLBY, I. No report.
GLANCY, C. A. (R) Balto. Med., '94.
Hillard, W. A. (R) N. Y. Uni., '93.
KENYON, H D. Col. P. and S., '04.
Lewis, E. R. (R) Harvard, '87.
MAY, J. L. (R) Balto. Med., '01.
Morgan, J. H. (R) N. Y. Uni., '68.
PAGAN, F. C. (H) Chi. Homo., '84.
Payne, F. I. (R) Jeff. Med., 1900.
SAVAGE, C. G. (R) Balto. Uni., '98.
Scanion, M. H. (R) Medico-Chir., '99.
SMITH, R. B. (R) Col. P. and S., '84.
Tetlow, H. No report.
WAITE, A. L. (H) N. Y. Med., '98.
Webster, S. C. (H) Hahn. Med., '90.

WICKFORD, Washington, 1,515.

McDONALD, A. F. Medico-Chir., '98.
Metcalf, H. (R) Harvard, '87.
ROGERS, F. W. (R) Uni. Md., '02.
Soule, G. B. No report.

WOONSOCKET, Providence, 28,215.

ARCHAMBAULT, J. B. (R) Laval Uni., '94.
Archambault, J. A. Laval Uni., '01.
BARRY, W. F. (R) Balto. Med., '93.
Baxter, J. F. (R) N. Y. Uni., '85.
BERNARD, W. A. Laval Med., '99.
Boucher, J. H. (R) Laval Uni., '84.
BOUCHER, J. G. No report.
Clarke, E. D. (R) Harvard, '92.
CLOUTIER, E. C. (R) Uni. Pa., '03.
Dansereau, C. (R) McGill Uni., '69.
DAURAY, J., Kansas City, Med., '85.
Dorval, T. No report.
FARNUM, M. L. (R) Woman's Med. Pa., '86.
Guertin, A. Cert.
HILS, J. (R) McGill Uni., '73.
Jenckes, F. H. (R) N. Y. Uni., '88.
JENCKES, G. W. (R) Harvard, '54.
Jette, J. (R) Uni. Victoria, '85.
KENNEDY, T. F. (R) Balto. Med., 1900.
Kingsbury, E. N. (H) Hahn. Med., '80.
LAFERRIERE, C. E. A. (R) Ecole Med., '87.
McCovey, J. F. (R) Balto. Med., '03.
MACWHINNIE, A. M. Balto. Med., '97.
Maranda, J. C. (R) Laval Med., '75.
MONROE, W. C. (R) Bellevue, '76.
Morasse, L. O. (R) Uni. Victoria, '84.
PAINE, A. M. (R) Harvard, '61.
Reed, R. G. (H) Boston Uni., '77.
ROSWELL, J. T. Bellevue, '94.
Smith, G. R. (R) Uni. Vt., '82.
TANGUAY, J. E. (R) Bishop's Med., '99.
Vandenais, T. (R) Ecole Med., '80.
WEEDON, A. A. Tufts, '05.

Medical Laws of Connecticut

Capacity, 26. Private. House Phys., A. A. Weeden. Supt., Imogene Slade.

Section 4714. Who May Practice Medicine, Surgery or Midwifery. —No person shall, for compensation, gain or reward, received or expected, treat, operate or prescribe for any injury, deformity, ailment, or disease, actual or imaginary, of another person, nor practice surgery or midwifery, until he has obtained such a certificate of registration as is in Section 4715 provided, and then only in the kind or branch of practice stated in said certificate; but this chapter shall not apply to dentists while practicing dentistry only; nor to any person in the employ of the United States government while acting in the scope of his employment; nor to any person who shall furnish medical or surgical assistance in cases of sudden emergency; nor to any person residing out of this state who shall be employed to come into the state to assist or consult with any physician or surgeon who has been registered in conformity with the provisions of this chapter; nor to any physician or surgeon then actually residing out of this state who shall be employed to come into this state to treat, operate, or prescribe for any injury, deformity, ailment, or disease from which any person is suffering at the time when such non-resident physician or surgeon is so employed.

Sec. 4715. Requirements for Obtaining Certificate of Registration.— No person shall obtain a certificate of registration as in Section 4714 required until he has passed a satisfactory examination before one of the examining committees appointed for the purpose by the State Board of Health, nor until he has filed with said Board duplicate certificates signed by a majority of said examining committee, stating that they have found him qualified to practice either medicine, surgery, or midwifery, nor until he has filed with said Board duplicate statements subscribed and sworn to by him upon blanks furnished by said board, giving his name, age, place of birth, and present residence, stating of what medical college he is a graduate, and the date of such graduation, together with such other information as shall be required by said blanks. No person shall be eligible to said examination until he presents to the committee, by whom he is to be examined, satisfactory evidence that he has received a diploma from some legally incorporated medical college. Any person passing such examination and filing said certificates and statements shall receive from said State Board of Health, upon payment of two dollars, a certificate of registration, which shall state that the person named has been found qualified to practice.

Sec. 4716. Nomination and Appointment of Members of Examining Committees.—The Connecticut Medical Society, the Connecticut Homeopathic Medical Society and the Connecticut Eclectic Medical Society shall each annually in December file with the State Board of Health the name of one physician, practicing in this State, who shall have been recommended by such medical society as a person competent to serve upon one of the examining committees appointed by the State Board of Health, as specified in Chapter 158 of the Public

Acts of 1893; and in case any vacancy occurs upon any of said examining committees, the president of the society of whose members said committee is composed shall nominate such a person to fill said vacancy. Annually in January the State Board of Health shall appoint one member of each of said committees, who shall have been nominated for such office as aforesaid, to serve five years; and said Board shall in the same manner fill any vacancy occurring in any of said committees.

Sec. 4717. Examinations. Papers Recorded. Lists of Colleges.—The said examining committees shall hold examinations on the second Tuesdays of March, July and November of each year, at such places as they may designate, and at such other times and places as they shall determine. Applicants for certificates to practice medicine or surgery shall be examined in anatomy, physiology, medical chemistry, obstetrics, hygiene, surgery, pathology, diagnosis and therapeutics, including practice and materia medica. Each committee shall frame its own questions and conduct its examinations in writing, and both questions and answers shall be filed with the State Board of Health. Each applicant shall choose by which of the three committees he shall be examined; but before taking such examination he shall pay to the committee the sum of fifteen dollars, provided, that the fee for examination in midwifery alone shall be ten dollars. An applicant, rejected by an examining committee, shall not be eligible to re-examination until after the expiration of twelve months. Upon the receipt of any duplicate statements as in Section 4715 provided, the State Board of Health shall transmit one of said duplicate statements, together with a duplicate of the certificate of registration in each case, to the town clerk of the town wherein the person so filing said statement resides; and in case such person does not reside in the State of Connecticut, the State Board of Health shall transmit said statement and certificate to the town clerk of the town in this state nearest to the place of residence of such person.

This law was amended 1903.

DENTAL LAWS OF CONNECTICUT.

State of Connecticut Dental Commissioners.

H. G. Provost, President, Winsted; G. M. Griswold, Recorder, Hartford; F. W. Brown, New Haven; D. E. Taylor, Willimantic; A. B. Johnson, New Britain.

An act concerning the Practice of Dentistry, as amended in Chapter 249 of Public Acts of 1907. Passed August 1, 1907.

Be it enacted by the Senate and House of Representatives in General Assembly convened:

Chapter 277 of the general statutes is hereby amended to read as follows: On or before the first day of July, 1908, and annually thereafter, the governor shall appoint one dental commissioner who shall hold office for five years from the first day of July succeeding his appointment and until his successor shall have been appointed and qualified. All vacancies occurring in the office of dental commissioner by reason of death, resignation, or other cause shall be filled by the governor.

No person shall be appointed a dental commissioner who shall not have been, for at least ten years next previous to such appointment, a practitioner in dentistry in this state, and in good standing in his profession. Said commissioners shall appoint one of their number to be their official recorder, who shall keep a record of their official proceedings, and copies of said record certified by him shall be legal evi-

dence. The controller shall provide a suitable place in the capitol for said commissioners. The commissioners shall meet in July of each year and at such other times as they shall designate.

No person shall engage in the practice of dentistry unless such person shall have first obtained from said commissioners a license. This section, however, shall not apply to persons engaged in the practice of dentistry who registered as dentists in this state prior to December 1, 1902, in the manner provided by said commissioners.

Every application for such license shall be in writing, signed by the applicant and no license shall be issued to any person unless he shall have received a diploma or other sufficient certificate of graduation from some reputable dental college, or medical college conferring a dental degree and having a department of dentistry, or unless he shall have spent five years under the instruction of a licensed or registered dentist, or unless he shall have had at least three years' continuous practice as a legally qualified dentist. All requisites under this clause shall be proven by documentary evidence, which shall accompany the application for examination.

Every applicant for a license shall be examined by said commissioners as to his professional knowledge and skill before such license shall be granted, and they may refuse to grant a license where they are satisfied that the applicant is unfit or incompetent; they may, for good and legal cause, revoke any license that has been granted, and may prohibit any dentist in lawful practice from further practice, on satisfactory proof that such dentist has become unfit or incompetent.

Upon the payment of a fee of twenty-five dollars, the dental commissioners shall, at their meetings, examine applicants and grant licenses to such applicants as they shall find qualified. An applicant who fails to pass a satisfactory examination shall be entitled to a re-examination at the next meeting of the commissioners without a fee, but for any examination at a subsequent meeting a fee of five dollars shall be paid.

All unlicensed assistants, who on January 1, 1907, were actually employed in performing dental operations on patients in the office of a duly registered or licensed dentist may register their names with the dental commissioners prior to October 1, 1907, upon the presentation of the affidavit of two registered or licensed dentists, stating the name and address of such applicant and the length of time he or she has been so employed, in such form as the dental commissioners shall prescribe.

No registered or licensed dentist shall employ an unlicensed assistant for independent dental operations except under the conditions provided for in section above.

The dental commissioners may, in their discretion, without examination issue a license to any reputable dentist of good moral character who shall have been in legal practice for five years or more in some other state or territory, upon the certificate of the Board of Dental Examiners, and upon the payment of a fee of twenty-five dollars to said commissioners.

Any duly licensed or registered dentist who is desirous of changing his residence from this to another state shall, upon application to the dental commissioners receive a certificate which shall attest that he is a duly licensed or registered dentist in this state; and said certificate shall be given without the payment of any fee thereof.

Every person who shall violate any of the provisions of this chapter shall be fined not more than one hundred dollars, or imprisoned not more than six months, or both; and the unlawful practice of dentistry for each week shall be a separate offense. The county health

officer of the county within which any violation occurs or is committed shall have jurisdiction to prosecute therefor.

This act shall take effect from its passage.

August 1, 1907.

Hospitals, Homes, Etc.

Bridgeport—Bridgeport Hospital, Grant. Est'd 1878. Capacity, 140. Public. Med. staff. Supt., Wm. W. Jones.

Bridgeport—Emergency Hospital, Fairfield Ave. Est'd 1886. Ambulance service. Public. Supt., Joseph V. Brennan.

Bridgeport—St. Vincent Hospital, 2820 N. Main. Inc. 1903. Capacity, 200. Private. Med. staff. Conducted by the Sisters of Charity.

Bridgeport—U. S. Marine Hospital Service. Seamen received and cared for under contract by the Bridgeport Hospital.

Bridgeport—Wage Earners Co-operative Hospital, 322 John. Est'd 1901. Capacity, 22. Public. Phys., W. B. S. Scott. Supt., H. R. Bennett, M.D.

Danbury—Danbury Hospital, Locust Ave. Inc. 1886. Capacity, 21. Public. Supt., Mrs. Suzanna W. Cutler.

Darien—Fitch's Home for Soldiers. Est'd 1865. Capacity, home, 369; hospital, 162. Ambulance service. Public. Phys., M. W. Robinson. Supt., Col. J. N. Coe.

Hartford—Bruce Private Hospital, 97 Ann. Est'd 1902. Capacity, 16. Private. Supt., Mrs. B. B. Wing.

Hartford—Hartford Hospital, 20 Hudson. Est'd 1857. Capacity, 380. Private. Supt., James M. Keniston, M.D.

Hartford—Hartford Retreat, 30 Washington. Est'd 1822. Capacity, 150. Private. Phys., W. N. Thompson.

Hartford—Old People's Home, 36 Jefferson. Est'd 1884. Capacity, 75. Public. Supt., J. M. Keniston, M.D.

Hartford—St. Francis Hospital, Woodland cor. Collins. Est'd 1897. Capacity, 90. Public. Med. staff. Supt., Mother Valencia.

Hartford—Walnut Lodge Hospital, 142 Fairfield Ave. Est'd 1876. Capacity, 40. Private. Phys., T. D. Crothers.

Lakeville—Connecticut School for Imbeciles. Est'd 1858. Capacity, 250. Supt., G. H. Knight, M.D.

Meriden—Meriden Hospital, 181 Cook Ave. Est'd 1892. Capacity, 40. Ambulance service. Public. Med. staff. Supt., Rose G. Reed.

Middletown—Connecticut Hospital for Insane. Est'd 1867. Capacity, 2,200. Public. Med. staff of ten physicians. Supt., Henry Stoble, M.D.

Middletown—Middlesex Hospital, 28 Crescent. Est'd 1904. Capacity, 40. Ambulance service. Private. Supt., Miss Eva A. Castle.

New Britain—New Britain General Hospital, 92 Grand. Est'd 1898. Capacity, 65. Ambulance service. Public. Acting Supt., M. Louise Cummins.

New Haven—Grace Hospital, 1418 Chapel. Est'd 1893. Capacity, 100. Ambulance service. Public. Med. staff. Supt., Miss R. J. Albaugh.

New Haven—New Haven Emergency Hospital, 548 Chapel. Est'd 1901. Capacity, 20. Private. Phys., Wm. J. Barrett and H. W. Beckwith. Supt., J. L. Blair.

New Haven—New Haven Hospital, Congress Ave. and Cedar. Est'd 1826. Capacity, 250. Ambulance service. Public. Med. staff. James R. Coddington.

New Haven—Yale Infirmary, 276 Prospect. Est'd 1892. Capacity, 20. Private; Yale University only.

New London—Memorial Hospital, 163 Garfield Ave. Est'd 1893. Capacity, 50. Ambulance service. Public. Med. staff. Supt., Miss J. L. Clauson.

Norwalk—Norwalk Hospital. Est'd 1891. Capacity, 30. Ambulance service. Phys., J. G. Gregory. Supt., Miss Polk.

Norwich—Norwich Hospital for the Insane. Est'd 1903. Capacity, 400. Public. Supt., H. M. Pollock, M.D.

Norwich—William W. Backus Hospital. Est'd 1892. Capacity, 64. Ambulance service. Public. Med. staff. Supt., Frederick Symington.

Putnam—Day-Kimball Hospital. Est'd 1892. Capacity, 25. Ambulance service. Public. Med. staff. Supt., Miss R. P. Webster.

Stamford—Peckham Institute of Therapy, 72 Park Pl. Est'd 1898. Capacity, 25. Private. Phys., T. J. Biggs, Jr. Supt., E. G. Peckham, M.D.

Stamford—Stamford Hospital, 964 Main. Est'd 1895. Capacity, 40. Ambulance service. Private. Med. staff. Supt., Evelyn M. Wilson.

Waterbury—Southmayd Home for Aged and Infirm, 885 N. Main. Est'd 1898. Capacity, 8. Under church management. Supt., Mrs. Sarah M. Donaldson.

Waterbury—Waterbury Hospital, Hospital Ave. Est'd 1884. Capacity, 65. Private. Med. staff. Supt., M. A. Andrews.

West Haven—Keeley Institute, 307 Beach. Est'd 1892. Capacity, 20. Private. Phys., W. H. Boals. Supt., John J. Brown.

Willimantic—Hill's Private Emergency Hospital, 17 North. Est'd 1890. Capacity, 8. Ambulance service. Private. Phys., F. Morton Hills.

Winsted—Litchfield Co. Hospital. Est'd 1902. Capacity, 40. Ambulance service. Public. Supt., Miss Gertrude O. Lewis.

Specialists of Connecticut

SPECIALIST LIST OF CONNECTICUT ARRANGED ALPHABETICALLY BY POST OFFICE.

BRIDGEPORT.

Surgeons.

Bennett, H. R., 322 John.
Blodgett, H. A., 477 State.
Ives, E. B., 469 State.
Wright, J. W., 808 Myrtle Ave.

Gynaecologist.

Garlick, S. M., 474 State.

Eye and Ear.

Miles, H. S., 417 State.
Smith, D., 834 Myrtle Ave.
Wilson, F. M., 834 Myrtle Ave.

Ear, Nose and Throat.

Smyth, H. E., 376 John.

GREENWICH.

Gynaecology.

Hyde, H. B.

HARTFORD.

Eye, Ear, Nose and Throat.

Abrams, A. E., 36 Pearl.
Bradley, M. S., Conn. Mut. Bldg.
Crossfield, F. S., 75 Prat.
Smith, E. T. 75 Prat.

Dermatol.

Fox, C. J., 783 Main.

Genito-Urinary and Skin Diseases.

Stern, C. S. 75 Prat.

Orthopedic Surgeons.

Bunce, P. D., 98 High.
Root, J. E., 67 Pearl.
Williams, A. H., 708 Church.

Mental and Nervous.

Crothers, T. D., 142 Fairfield Ave.

Gynaecologist.

Ingalls, P. H., 112 High.
Segur, C. C., 67 Farmington.

Surgeons.

Johnson, M. M., 122 Woodland.
Rose, J. H., 75 Prat.
Taft, C. E., 98 High.

MERIDIAN.

Surgeons.

Smith, E. W., 34 W. Main.

NEW BRITAIN.

Eye, Ear, Nose and Throat.

Holmes, G. J., 53 Main.

NEW HAVEN

Eye and Ear.

Alling, A. N., 199 York.
Carmalt, Wm. H., 87 Elm.

Surgeons.

Carmalt, Wm. H., 87 Elm.
Lang, W. P., 1119 Chapel.
Ludington, N. A., 96 Park.
Russell, N. H., 137 Elm.

Genito-Urinary.

Littlejohn, P. D., 193 York.

Diseases of the Stomach.

McIntosh, E. F., 192 York.

Neurology.

Peck, R. E., 56 Howe.

Obstet. and Gyn.

Ramsay, O. G., 246 Church.
Walker, E. J., 1136 Chapel.

Electro-Therapeutics.

Skinner, C. E., 63 Grove.

Children's Diseases.

Steele, H. M., 226 Church.

NORWICH.

Surgeons.

Almy, L. B., 173 Wash.
Harris, G. R., 10 Shetucket.

Eye, Ear, Nose and Throat.

Peck, A., 43 Broadway.

Nervous Mental Diseases.

Pollock, H. M.
Spalding, H. O.

STAMFORD.

Surgeon.

Biggs, T. J., 180 Summer.

Mental and Nervous.

Smith, G. T.

WATERBURY.

Ear, Nose and Throat.

Allen, M. F., 222 N. Main.
Freney, J. D., 40 E. Main.
Munger, C. E., 81 N. Main.

Obstetric.

Hayes, J. F., 115 Elm.

Eye.

Rodman, C. S., 99 N. Main.

LIST OF
Physicians of Connecticut

Arranged Alphabetically by Post Office.

ANSONIA, New Haven, 12,681.

BAKER, S. R. (R) Yale, '79.
Conklin, W. H. (R) N. Y. Uni., '82.
COOPER, L. E. (R) Yale, '86.
Doolittle, M. E. (R) Boston Col. P. and S., '92.
GOLDSTEIN, F. C., (R) Yale, '93.
Mercer, C. H. Md. Med. Col., '05.
O'DWYER, J. C. (R) Balto. Med., 1900.
Parmelee, E. K. (R) Long Island, '89.
PECK, F. J. Uni. Mich., '92.
Steudel, H. No report.
WILMOT, L. H. (R) N. Y. Uni., '91.

AVON, Hartford, 1,302.

TANNER, J. C. (R) Balto. Uni., '97.

BALTIC, New London, 118.

COOK, C. B. W. Pa. Med. Col., '03.
Kyte, A. E. (R) N. Y. Uni., '92.

BARKHAMSTEAD, Litchfield, 864.

DOBSON, J. U. S. Med. Col., '80.

BERLIN, Hartford, 3,500.

CHRISTIAN, W. W. (H) N. Y. Med. Col., '95.
Ensign, R. E. (R) Albany Med. Col., '57.

BETHEL, Fairfield, 3,327.

BARBER, A. E. (R) Berkshire, '54.
Hart, C. R. (R) N. Y. Col. P. and S., '59.
MOORE, H. F. (R) Mo. Med. Col., '98.
Waite, H. E. N. Y. Ecl. Col., '85.
WIGHT, G. D. (R) Bellevue, '87.

BLOOMFIELD, Hartford, 1,573.

BIDWELL, E. H. Uni. Pa., '83.

BRANFORD, New Haven, 7,513.

EVANS, G. E. (R) N. Y. Homo. Med., '96.
Gaylord, C. W. (R) Yale, '72.

McQUEEN, A. S. Yale, '01.
Starkweather, F. C. Medico-Chir., '98.
TENNEY, A. J. (R) Yale, '83.
Townsend, G. H. Bellevue, '93.
WHITNEY, J. L. Harvard, '05.

BRIDGEPORT, Fairfield, 71,000.

ABBOTT, L. W. 1106 Stratford Ave. Yale, '96.
Adams, F. J. (R) 325 Fairfield Ave. N. Y. Uni., '95.
ADLEMAN, M. F. 568 Fairfield Ave. No report.
Banks, C. L. (R) 306 West Ave. N. Y. Col. P. and S., '91.
BENEDICT, C. A. (R) 528 State. Woman's Med. Pa., '74.
Bennett, H. R. (R) 544 Fairfield Ave. Dartmouth, '97.
BILL, P. W. (R) 534 Fairfield Ave. N. Y. P. and S., '01.
Blackman, C. E. (R) 1119 Stratford Ave. Long Island, '97.
BLANK, E. F. (R) 387 Noble Ave. Starling Med., '97.
Blodget, H. (R) 477 State. Bellevue, '75.
BOWERS, W. C. (R) 336 State. N. Y. P. and S., '87.
Bradley, A. C. (H) N. Y. Homo. Med., '01.
BRAGG, J. D. (R) 80 Fifth. Albany Med., '67.
Budau, J. H. D. (R) 876 North Ave. Yale, 1900.
BUNNELL, W. H., Jr. (R) 1068 Stratford Ave. N. Y. P. and S., '79.
Cenicola, H. (Ecl) 683 E. Main. Cert.
CLEMENS, K. (R) 317 Fairfield Ave. Uni. Jena, Ger., '86.
Coops, F. H. (R) 411 State. Balto. Med., '96.
COWELL, G. B. (R) 502 E. Wash. Ave. N. Y. Col. P. & S., '87.
Crooker, L. J. Jr. (R) 286 Fairfield Ave. Dartmouth, '97.
CURRAN, P. J. (R) 475 State. N. Y. Col. P. and S., '01.
Day, F. L. (R) 477 State. Bellevue, '93.
DeWOLFE, D. C. (R) 518 Fairfield Ave. Uni. Vt., '86.
Downs, F. B. (R) 906 Lafayette. N. Y. Col. P. and S., '78.
DRISCOLL, D. M. (R) 467 State. Col. P. and S., 1900.
Duesing, H. (R) 46 Walter. Uni. Wurzburg, '92.
DUPEE, E. W. (R) Balto. Med., 1900.
Eames, E. H. (Ecl) 540 State. Ecl. Med. Cin., '91.
ELLIS, T. L. (R) 332 West Ave. Yale, '96.
Feasler, C. H. (R) 286 Fairfield Ave. Ill. Med. Col., '05.
FITZGERALD, E. (R) 480 E. Wash. Ave. Col. P. and S., '84.
Fleck, H. W. (R) 421 State. Jeff., '96.
FLYNN, D. A. 1312 Pembroke. Yale, '05.
Ford, G. S. (R) 527 State. Bellevue, '93.
FORMICHELLA, G. 48 Walter. Uni. Naples, '98.
Gafney, J. A. 696 Main. No report.
GARDNER, C. W. (R) 449 State. Uni. Md., '04.
Garlick, S. M. (R) 474 State. Harvard, '77.
GERBER, J. W. 662 E. Main. Uni. Md., '04.

Gilhuley, J. J. (R) 36 Chapel. Bellevue, '97.
GODFREY, C. C. (R) 340 State. Dartmouth, '84.
Gold, J. D. (R) 839 Myrtle Ave. Col. P. and S., '91.
GRAVES, F .C. (R) 561 State. N. Y. Uni, '88.
Gray, W. W. 346 West Ave. Bellevue, '90.
GREENSTEIN, M. J. 107 Benham Ave. Uni. of the So., '05.
Gregory, E. P. (H) 911 Lafayette. Hahn., '73.
HAIR, J. E. (R) 730 State. Legally authorized.
Haller, C. P. (H) 461 State. Hahn., '02.
HASKELL, C. N. (R) 467 State. Uni. Vt., '90.
Healey, T. F. (R) 1078 State. Niagara Med., '93.
HERMAN, H. W. 357 E. Main. Legally authorized.
Holmes, A. A. (R) 991 Broad. Harvard, '65.
HOWLAND, D. R. (R) Bridgeport Hosp. N. Y. P. and S., '06.
Hoyt, C. C. (R) 1289 State. N. Y. P. and S., '87.
IVERS, R. W. (R) Balto. Med., '95.
Ives, E. B. (R) 469 State. Yale, '03.
JOHNSON, J. M. 385 State. Long Island, '95.
Keane, R. B. 18 N. Wash. Ave. Uni. Bellevue, '03.
KRAUSE, E. C. 285 Brooks. Yale, '02.
Lafield, W. A. (H) 233 Fairfield Ave. N. Y. Homo., '05.
LAUDER, R. (R) 310 Fairfield Ave. Yale, '71.
Leverty, C. J. (R) 469 State. Bellevue, '01.
LEVERTY, R. G. (R) 553 Wash. Ave. N. Y. Uni., '95.
Lockhart, R. A. (R) 760 Wash. Ave. Yale, '91.
LYNCH, J. C. (R) 826 Myrtle Ave. N. Y. Uni., '86.
Lynch, R. J. (R) 231 Fairfield Ave. Bellevue, '97.
McGOVERN, E. F. (R) 986 Stratford Ave. Bellevue, '01.
McClellan, E. A. (R) 105 Park. Boston Col. P. and S., '94.
MARTIN, T. F. (R) 289 Golden Hill. N. Y. Uni., '74.
Massinger, O. L. (R) 400 State. Southern Homo. Med., '97.
MAY, J. (R) 1816 North Ave. Rush, '70.
MILES, H. S. (R) 417 State. Col. P. and S., '91.
Monahan, D. H. (R) 525 State. Dartmouth, 1900.
NETTLETON, I. L. (R) 385 Noble Ave. Long Island, '98.
Ober, G. E. (R) 391 E. Main. Uni. Vt., '90.
O'HARA, W. J. A. (R) 361 Barnun Ave. Balto. Med., '93.
O'Neil, W. J. (R) 410 State. Long Island, '95.
OSBORN, G. W. (R) 888 Broad. N. Y. P. and S., '87.
Patterson, D. C. (R) 477 State. Balto. Med., '06.
PAYNE, C. N. (H) 510 Fairfield Ave. N. Y. Homo., '85.
Porter, G. L. (R) 372 State Jeff., '62.
PRATT, C. R. (R) 430 State. Yale., '05.
Pratt, N. T. 1221 Stratford Ave. Yale, '04.
PYLE, F. W. (R) 808 Myrtle Ave. Yale, '02.
Quinn, J. F. 88 E. State. Yale, 1900.

RICHARDSON, C. M. 590 Park Ave. Kansas City Med., '85.
Richter, A. F. (R) 380 Barnum Ave. Uni. Leipsic, '76.
ROBERTS, A. J. (R) 346 State. Harvard, '02.
Rosen, M. S. (R) 493 Fairfield Ave. Warsaw Uni., '85.
SANFORD, C. E. (H) 302 Fairfield Ave. Yale, '53.
Sansone, N. M. 621 Pembroke. Gross Med., '02.
SCHEVCIK, F. J. (Ecl) N. Y. Ecl. Col., '89.
Schulz, H. S. (R) 475 State. Hahn., '01.
SHEEDY, G. F. (R) 408 State. Yale, '92.
Smirnow, L. (R) 295 E. Main. Yale, '95.
SMITH, A. J. (R) 193 Barnum Ave. N. Y. P. & S., '63.
Smith, D. (R) 834 Myrtle Ave. Yale, '99.
SMITH, E. S. (H) 951 Park Ave. N. Y. Homo., '88.
Smith, E. M. (R) 340 State. N. Y. P. and S., '82.
SMITH, E. G. (Ecl) 459 Fairfield Ave. U. S. Med. Col., '83.
Smith, F. L. (R) 2180 Main. Albany Med., '83.
SMITH, J. D. S. (Ecl) 459 Fairfield Ave. U. S. Med., '81.
Smith, N. (R) 486 Shelton. Queen's Uni., '04.
SMYTH, H. E. (R) 376 John. McGill Uni., '84.
Sprague, C. H. (R) 812 Myrtle Ave. N. Y. P. and S., '04.
STANTON, T. F. (R) 374 State. Balto. Med., '96.
Stevens, F. W. (R) 404 State. Yale, 1900.
STRANG, R. H. W. 1051 Main. Uni. Pa., '04.
Sullivan, J. L. (R) 539 E. Main. Balto. Med., '01.
THOMPSON, H. A. (R) 687 Warren. Woman's Med. Pa., '93.
Thurber, H. T. 1163 E. Main. Kansas City Med., '85.
TITSWORTH, S. R. (R) Bridgeport Hosp., N. Y. P. and S., '06.
Topping, J. R. (R) 349 Noble Ave. N. Y. Uni., '82.
TOWNSEND, C. R. 346 State. Albany Med., '95.
Trecartin, D. M. (R) 860 Park Ave. Dartmouth, '94.
TUKEY, F. M. (R) 429 State. Harvard, '94.
Warner, G. H. 429 State. Yale, '97.
WARRINER, M. A. (R) 678 Warren. Harvard, '84.
Wason, D. B. (R) 311 State. N. Y. P. and S., 1900.
WATERHOUSE, H. E. (R) 426 State. Col. P. and S., '02.
Watson, W. C. (R) 446 Stratford Ave. Long Island, '97.
WEBB, F. (Ecl) 1576 Iranistan Ave. Cert.
West, H. B. (R) 286 Fairfield Ave. Dartmouth, 1900.
WHITE, B. W. (R) 390 State. Long Island, '86.
Wilson, F. M. (R) 834 Myrtle Ave. Harvard, '75.
WOOD, E. H. (R) 541 Fairfield Ave. Long Island, '86.
Wordin, N. E. (R) 274 Fairfield Ave. Jeff., '75.
WRIGHT, J. E. (Ecl) 699 Main. N. Y. Ecl. Med., '74.
Wright, J. W. (R) 808 Myrtle Ave. Amherst Col., '77.

BRIDGEWATER, Litchfield.

LESLIE, A. C. (H) Phila. Med., '04.

BRISTOL, Hartford, 13,000.

BEACH, O. J. (R) Jeff., 1900.
BRENNAN, H. D. (R) Uni. Vt., '92.
Brackett, A. S. (R) Jeff., '95.
Curtiss, W. M. (R) Balto. Uni., '93.
DESMARAIS, J. H. (R) 45 Prospect. Victoria, Can., '89.
Griswold, A. W. Legally authorized.
HANRAHAN, W. R. (R) Balto. Med., '05.
Hopkins, E. W. No report.
HORTON, W. W. (R) N. Y. Uni., '79.
Kent, C. M. (R) Bellevue, '88.
O'CONNELL, T. G. (R) Yale, '99.
Richards, W. C. (Ecl) Cert.
ROBBINS, B. B. (R) N. Y. Uni., '94.
Sanborn, E. P. (H) Boston Uni., '05.
SPRING, H. C. (R) N. Y. Uni., '97.
Thorpe, W. E. (H) N. Y. Homo. Med., '86.
UPSON, C. R. (R) Long Island, '70.
Williams, F. H. (Ecl) Legally authorized.

BROADBROOK, Hartford, 1,220.

ALLEN, H. O. (R) N. Y. Uni., '79.
Backus, H. S. Long Island Col., '03.

BROOKFIELD CENTER, Fairfield.

RYDER, C. A. (R) Yale, '98.

BROOKLYN, Windham, 2,360.

TANNER, A. H. (R) Bellevue Med., '74.

BURNSIDE, Hartford, 750.

NUNGASSER, H. W. (R) Uni. Halle, Ger., '91.

CANAAN, Litchfield, 820.

ADAM, J. G. (R) Trinity Med., 1900.
Camp, C. W. (R) N. Y. Uni., '75.
CORWIN, G. E. Kansas City Med., '85.
Lee, F. H. (R) Albany Med., '88.

CENTRAL VILLAGE, Windham, 720.

GARDNER, J. L .(R) Uni. Vt., '81.

CHAPLIN, Windham, 520.

KNIGHT, C. M. (R) Louisville Med., '94.

CHESHIRE, New Haven, 2,000.

DENISON, C. N. (R) Long Island Med., '93.
Devore, J. (R) N. Y. P. and S., '75.
KARRIMAN, E. W. (R) N. Y. Uni., '84.
Myers, G. E. (R) Uni. Vt., '96.

CHESTER, Middlesex, 1,340.

SMITH, F. S. (R) Yale, '82.

CLINTON, Middlesex, 1,440.

FOX, D. A., Jr. Uni. Bellevue, '02.
Reynolds, H. S. (R) N. Y. Uni., '81.

COLCHESTER, New London, 2,000.

FOOTE, N. (R) Berkshire Med., '52.
Gandy, R. R. (R) Uni. Pa., '99.

COLLINSVILLE, Hartford, 2,000.

CAMPBELL, S. S. S. (R) Uni. Vt., '02.
Cox, R. B. (R) McGill Uni., '02.
LEWIS, G. F. (R) Yale, '65.
Plummer, P. (R) Uni. Vt., '65.

CORNWALL BRIDGE, Litchfield, 260.

STEVENS, H. G. Balto. Med., '04.

COS COB, Fairfield, 550.

BERGEN, T. J. Yale, '99.
Taylor, R. (R) Long Island, '71.

COVENTRY, Holland, 1,632.

FISKE, I. P. (R) N. Y. Uni., '75.

CROMWELL, Middlesex, 2,060.

BUSH, C. E. (R) Yale, '94.
Callender, M. E. T. N. Y. Med., '65.
HALLOCK, F. K. (R) N. Y. P. and S., '85.
Lord, S. A. (R) Harvard, '94.

DANBURY, Fairfield, 19,550.

BAILEY, A. K. (R) Woman's Med., N. Y., '85.
Barnun, W. A. (Ecl) Bennett Col., '82.
BRONSON, W. T. (R) N. Y. Uni., '98.
Brown, C. D. (R) Yale, '84.
BROWNLEE, H. F. (R) N. Y. P. and S., '88.
Clark, F. P. (R) 36 Main. Col. P. and S., '76.
CLAUSI, V. (R) Cert.
Craig, C. F. (R) Yale, '94.
ENGLISH, R. M. (R) Yale, '98.
Gilbert, G. A. (R) N. Y. P. and S., '83.
GORDON, W. F. (R) Long Island, '96.
Griffin, L. B. (H) N. Y. Homo. Med., '96.
GRIFFIN, S. M. (H) N. Y. Homo. Med., '67.
Knox, L. G. (R) 34 White. Col. P. and S., '72.
LEMMER, G. E. (R) Bellevue, '85.
MacDonald, A. P. (H) Hahn., '74.
MOORE, H. D. (H) Hahn., '93.
Murray, W. H. (R) Bellevue, '90.
OLEY, S. W. (H) N. Y. Homo. Med., '86.
Penfield, S. (H) N. Y. Med., '69.
SELLECK, N. (R) 138 N. Selleck. N. Y. Uni., '91.
Stratton, E. A. (R) N. Y. Uni., '83.

STURGES, A. D. (Ecl) N. Y. Ecl., '92.
Sunderland, P. U. (H) N. Y. Homo. Med., '94.
WADE, J. A. (R) Bellevue, '93.
Watson, W. S. (R) Long Island, '84.
WHEELER, H. A. (R) Legally authorized.
Wile, W. C. (R) N. Y. Uni., '70.

DANIELSON, Windham,, 2,900.

BURROUGHS, G. M. (R) Balto. Med., 1900.
Judson, W. H. (R) Jeff., '78.
LECLAIRE, C. J. A. (R) Uni. Victoria, '87.
Rainville, F. E. Uni. Vt., '91.
ROBINSON, R. (R) Long Island, '69.
Shannon, J. B. (R) N. Y. P. and S., '96.
TODD, F. P. (H) Boston Uni., '89.

DARIEN, Fairfield, 3,162.

LARGE, A. (R) Long Island Med., '65.
MacDonald, F. L. A. No report.
NEILSON, G. H. (R) Balto. Med., '95.
Noxon, G. H. (R) Balto. Med., '93.

DEEP RIVER, Middlesex, 1,500.

BIDWELL, E. (R) Lale, '47.
Devitt, F. W. (H) Cleveland Homo., '97.
FRENCH, H. T. (R) N. Y. P. and S., '91.
Pratt, A. M. (R) Bellevue, '92.

DERBY, New Haven, 8,500.

BALDWIN, C. T. (R) Bellevue, '83.
Beardsley, G. L. (R) Bellevue, '73.
DONOVAN, S. F. (R) Balto., '02.
Kennedy, P. B. (R) Bellevue, '96.
LOOMIS, F. N. (R) Yale, '83.
Maguire, E. O. (R) N. Y. P. and S., '98.
MELBOURNE, J. W. Legally authorized.
Phillips, A. W. (H) 322 Caroline. Hahn., '61.
PINNEY, R. W. (R) N. Y. P. and S., '88.
Randall, W. S. No report.
RICHARDSON, D. A. (R) Yale, '81.
Roberts, H. A. (H) 90 Myrtle. N. Y. Homo., '96.
SHARPE, E. T. (R) N. Y. Uni., '95.
Sheahan, E. T. (R) Yale, '96.
VISSICCHIO, G. Uni. Naples.
Vengomez, H. No report.

DURHAM, Middlesex, 900.

MARKHAM, E. A. (Ecl) N. Y. Ecl., '77.

EAST BERLIN, Hartford, 742.

HODGSON, T. C. (R) Uni. Buffalo, '94.

EASTFORD, Windham, 523.
CONVERSE, H. H. Legally authorized.
EAST HADDAM, Middlesex, 2,620.
BINGHAM, H. V. N. Y. Homo., '05.
Plumstead, M. W. Jeff., '87.
EAST HAMPTON, Middlesex, 2,220.
DAY, R. S. Kansas City Med., '85.
Field, A. (R) Long Island, '67.
NORTH, J. L. (R) Uni. Louisville, '94.
Williams, D. A. No report.
EAST HARTFORD, Hartford, 6,406.
CREIGHTON, A. J. (R) Balto. Med., '91.
Mayberry, F. H. (R) Uni. Vt., '85.
MURPHY, W. G. (R) Albany Med., '90.
O'Connell, T. S. (R) Balto. Med., '93.
EAST HARTLAND, Hartford.
SANBORN, M. P. Woman's Med., '93.
EAST HAVEN, New Haven, 1,400.
HOLBROOK, C. W. (R) Yale, '96.
EAST KILLINGLY, Windham.
HILL, C. E. (R) Harvard, '79.
EAST LYME, New London.
ATKINSON, F. No report.
Smith, F. W. (H) N. Y. Homo., '77.
EAST NORWALK, Fairfield.
BAKER, F. B. (R) Uni. Md., '88.
Brown, F. T. No report.
PECK, E. J. (R) Bellevue, '84.
EAST WINDSOR HILL, Hartford, 400.
DEANE, H. A. (R) Dartmouth. '69.
EAST WOODSTOCK, Windham, 2,220.
GILDERSLEEVE, C. C. (R) Yale, '96.
ELLINGTON, Tolland, 1,860.
DAVIS, E. T. (R) Uni. Vt., '88.
ENFIELD, Hartford.
VAIL, E. S. (H) N. Y. Homo. Med., '82.
ESSEX, Middlesex, 2,560.
BRADEEN, F. B. (R) Uni. Pa., '99.
Davis, C. C. (R) Yale, '07.
HUBBARD, C. H. (R) Yale, '60.
FAIRFIELD, Fairfield, 4,520.
DONALDSON, W. H. (R) N. Y. Uni., '81.
Kelly, T. J. Uni. Vt., '07.
FALLS VILLAGE, Litchfield, 520.
COBB, A. E. (R) Yale, '98.
Skiff, F. S. (R) N. Y. Uni., '88.

FARMINGTON, Hartford, 1,380.
CARRINGTON, C. R .(R) N. Y. P. and S., '60.
Hayes, R. E. S. (H) N. Y. Ecl., '98.
NEWTON, J. B. (H) N. Y. Homo., '94.
FITCHVILLE, New London.
JOHNSON, N. (R) N. Y. Uni., '78.
Johnson, S. G. (R) N. Y. Uni., '78.
FORESTVILLE, Hartford, 1,720.
KENT, C. M. (R) Bellevue, '88.
Ward, C. A. No report.
GAYLORDSVILLE, Litchfield.
DOLAN, J. A. (R) Balto. Med., '93.
GEORGETOWN, Litchfield, 5,728.
STEVENSON, W. J. (R) Queen's Col., Ireland, '74.
GLASTONBURY, Hartford, 4,260.
KINGSBURY, D. Metropolitan Med., '52.
Kingsbury, W. S. Yale, '96.
RANKIN, C. G. (R) Northwestern Uni., '86.
Richards, H. G. Ecl. Cin., '69.
GLENBROOK, Fairfield, 500.
KENNEDY, H. L. Yale, '06.
GOSHEN, Litchfield, 825.
NORTH, J. H. (R) Long Island, '73.
Wadhams, N. S. (R) Yale, 1900.
GRANBY, Hartford, 1,299.
CHATFIELD, R. B. (R) Yale, '93.
Weed, A. J. (R) N. Y. P. and S., '78.
GREENFIELD HILL, Fairfield.
DUNHAM, M. V. B. (R) Harvard, '67.
GREEN FARMS, Fairfield.
McFARLAND, D. W. (R) 10 E. 58th. Uni. N. Y., '85.
GREENWICH, Fairfield, 14,000.
BAKER, H. V. Uni. Mich., '90.
Bowman, J. E. (R) Toronto Uni., '89.
BROOKS, F. T. (R) Long Island, '93.
Burke, W. (R) Long Island, '96.
BURNELL, J. J. (R) Balto. Med., '88.
Clarke, J. A. (R) Bellevue, '97.
FORDHAM, G. Uni. Va., '07.
Griswold, W. L. (R) 19 W. Elm St. N. Y. Col. P. and S., '85.
HITCHCOCK, H. M. (R) 275 Maple Ave. Col. P. and S., '61.
Holley, F. M. (R) Yale, '55.
HYDE, F. C. B. 142 Greenwich. Uni. Mich., 1900.
Hyde, H. B. 142 Greenwich. Uni. Mich., 1900.
KLEIN, A. W. (R) 65 W. Putnam Ave. Cin. Med., '89.
Parker, E. O. (R) Col. P. and S., '96.

PIATTE, V. C. (H) N. Y. Homo. Med., '91.
Smith, C. No report.
SOLLEY, J. B. (R) N. Y. P. and S., '98.
Thompson, L. O. (R) Dartmouth, '93.

GROTON, New London, 5,962.

AVIS, W. R. (R) Balto. Med., '94.
Crane, R. W. Yale, '05.
Douglass, E. P. 116 Thames. Thetford Aca., Vt., '86.
Hewes, F. W. (R) Uni. Vt., '94.
MOULTON, C. D. Uni. Pa., '02.
Spicer, E. Yale, '05.
Wood, H. L. (R) Albany Med., '99.

GUILFORD, New Haven, 2,800.

BEEBE, G. H. (R) N. Y. Uni., '79.
Evans, J. H. (H) Whitefield. Boston Uni., '02.
HALL, N. G. (R) Yale, '60.
Murlless, H. W. (R) Louisville Med., '93.
WEST, R. B. (R) N. Y. Uni., '79.

HADDAM, Middlesex, 2,028.

Collins, H. F. No report.
Hazen, M. C. (R) Uni. Mich., '55.

HAMBURG, New London, 220.

ELY, J. G. (R) Bellevue, '84.

HAMDEN, New Haven, 4,700.

LAW, W. S. (R) Yale, '01.

HAMPTON, Windham, 634.

SPENCER, L. W. No report.

HARTFORD, Hartford, 80,000.

ABRAMS, A. E. (R) 36 Pearl. Albany Med., '81.
Ackerley, T. B. (R) 703 Main. Long Island, '97.
ADAMS, H. E. (R) 148 High. Yale, '02.
Albu, M. F. 36 Capitol. Kansas City Med., '85.
ALLEN, W. C. (H) 68 Pratt. N. Y. Homo. Med., '88.
Alton, C. D .(R) 86 Farmington Ave. Bellevue, '75.
ANDRE, G. A. (R) 298 Park. N. Y. Uni., '95.
Angell, A. (H) 904 Main. N. Y. Homo. Med., '81.
ARMS, P. H. C. 211 Pearl. No report.
Axtelle, J. F. (R) 635 Main. Long Island, '78.
BABBITT, G. W. 847 Main. No report.
Babbitt, H. B. (R) 847 Main. Boston Uni., '88.
BAILEY, G. C. (R) 65 Church. N. Y. Uni., '86.
Bailey, M. A. (R) 434 Main. Balto. Med., '93.
BARROWS, B. S. (R) 189 High. N. Y. Uni., '87.
Beach, C. (H) 904 Main. Boston Uni., '99.
BEACH, C. C. 54 Woodland. Col. P. and S., '82.
Beach, C. L. (H) 904 Main. N. Y. Homo. Med., '72.

BEACH, C. T. 686 Main. Yale, '05.
Beardsley, B. F. (R) 90 Edwards. Uni. Buffalo, '65.
BELL, G. N. (R) 44 High. Yale, '92.
Bickford, H. (Ecl) 111 Ann. American Med., '67.
BLAIR, E. H. 389 Main. Balto. Med., '06.
Blanchard, I. D. (R) 73 Windsor Ave. Yale, '97.
BLUMER, L. 1279 Main. No report.
Borden, C. H. (R) N. Y. P. and S., '96.
BOTSFORD, C. P. (R) 1337 Main. Yale, '94.
Boucher, J. J. 389 Capitol. Balto. Med., '04.
BOUCHER, J. B. (R) 25 Charter Oak. Balto. Med., '94.
Bradley, M. S. (R) 746 Conn. Mut. Bldg. Col. P. and S., '92.
BRAINARD, C. B. 2 Garden. Yale, '98.
Brenan, J. J. St. Francis Hosp. Yale, '07.
BROWN, K. O. (R) Walnut Lodge Hosp. Kans. Med., '02.
Bunce, P. D. (R) 98 High. Yale, '88.
CAHILL, J. H. (R) 1145 Main. Balto. Uni., '92.
Card, H. C. 92 Pearl. Legally authorized.
CARLON, P. P. 263 Franklin. Kansas City Med., '85.
Case, E. E. (H) 902 Main. N. Y. Homo., '74.
CHESTER, T. W. (R) 110 High. N. Y. Med., '95.
CLIFTON, H. C. 242 Sigourney. Uni. Pa., '01.
Cochran, L. B. (R) 43 Farmington Ave. Uni. Pa., '93.
COHEN, M. D. 290 Park. Balto. Med., '04.
Conklin, J. H. (R) 89 Pratt. Uni. Vt., '99.
COOK, A. G. (R) 179 Allyn. N. Y. P. and S., '87.
Cooke, A. C. 903 Main. Kansas City Med., '85.
COUCH, A. R. 42 Summer. N. Y. Homo. Med., '05.
Crary, D. Jr. (R) 926 Main. Yale, '69.
CROSS, J. B. (R) Hartford Hosp. N. Y. P. and S., '07.
Crossfield, F. S. (R) 75 Pratt. Bellevue, '79.
CROTHERS, T. D. (R) 142 Fairfield Ave. Albany Med., '65.
Crowley, W. H. (R) 272 Park. Uni. Buffalo, '90.
DAVENPORT, A. K. 38 Collins. No report.
Davis, G. P. (R) 56 Prospect. N. Y. P. and S., '69.
DAVISON, L. A. (R) 11 Pratt. N. Y. Uni., '82.
De Bonis, D. A. 96 Windsor. No report.
DICKERMAN, W. E. (R) 125 Trumbull. Yale, '93.
Dowling, J. F. (R) 1315 Main. Long Island, '90.
DOWN, E. A. (R) 902 Main. N. Y. P. and S., '87.
Eddy, G. W. (R) 6 Maple. Uni. Vt., '04.
EDSON, C. F. 50 Pratt. No report.
Edwards, P. M. 11 Winter. Uni. Pa., '93.
ELDRIDGE, G. P. (H) 125 Trumbull. Hahn., '03.
Elmer, E. O. (R) 805 Park. Balto. Med., '94.
EMMETT, F. A. 1295 Main. Yale, '02.

Felty, J. W. (R) 734 Prospect. Jeff., '84.
FITZGERALD, C. J. (R) 904 Main. Uni. Vt., '98.
Fitzgerald, W. H. 904 Main. Uni. Vt., '95.
FLAHERTY, H. (R) St. Francis Hosp. Yale, '07.
Fox, C. J. (R) 36 Pearl. N. Y. Uni., '76.
FRIPP, G. D. (R) Hartford Hosp. McGill Uni., '06.
Froelich, C. E. (R) 255 Trumbull. Uni. Copenhagen, '70.
FULLER, H. S. (R) 253 Trumbull. Col. P. and S., '65.
Fuller, L. D. 151 Wethersfield Ave. No report.
GILL, H. D. (R) 99 Park. Geneva Med., '67.
Gill, M. H. (R) 36 Pearl. Yale, '96.
GLADWIN, E. H. (R) 705 Asylum Ave. Woman's Med., N. Y., '72.
Goodrich, C. A. (R) 5 Haynes. Col. P. and S., '96.
GRISWOLD, A. H. (R) Hartford Hosp. Johns Hopkins, '06.
Grosvenor, F. L. 36 Prospect. Uni. Buffalo, 1900.
HALL, J. B. (R) 10 Garden. Yale, '92.
Hall, S. 400 Franklin. No report.
HARVEY, C. E. (R) 1161 Main. Bellevue, '89.
Hatheway, C. M. 110 High. Uni. Bellevue, '03.
HEPBURN, T. N. (R) Hartford Hosp. Johns Hopkins, '05.
Heublein, A. C. 110 High. Col. P. and S., '02.
HIGGINS, J. St Francis Hosp. Balto. Med., '07.
Hooker, E. B. (H) 721 Main. Boston Uni., '77.
HOTCHKISS, E. A. (R) Hartford Hosp. McGill Uni., '04.
Howard, J. (R) 331 Trumbull. Dartmouth, '82.
HOWE, H. G. (R) 137 High. Uni. Vt., '75.
Hunn, P. R. 83 John. Legally authorized.
HUSINSKY, M. J. (R) 4 Village. Yale, '92.
Ingalls, J. H. Kentucky Uni., '04.
Ingalls, P. H. (R) 49 Pearl. Col. P. and S., '80.
Isham, O. K. (R) 211 High. N. Y. Uni., '89.
JOHNSON, H. O. (R) 30 Wash. Uni. Md., '03.
Johnson, M. M. (R) 122 Woodland. N. Y. Uni., '77.
JONES, C. E. (H) 686 Main. N. Y. Homo. Med., '82.
Kane, T. F. (R) 517 Main. Bellevue, '87.
KEITH, A. R. 468 Wash. Harvard, '03.
Kelly, C. W. (H) 11 Pratt. Mo. Homo. Med., '80.
KILBOURN, J. A. (R) 271 Park. Balto. Med., '97.
King, E. C. (H) 686 Main. N. Y. Homo., '80.
KINGSBURY, I. W. (R) 36 Pearl. Regents Uni., '03.
Knight, W. W. (R) 254 Trumbull. N. Y. Uni., '76.
LADEN, M. R. (R) 6 Maple. N. Y. Uni., '98.
Lampson, E. R. (R) 125 Trumbull. Trinity Col., '91.
LATTERNER, F. H. 847 Main. Ohio Med., '93.
Law, H. L. (R) 100 Wash. Jeff., '69.

LAWTON, F. L. (R) 295 Main. Yale, '93.
Lewis, J. B. (R) 700 Main. N. Y. Uni., '53.
LEWITT, A. 71 Windsor. Bellevue, 1900.
Loew, H. K. (R) 1 Spring. Col. P. and S., '02.
McCOOK, J. B. (R) 390 Main. Col. P. and S., '94.
McKee, F. L. (R) 92 Pearl. Col. P. and S., '99.
McKNIGHT, E. J. (R) 110 High. Col. P. and S., '79.
McPartland, P. F. 246 Albany. Balto. Med., '05.
MARTELLE, H. A. Johns Hopkins, '05.
Martino, T. (R) 61 Windsor. Uni. Naples, '01.
MAYER, N. (R) 904 Main. Cin. Med., '57.
Maynard, L. A. (R) 345 Park. Uni. Vt., '89.
MEAGHER, W. F. (R) 55 Church. Uni. Vt., '99.
Merriam, A. E. C. (Ecl) 926 Main. Bellevue, '82.
MILLER, G. R. (R) 51 Church. Balto. Med., '86.
Molumphy, D. J. (R) 517 Main. Jeff., '06.
MOORE, Mrs. M. J. 14 Church. No report.
Morgan, E. 180 Asylum. No report.
MORGAN, W. D. (R) 49 Pearl. Col. P. and S., '76.
Morris, C. E. (R) 721 Main. N. Y. Uni., '91.
MORSE, W. H. (R) 55 Allen Pl. Albany Med., '80.
Murphy, W. G. (R) 75 Pratt. Albany Med., '90.
NAYLOR, J. H. (R) 3 Main. Uni. Vt., '96.
O'Flaherty, E. P. (R) 140 Main. Cornell Uni., '01.
O'LEARY, J. F. (R) 38 Church. Uni. Buffalo, '97.
Onderdonk, H. J. (R) 293 Main. N. Y. Uni., '97.
OWENS, W. T. (R) 397 Capitol. Uni. Vt., '99.
Parmelee, G. L. (R) 36 Pearl. Long Island, '69.
PELTIER, F. H. (R) 1357 Main. N. Y. Uni., '87.
Petrocelli, G. G. 25 Morgan. No report.
PIERSON, J. C. (R) 50 Windsor. Tufts, '03.
Porter, W. Jr. 179 Allyn. Northwestern Uni., '87.
PRENTISS, C. C. (R) 926 Main. Balto. Uni., '95.
Ray, W. E. (R) Travelers' Ins. Co. Yale, '98.
REINERT, E. G. (R) 109 Ann. Balto. Med., '91.
Rooney, J. F. (R) 308 Park. Balto. Med., '03.
ROOT, E. K. (R) 49 Pearl. N. Y. Uni., '79.
Root, J. E. (R) 46 Farmington. Boston Uni., '76.
ROSE, J. H. (R) 75 Pratt. N. Y. Uni., '92.
Rowe, C. O. (Ecl) 1245 Main. Legally authorized.
ROWLEY, A. M. (R) 53 Main. Uni. Vt., '97.
Rowley, J. C. (R) Hartford Hosp. Harvard, '06.
ROWLEY, R. L. Ballerstein Bldg. Yale, '03.
Russegue, H. E. (H) 1 Farmington Ave. Boston Uni., '78.
RUSSELL, G. W. (R) 207 Farmington Ave. Yale, '37.
Ryan, J. P. 44 Church. Col. P. and S., '03.

RYAN, P. J. (R) 316 Park. Uni. Buffalo, '99.
St. John, S. B. (R) 68 Pratt. Col. P. & S., '70.
SCHARTON, M. A. (R) 288 Trumbull. Yale, '93.
Scott, J. B. 36 Church. Legally authorized.
SEGUR, G. C. (R) 67 Farmington Ave. Col. P. and S., '82.
Simpson, F. T. 122 High. Yale, '79.
SISSA, A. P. 153 Windsor. Uni. Genoa, Italy, '93.
Sleeper, G. E. (R) 1333 Main. Dartmouth, '96.
SMITH, E. T. (R) 36 Pearl. Yale, '97.
Smith, G. A. (R) Hartford Hosp. Md. Med., '07.
SMITH, H. F. (R) 89 Pratt. Yale, '96.
Smith, O. C. (R) 44 High. Long Island, '83.
SMITH, W. H. (R) Hartford Hosp. Johns Hopkins, '03.
Standish, J. H. (R) 340 Windsor Ave. N. Y. Uni., '95.
STARR, P. S. (H) 75 Pratt. N. Y. Uni., '62.
Starr, R. S. (R) 75 Pratt. N. Y. P. and S., '01.
STEINER, W. R. (R) 4 Trinity. Johns Hopkins, '98.
Stern, C. S. (R) 75 Pratt. Bellevue, '91.
STOCKER, F. H. (H) 26 State. N. Y. Homo. Med., '97.
Stoll, H. F. 417 Albany. Col. P. and S., '02.
STORRS, E. R. (R) 179 Allyn. Jeff., 1900.
Sullivan, D. F. (R) 64 Church. Niagara Med., '91.
SWEET, H. T. 1205 Main. Legally authorized.
Swett, P. P. (R) 164 High. Bellevue, '04.
TAFT, C. E. (R) 98 High. Harvard, '86.
Tanner, J. F. (R) 401 Capitol. Balto. Med., '98.
TAYLOR, M. W. 75 Pratt. Tufts, '05.
Thompson, W. N. (R) 30 Wash. Jeff., '89.
TIERNAN, B. T. 1305 Main. Yale, '04.
Tuch, M. 16 Village. No report.
TURBET, E. J. 16 New Park. Balto. Med., '04.
Tyler, H. A., Jr. (R) 686 Main. Yale, '98.
TYNAN, J. J. St. Francis Hosp. Balto. Med., '07.
Vanstrander, W. H. 71 Church. Uni. Vt., 1900.
WAITE, F. L. (R) 68 Pratt. Bellevue, '88.
Ward, J. W. (R) 437 Capitol. Balto. Med., '95.
WATERS, J. B. (R) 281 Trumbull. Uni. Vt., '90.
Weir, J. M. (R) 282 Sigourney. Kingston's Med., '91.
WELCH, G. K. (R) 103 Pratt. Col. P. and S., '78.
Welch, T. F. 356 Windsor. Uni. Georgetown, '04.
WELLS, E. A. (R) 904 Main. Johns Hopkins, '01.
Whipple, B. (R) St. Francis Hosp. Yale, '07.
WIEDMAN, O. G. 417 Albany. Uni. Pa., '05.
Willard, F. B. (R) 80 Church. Uni. Vt., 1900.
WILLIAMS, A. H. (R) 904 Main. Harvard, '02.
Williams, M. W. (R) 750 Asylum. Johns Hopkins, '01.

WILLIAMS, R. M. 50 Windsor Ave. Boston Uni., '03.
Wilson, J. C. (R) 164 High. Uni. Vt., '04.
WITTER, O. R. (R) 44 High. Col. P. and S., '01.
Wolff, A. J. (R) 1 Spring. Texas Med., '76.

HARWINTON, Litchfield, 1,232.

BLAKE, C. L. (R) Yale, '75.

HAZARDVILLE, Hartford, 700.

HOUGHTON, S. W. (R) Bellevue Med., '79.

HEBRON, Tolland, 1,024.

PENDLETON, C. E. Yale, '03.
Pendleton, C. H. (R) W. Reserve Med., '60.

HIGGANUM, Middlesex, 1,200.

BAILEY, S. B. (Ecl) Pa. Ecl., '59.
Kellogg, C. W. (R) Yale, '96.
SMITH, L. A. (Ecl) N. Y. Ecl., '70.

HOLTON GROVE, Fairfield.

HOLTON, A. T. (Ecl) N. Y. Ecl., '75.

HOTCHKISVILLE, Litchfield, 720.

ALLEN, H. S. Miami Med., '95.

IVORYTON, Middlesex, 720.

SHANNON, E. E. (H) Cleveland Homo., '98.

JEWETT CITY, New London, 2,300.

FONTAINE, A. (R) Laval Uni., '92.
Gorman, J. P. Legally authorized druggist.
HOLMES, S. H. (Ecl) Ecl. Cin. Med., '84.
Jennings, G. H. (R) Long Island, '75.
SWEET, J. B. Legally authorized.
Winch, A. W. Balto. Med., '06.

KENSINGTON, Hartford, 1,500.

CHEDEL, C. B. (R) Dartmouth, '03.
Griswold, R. M. N. Y. Uni., '75.

KENT, Kensington, 1,230.

BARNUM, W. M. (R) Long Island Med., '83.

KILLINGLY, Windham, 6,835.

BARNS, G. R. (R) Long Island Med., '82.
Darling, A. E. (R) Harvard, 72.
Hammond, H. L. (R) Harvard, '66.

LAKESIDE, Litchfield.

JUDD, E. M. H. (R) Woman's Med., Pa., '95.

LAKEVILLE, Litchfield, 1,020.

BLISSEL, W. (R) Yale, '56.
Bissell, W. B. (R) Col. P. and S., '92.
KNIGHT, G. H. Cert.
Orton, J. J. (R) Bellevue, '66.
PIKE, E. R. (R) Uni. Mich., '98.

LEBANON, New London, 1,521.

DANIELSON, E. L. (R) Col. P. and S., '82.
Gray, J. (R) Yale, '68.

LEDYARD, New London, 1,200.

CASE, E. W. Legally authorized.

LITCHFIELD, Litchfield, 3,230.

ALLEN, P. (H) N. Y. Homo. Med., '89.
Beckwith, J. G. No report.
BUEL, J. L. (R) Yale, '85.
Keller, J. E., Jr. (R) Bellevue, '93.
PECK, F. W. (H) East. Uni. Cleveland, '97.
Phillips, F. L. Yale, '06.
SEDGICK, J. T. (R) N. Y. Uni., '85.
Warner, C. N. (R) Jeff., '96.

LONGHILL, Fairfield, 462.

GALLUP, C. N. N. Y. Ecl. Col., '81.

LYME, New London, 1,050.

HARRIS, G. W. (R) Col. P. and S., '57.

MADISON, New Haven, 1,524.

AYER, A. D. Indiana Med., '81.

MANCHESTER, Hartford, 3,500.

ADAMS, F. B. Legally authorized.
Sharpe, H. R. (R) Uni. Vt., 1900.
TILLOTSON, H. L. (H) Hahn., '95.
Weidner, C. (R) Indiana Med., '93.
WHITON, F. H. (R) Dartmouth, '72.

MANSFIELD CENTER, Tolland, 1,827.

CRAMM, W. E. Uni. Vt., '95.
Marsh, W. E. (Ecl) Ecl. Med. Cin., '81.
SUMNER, E. G. (R) Yale, '55.

MANSFIELD DEPOT, Tolland, 220.

JOHNSON, F. E. (R) N. Y. Uni., '79.

MERIDEN, New Haven, 28,695.

ALAIN, A. S. (R) Ecole Med., Que., '79.
Bradstreet, E. T. (R) 170 Colony. Col. P. and S., '77.
BURSTEIN, H. (R) Kiev Uni., Russia, '79.
Cooke, J. A. (R) Yale, '97.
DAVIS, C. H. S. (R) N. Y. Uni., '66.
De Angelis, A. No report.
DELESDERNIER, H. W. (R) 90 W. Main. Uni. Vt., '85.
Dinnan, J. B. Yale, '04.
EGGLESTON, J. D. (R) Col. P. and S., '79.
Fenn, A. H. (R) Balto. Med., '86.
FERRIS, A. J. (R) Woman's Med. Pa., '74.
Graeber, C. A. (Ecl) Legally authorized.
GRISWOLD, F. P. (R) Col. P. and S., '76.

Hall, E. D. (R) Harvard, '73.
HEWITT, C. E. (H) Hahn. Med., '93.
Hill, G. A. (H) Hahn. Med., '04.
LA POINTE, J. H. (R) Laval Uni., '92.
Lockwood, H. D. Yale, '01.
MEEKS, H. A. (R) 88 E. Main. Bellevue, '90.
Nickerson, N. (R) Col. P. and S., '57.
OTIS, S. D. (R) N. Y. Uni., '77.
Pierce, E. W. (R) N. Y. Uni., '85.
SMITH, E. W. (R) 34 W. Main. Yale, '78.
Stoddard, J. E. (H) Boston Uni., '04.
SULLIVAN, M. J. (R) Cornell, 1900.
Tait, J. (Ecl) Metropolitan Med., '54.
TANNER, A. J. (R) N. Y. Uni., '94.
Tracy, A. W. (R) McGill Uni., '73.
VON TODEL, E. (R) Yale, '99.
West, H. (H) Boston Uni., '96.
WHEATLEY, L. F. (R)460 Colony. Tufts, '03.
Wilson, E. A. (R) Uni. Pa., '81.

MIDDLEBURY, New Haven, 750.

BRISTOL, G. B. (Ecl) Cert.

MIDDLE HADDAM, Middlesex, 620.

LAWSON, G. N. (R) Yale, '92.

MIDDLETOWN, Middlesex, 22,000.

BAILEY, J. E. (R) Col. P. and S., '85.
Bailey, L. (Ecl) Pa. Ecl., '57.
BRAGDON, G. A. (R) Maine Med., '68.
Calef, J. F. (R) 171 Broad. Yale, '80.
CAMPBELL, A. J. (R) Balto. Med., '85.
Coleburn, A. B. (R) Col. P. and S., '90.
DIEFENDORF, A. R. (R) Yale, '96.
Fisher, J. W. (R) Woman's Med. Pa., '93.
FISHER, W. E. (R) Uni. Pa., '76.
Giesregan, W. E. No report.
IVES, S. M. (H) Woman's Med. Pa., '94.
Keniston, J. M. (R) Harvard, '71.
KLUGMAN, J. H. (R) Col. P. and S., '85.
Koplitz, J. (R) Uni. Munich, Bavaria, '47.
LOVELAND, J. E. (R) Harvey, '93.
McDougall, J. H. (H) N. Y. Homo., '77.
MAITLAND, D. L. (R) Uni. Pa., '95.
Mead, K. C. H. (R) 165 Broad. Woman's Col. Pa., '88.
MITCHELL, J. T. (R) N. Y. Uni., '91.
Mountain, J. H. (R) Jeff. Med., '96.
MURPHY, J. (R) Uni. Pa., '95.
Murphy, M. D. (R) Bellevue, '84.

NOBLE, H. S. (R) Col P. and S., '71.
Nolan, D. A. (R) N. Y.
Nolan, D. A. (R) Medico-Chir., '95.
SAGE, F. H. (R) N. Y. Homo. Med., '84.
Stanley, C. E. (R) Uni. Pa., '76.
SWEET, A. N. Legally authorized.
Thomas, A. C. (R) Balto. Med., '98.
WALSH, T. P. Uni. Vt., '02.
Young, C. B. (R) Col. P. and S., '94.
YOUNG, W. B. (R) Col. P. and S., '98.

MILFORD, New Haven, 3,800.

BEACH, E. C. (R) Yale, '88.
Heady, E. B. (R) Yale, '72.
IVES, R. Yale, 1900.
Putney, W. S. (H) N. Y. Homo. Med., '82.
Tuttle, A. L. (R) Albany Med., '88.

MONROE, Fairfield, 1,060.

WALES, F. J. (R) N. Y. Uni., '97.

MONTVILLE, New London, 2,395.

CORNET, E. Kansas City Med., '85.
Fox, M. E. (R) Long Island, '93.
TAYLOR, F. A. Boston Col. P. and S., '05.

MOODUS, Middlesex, 1,250.

COOK, U. S. No report.
Williams, E. E. Legally authorized.

MOOSUP, Windham, 2,500.

ADAMS, W. W. (R) Bellevue, '91.
Allen, C. N. (R) Uni. Vt., '81.
BOUVIER, S. A. Legally authorized.
Ladd, S. P. (R) N. Y. Uni., '79.

MT. CARMEL, New Haven.

JOSLIN, G. H. (R) Uni. Vt., '87.

MYSTIC, New London, 3,330.

ALLYN, L. M. Uni. Pa., '03.
Barber, O. M. (H) N. Y. Homo. Med., '71.
BUCKLYN, J. K., Jr. (H) N. Y. Homo. Med., '87.
Coates, F. A. (R) Col. P. and S., '75.
GRAY, W. H. (R) Col. P. and S., '89.
MacGowan, P. T. (H) Boston Uni., '98.
PURDY, A. M. (R) Uni. Vt., '84.

NAUGATUCK, 10,622.

BAKER, W. I. (H) Hahn. Med., '98.
Bull, T. M. (R) Col. P. and S., '87.
CARROLL, J. J. (R) Dartmouth, '97.
Delaney, W. J. (R) McGill Uni., '89.
JOHNSON, E. H. (R) Uni. Vt., '88.

Krell, F. B. (R) Jeff., '89.
MAY, A. E. (R) Uni. Vt., '79.
Reilly, W. A. (R) Bellevue, '89.
ROBBINS, J. W. (R) Bellevue, '80.
Spring, F. (R) N. Y. Uni., '85.
TUTTLE, F. J. (R) Uni. Vt., '98.

NEW BRITAIN, Hartford, 28,202.

ANDERSON, A. (R) Uni. Mich., '92.
Andzulatis, J. J. (R) Balto. Med., '94.
BRACKETT, W. W. (R) Jeff., '96.
Bray, H. T. (R) Uni. Vt., '02.
BROWN, R. F. (R) Yale, '92.
Bunnell, W. P. (R) N. Y. Uni., '84.
CLARK, R. M. (R) Uni. Pa., '91.
Clary, G. (R) Yale, '57.
COHOLAN, M. J. (R) N. Y. Uni., '65.
Cooley, G. P. (H) Hahn. Med., '62.
CREMIN, L. M. (R) N. Y. Uni., '81.
Elcock, H. A. (R) Yale, '91.
FROMEN, E. T. (R) Milwaukee Med., '97.
Gillin, C. A. (R) N. Y. Uni., '83.
HART, C. J. (H) Hahn., '03.
Hupert, J. (R) 539 Main. Austrian Col., '02.
IRVING, S. W. (R) Yale, '91.
Kellogg, K. E. (R) 32 Cedar. Col. P. and S., '98.
KELLY, J. L. (R) Yale, '96.
Lyon, E. B. (R) Berkshire Med., '62.
LYON, W. (H) Boston Uni., '06.
Marsh, M. L. (Ecl) Ecl. Med. Cin., '94.
MARTELLE, H. A. (R) Johns Hopkins, '05.
Martin, J .E.(R) N. Y. Uni., '92.
MULLIGAN, T. (Ecl) Legally authorized.
O'Connell, D. W. (R) Balto. Med., '05.
POTTS, J. H. (R) Dartmouth, '05.
Poyer, J. B. (R) Dartmouth, '86.
PURNEY, J. (R) Balto. Med., '06.
Reeks, T. E. (R) Uni. Md., '01.
ROBBINS, W. J. (H) Uni. Pa., '97.
Sera, E. G. (R) Royal Uni., Italy, '03.
STONE, J. S. (R) Col. P. and S., '65.
Strong, L. W. (R) Harvard, '96.
STROSSER, H. No report.
Styles, E. L. (H) Cleveland Homo., '81.
SWASEY, E. P. (R) Col. P. and S., '69.
Travis, C. H. (R) Johns Hopkins, '95.
WHITTEMORE, E. L. (R) 259 Main. Uni. Va., '94.

Wright, T. G. (R) N. Y. Uni., '65.

NEW CANAAN, Fairfield, 3,200.

BROOKS, M. J.
Keeler, C. B. (H) Hahn. Med., '88.
O'SHAUGHNESSY, E. J. (R) Bellevue, '99.
Roberts, T. (H) Ecl. Med., '49.
SCOFIELD, W. L. Uni. Vt., '07.
Scovel, A. (R) S. C. Med., '85.
SCOVILLE, C. H. (R) Balto. Med., '92.

NEW HARTFORD, Litchfield, 3,700.

CAYA, L. O. H. Legally authorized.
Curtis, E. D. (Ecl) Ecl. Med., '54.
SWETT, J., Jr. (R) Uni. Vt., '78.

NEW HAVEN, New Haven, 10,927.

ADAMS, B. S. (H) 175 Grand Ave. Hahn. Med., '98.
Adams, M. J. (H) 1162 Chapel. N. Y. Homo. Med., '87.
ALLING, A. N. (R) 257 Church. Col. P. and S., '91.
Alling, W. G. (R) 310 Orange. Yale, '70.
ANDERSON, W. G. 1151 Chapel. W. Reserve Md., '83.
Arlt, F. W. 587 State. No report.
ARNOLD, E. H. (R) 46 York Sq. Yale, '94.
Arnold, H. S. (R) 43 College. Yale, '01.
BACON, F. (R) 32 High. Yale, '53.
Bacon, L. W., Jr. (R) 294 Elm. Yale, '92.
BAKER, J. F. (R) 121 St John. Long Island, '90.
Baldwin, W. P. (H) 1145 Chapel. Yale, '90.
BARIBAULT, A. O. (R) 528 Chapel. Ecole Med. Que., '90.
Barnes, W. S. (R) 526 Howard. Yale, '97.
BARNSDALL, J. W. (H) 188 Crown. Chicago Homo., '84.
Barrett, W. J. (R) 183 Wooster. Md. Med., '04.
BARTLETT, C. J. (R) 209 York. Yale, '95.
Bean, W. H. 252 York. Yale, '03.
BECK, F. G. 821 Congress Ave. Yale, '03.
Belden, G. W. (R) 24 College. Uni. Vt., '91.
BELLIS, H. D. (R) New Haven Hosp. Yale, '07.
Bellosa, F. (R) 209 Orange. Yale, '72.
BERCINSKY, D. (R) 360 George. Yale, '03.
Bergman, A. P. (R) 157 Bradley. N. Y. Uni., '95.
BISHOP, F. C. (R) 65 Howe. Yale, '95.
Bishop, L. B. (R) 356 Orange. Yale, '88.
BLAKE, E .M. 199 York. Yale, '06.
Boardman, A. K. (R) 416 Forbes Ave. Uni. Pa., '99.
BODLEY, G. H. (R) New Haven Hosp. Yale, '07.
Bonoff, Z. A. 292 George. Yale, '04.
BOYNTON, F. N. 46 York Sq. Uni. Mich., '03.
Brockett, C. H. (R) 142 Dwight. Yale, '86.

Budd, F. F. 329 Grand Ave. Yale, '03.
BURKE, W. P. J. (R) 228 Hamilton. Yale, '90.
Butler, W. J. (R) 712 Howard Ave. Long Island, '95.
BUTLER, W. E. (H) 223 York. Hahn. Med., '97.
Cahill, T. M. (R) 956 Chapel. Yale, '88.
CARMALT, W. H. (R) 87 Elm. Col. P. and S., '61.
Cheney, A. S. (H) 112 College. Yale, '93.
CHENEY, B. H. (H) 112 College. Tulane Uni., '61.
Cheney, B. A. (R) 38 Elm. Yale, '90.
COE, A. (R) 49 Ivy. Columbian Uni., '88.
Cohane, J. J. (R) 342 Grand Ave. Yale, '98.
COHANE, T. F. (R) 600 Howard Ave. Yale, '97.
Converse, G. F. (R) 1 Whalley Ave. Yale, '87.
COONEY, W. J. 322 Howard Ave. Yale, '02.
Costanzo, J. J. 98 Greene. Col. P. and S., '05.
CROWE, W. H. (R) 106 Whalley Ave. Col. P. and S., '96.
Daggett, W. G. (R) 189 Church. Uni. Pa., '84.
D'ELIA, V. (R) 851 Grand Ave. Uni. Naples, '86.
De Forest, C. M. New Haven Hosp. Yale, '06.
DE FOREST, L. S. (R) 335 Orange. Jena Uni., Ger., '85.
Doherty, J. J. S. (R) 928 Chapel. N. Y. Uni., '74.
DOLE, M. P. (R) 15 Elm. Woman's Med. Balto., '88.
Dow, V. M. (R) 336 George. Yale, '64.
ELIOT, G. (R) 209 Church. Col. P. and S. ,'80.
Fasser, A. O. 102 Davenport. Yale, '05.
FERGUSON, R. J. (H) 29 College. Hahn. Med., '99.
Ferris, H. B. (R) 395 St. Ronan. Yale, '90.
FLEISCHNER, H. (R) 928 Grand Ave. Yale, '78.
Flynn, J. H., Jr. (R) 840 Howard Ave. Yale, '95.
FOOTE, C. J. (R) 26 Elm. Harvard, '87.
Ford, A. P. 1302 Chapel. Woman's Med. Pa., '04.
FOSTER, J. P. C. (R) 107 College. Yale, '75.
Gilbert, S. D. (R) 27 Wall. Yale, '71.
GLEESON, J. J. (R) 690 State. Uni. Pa., '98.
Goldberg, S. L. (R) New Haven Hosp. Yale, '07.
GOMPERTZ, L. M. (R) 1195 Chapel. Yale, '96.
Goodrich, Mrs. L. A. (H) 93 Lake Pl. N. Y. Med., '73.
HALL, E. C. M. (H) 82 Grand Ave. N. Y. Homo. Med., '83.
Harrison, R. G. Uni. of Bonn., '99.
HAMMOND, S. M. (R) 105 College. Yale, '96.
Hartshorn, W. E. (R) 1138 Chapel. Uni. Minn., '98.
HAWKES, W. W. (R) 33 High. Yale, '81.
Heery, F. P. (R) 153 Olive. Yale, '98.
HEMINGWAY, G. I. (R) 86 Broadway. Uni. Vt., '97.
Henrahan, B. E. (R) 608 Dixwell Ave. Jeff., '97.
HENZE, C. W. (R) 22 Trumbull. Yale, 1900.

Herbert, A. C. 159 Elm. Va. Med., '04.
HESSLER, H. P. 312 George. Yale, '01.
Hotchkissfi, N. R. (R) 219 York. Uni. Md., '91.
HOWLAND, C. H. (R) 284 Edgewood Ave. Yale, '80.
Hugo, J. G. 1245 State. Balto. Med., '03.
HYNES, T. V. (R) 27 College. Yale, 1900.
Jackowitz, G. J., (H) Grace Hosp. Boston Uni., '07.
JEWETT, J. W. (R) 215 Crown. N. Y. Uni., '81.
Jones, D. A. (R) 746 Chapel. Yale, '92.
KELLY, J. D. (R) 902 Chapel. N. Y. Uni., '80.
Kenna, W. M. (R) 1161 Chapel. Yale, '92.
KILBOURN, C. L. (R) 202 Blarchley Ave. Yale, '97.
Kirby, F. A. (R) 235 Dixwell Ave. Columbian Uni., '95.
Klenke, H. F. (R) 530 Howard Ave. N. Y. Uni., '92.
LA GAMBINA, G. 130 Congress Ave. Royal Uni. di Catania, '03.
Lamb, C. S. (R) 776 Howard Ave. Uni. Buffalo, '93.
LAMBERT, A. (H) 263 Orange. Boston Uni., '84
Lane, F. P. (R) 524 Chapel. Yale, '04.
LANE, J. E. (R) 203 York. Yale, '03.
Lane, P. C. (R) 367 Orange. Wash. Med., '82.
Leighton, A. W. (R) 215 York. Yale, '79.
LANG, W. P. (H) 1119 Chapel. Hahn. Med., '01.
LEWIS, B. S. (R) 1093 Chapel. Harvard, '93.
Lewis, D. M. (R) 193 York, Yale, '97.
LIMAURO, L. H. 625 Grand Ave. Uni. Md., '06.
Lindsley, C. P. (R) 37 Elm, Yale, '78.
LINES, J. F. (R) 101 Newhall, Yale, '62.
Linquist, M. F. (Ecl) 120 Olive, N. Y. Ecl., '69.
LINQUIST, M. F., JR. (H) 129 Whalley, N. Y. Homo., '91.
Little John, P. D. (R) 28 York Sq., Yale, '97.
LUBY, J. F. (R) 667 Grand Ave., Col. P. & S., '78.
Ludington, N. A. (R) 96 Park, Yale, '01.
LYON, T. W, 410 Dixwell Ave.. Yale, '03.
McCabe, E. M. (R) 22 Elm, Yale, '87.
McDERMOTT, T. S. (R) 225 Columbus Ave., Yale, '98.
McDonnell, R. (R) 1142 Chapel, Yale, '92.
McGUIRE, F. J. (R) 720 Grand Ave., Yale, '97.
McIntosh, E. (R) 192 York, Yale, '97.
McMASTER, G. T. (R) 42 Trumbull, Jefferson, '98.
McNeil, A. (R) 51 Livingstone, Dartmouth, '96.
McNEIL, R. (R) 149 Bradley, Yale, '62.
Maher, J. S. (R) 215 Orange, Yale, '96.
MAHER, S. J. (R) 212 Orange, Yale, '87.
Mailhouse. M. (R) 45 Elm, Yale, '78.
MARIANI, N. (R) 119 Greene, Royal Uni., Naples, '93.

Marsh, A. W. (R) 1015 Whalley, Westville, Uni. Vt., '82.
MINOR, W. H. (R) 902 Chapel, Ky. Uni., '92.
Monahan, J. B. (R) 696 Howard Ave., Dartmouth, '94.
MOODY, M. B. (R) 154 E. Grand Ave., Uni. Buffalo, '76.
Moulton, E. S. (R) 38 Elm, Yale, '94.
MURPHY, J. A. (R) 28 Edwards, N. Y. Uni., '97.
Nadler, A. G. (R) 377 Orange, Yale, '96.
NICOLL, J. 70 Howe, Yale, '54.
Notkins, L. A. 704 Howard Ave., Yale, '01.
O'BRIEN, T. A. 434 Oak, Yale, '02.
O'Connor, M. C. (R) 882 State, Col. P. & S., '73.
OSBORNE, O. T. (R) 252 York, Yale, '84.
Pallman, T. D. (R) 420 Winthrop, Yale, '97.
PARK, C. E. (R) 42 Elm, Yale, '81.
Parker, J. W., Jr. 12 Dixwell Ave., Yale, '06.
PECK, R. E. (R) 56 Howe, Yale, '90.
Peckham, L. C. (R) 141 Greene, Woman's Med., Pa., '85.
PHILLIPS, F. (R) Yale, '07.
Phillips, J. P. (R) 186 St. Ronan, N. Y. Med., '59.
PITMAN, E. P. (R) 52 Sylvan Ave., Dartmouth, '91.
Porter, I. N. (R) 198 Dixwell Ave., Yale, '93.
RAMSAY, O. G. (R) 251 Church, Uni. Va., '90.
Rand, R. F. (R) 246 Orange, Johns Hopkins, 1900.
RAWLING, C. (H) 556 Howard Ave., legally authorized.
Reilly, F. H. (R) 312 Columbus Ave., Yale, '97.
REILLY, J. M. (R) 337 Cedar, Yale, '78.
Ring, H. W. (R) 187 Church, Me. Med., '87.
ROBBINS, C. H. (R) 326 Grand Ave., Balto. Med., '95.
Roberts, E. K. (R) 244 Grand Ave., Yale, '80.
ROBINSON, P. S. (R) 164 Grand Ave., Yale, '91.
Rogers, J. F. 1334 Chapel, Yale, '05.
ROLDER, C. A. New Haven Hosp., Yale, '07.
Ruickholdt, F. A. (R) 71 Olive, Uni. Jena, '65.
RUNDLETT, D. L. (R) 1543 Chapel, Tufts, '01.
Russell, T. F. (R) 139 Elm, Yale, '72.
SAGE, H. P. (H) 48 Howe, N. Y. Homo., '91.
Sanford, C. E. 928 Grand Ave., Yale, '06.
SANFORD, L. C. (R) 347 Temple, Yale, '93.
Sanford, W. H. (R) 63 Edwards, Balto. Med., '95.
SCARBROUGH, M. M. (R) New Haven Hosp., Yale, '07.
Scofield, I. F. (R) New Haven Hosp., Yale, '07.
SEAVER, J. W. (R) 25 Lynwood Pl., Yale, '85.
Seibold, J. J. (R) 82 Broadway, Wash. Med., '91.
SHEEHAN, W. J. 619 Howard Ave., Yale, '95.
Skiff, P. C. (H) 664 Chapel, Yale, '53.
SKIFF, S. E. (H) 1193 Chapel, Hahn. Med., '03.

Skiff, W. C. (H) 1184 Chapel, N. Y. Homo., '83.
SKINNER, C. E. 32 Park, Yale, '91.
Slattery, M. D. (R) 566 Howard Ave., Yale, '93.
SMALLMAN, T. F. 213 Howard Ave., Yale, '05.
Smith, H. H. (R) 43 Elm, Jefferson, '77.
SMITH, H. E. 150 York, Uni. Pa., '82.
Smith, M. (R) 73 Pearl, N. Y. Uni., '83.
SPANG, H. A. (H) 841 Chapel, N. Y. Homo., '91.
Sperry, F. N. (R) 42 College, Yale, '94.
SPIER, S. L. 359 Crown, Yale, '04.
Sprenger, W. J. (R) 366 George, Uni. Vt., '91.
STANDISH, F. B. 312 Elm, Yale, '03.
Steele, H. M. 226 Church, Yale, '94.
STETSON, J. E. (R) 106 High, Yale, '81.
Stetson, P. R. (R) 150 Shelton, Yale, '02.
STRAUSS, G. (R) 71 Wash. Ave., Balto. Uni., '95.
Sullivan, J. F. (R) 205 Blatchley Ave., Col. P. & S., '94.
SWAIN, H. L. (R) 232 York, Yale, '84.
Teele, J. E. (R) 206 Hamilton, Woman's Med., Pa., '88.
THOMPSON, W. T. New Haven Hosp., Yale, '07.
Townsend, J. H. 39 College, Yale, '85.
TOWNSHEND, R. 234 Church, Col. P. & S., '05.
Tracy, R. G. 407 Howard Ave., Yale, 1900.
TUTTLE, C. A. (R) 196 York, Yale, '90.
Twining, S. D. (R) 314 Prospect, Yale, '64.
VERDI, W. F. (R) 13 Elm, Yale, '94.
Vishno, C. (H) 361 Orange, N. Y. Homo., '66.
VISHNO, C. W. (H) 23 College, Yale, '85.
Walker, E. J. (H) 1136 Chapel, Hahn., '68.
WARD, B. R. (R) 264 York, Col. P. & S., '92.
Washburn, E. L. (R) 84 Church, Yale, '65.
WELCH, H. C. (R) 44 College, Yale, '97.
Welch, W. C. (R) 44 College, Yale, '77.
WHEELER, F. H. (R) 27 Perkins, Yale, '82.
White, C. F. S. (R) 168 Edgewood Ave., Yale, '81.
WHITTEMORE, E. R. (R) 69 Elm, Yale, '98.
Whittemore, F. H. (R) 69 Elm, Bellevue, '74.
WINCHELL, A. E. (R) 60 Pearl, N. Y. P. & S., '65.
Winne, W. N. (R) 58 Harison, N. Y. Uni., '97.
WRIGHT, F. W. (R) 48 Pearl, Bellevue, '80.
WRIGHT, M. J. (H) 27 High, Hahn. Med., '94.
Wurtenburg, W. C. (R) 28 Elm, Yale, '93.
YOUNG, T. H. (R) 157 Winchester Ave., Yale, '95.

NEW LONDON, New London, 21,000.

ALLEN, A. H. (H) Boston Uni., '75.
Allyn, G. S. Uni. Pa., '03.

BARBOUR, J. A. Legally authorized.
Black, J. T. (H) Hahn. Med., '99.
BLACK, R. E. Col. P. & S., '05.
Bradford, G. E. (Ecl) Ecl., '79.
BRAMAN, F. N. (R) Bellevlue Med., '66.
Calkins, F. W. (R) Pa. Med., '58.
CANTLE, H. C. (R) Uni. Vt., '03.
Chipman, E. D. C. (R) Col. P. & S., '91.
CRONIN, J. F. (R) Col. P. & S., '83.
Cronin, W. D. (R) Col. P. & S., 1900.
DIMON, J. N. (R) Long Island, '83.
Ferrin, C. F. (R) 38 Huntington, Col. P. & S., '95.
GANEY, J. M. (R) Balto. Med., '04.
Graves, C. B. (R) Harvard, '86.
HARRINGTON, J. L. (R) Jefferson, '03.
Hasbrouck, S. (H) N. Y. Homo., '68.
HENKLE, E. A. (R) Uni. Bellevue, '99.
Heyer, H. H. (R) N. Y. Uni., '87.
LA RAJA, O. No report.
Lawrence, M. E. (H) Boston Uni., '93.
LEE, H. M. (R) Col. P. & S., '98.
Morgan, G. S. (H) N. Y. Homo., '79.
NELSON, A. W. (R) Harvard, '61.
Rgers, T. W. (R) Col. P. & S., '90.
SHIPMAN, L. K. (H) N. Y. Homo., '83.
Stanton, J. G. (R) 99 Huntington, Uni. Wurzburg, '73.
SULLIVAN, D. (R) N. Y. Uni., '97.
Taylor, J. C. (R) Uni. Mich., '91.
THOMSON, H. B. (R) Trinity Med., '88.
Tommasello, S. No report.
WILLIAMS, C. A. (H) Hahn. Med., '95.

NEW MILFORD, Litchfield, 4,860.

BARKER, J. C. (R) Yale, '79.
Bostwick, B. E. (R) Long Island, '90.
BRAGAW, G. (R) Bellevue, '97.
Griswold, H. B. (R) Uni. Vt., '86.
HARTWELL, H. H. No report.
King, F. E. (H) Uni. Buffalo, '76.
RISLEY, F. E. (H) N. Y. Homo., '89.
Staub, G. E. (R) Long Island, '93.
WRIGHT, G. H. (R) Col. P. & S., '94.

NEW PRESTON, Litchfield, 822.

MARCY, R. A. (R) N. Y. Uni., '82.
Pendleton, E. R. Boston Col. P. & S., '04.

NEWINGTON, Hartford.

Griswold, J. E. (R) N. Y. Uni., '79.

NEWTOWN, Fairfield, 3,276.

GALE, F. J. (H) N. Y. Homo., '96.
Schuyler, A. L. (R) Balto. Med., '95.

NIANTIC, New London, 1,120.

ATKINSON, E. (R) Uni. Vt., '93.
Dart, F. H. (R) Col. P. & S., '84.
SMITH, F. W. (H) N. Y. Homo., '77.
Warner, E. S. (R) Col. P. & S., '78.

NOANK, New London, 1,530.

HILL, W. M. (R) Uni. Va., '97.
Sherman, H. A. (R) Jefferson Med., '88.

NORFOLK, Litchfield, 1,460.

BURKLEY, L. D. (R) Col. P. & S., '69.
Dennis, F. S. (R) Bellevue Med., '74.
HAMANT, I. L. (R) Long Island, '90.
Kendall, J. C. (R) Col. P. & S., '75.
PINNEY, A. W. (H) Hahn. Med., 1900.

NOROTON, Fairfield, 720.

HOUSE, A. L. (R) Yale, '95.

NOROTON HEIGHTS, Fairfield, 720.

ROBINSON, M. W. (R) Berkshire, '61.

NORTH GROSVENOR DALE.

ROCH, E. (R) Uni. Victoria, '90.
Williams, G. W. H. (Ecl) Phila. Uni., '69.

NORTH GUILFORD, New Haven, 520.

BARTLETT, W. R. (R) Yale, '71.

NORTH HAVEN, New Haven, 2,200.

GOODYEAR, R. B. (R) Yale, '68.
Higgins, G. S. (R) Yale, '01.
PAINTER, H. W. (R) Yale, '56.

NORTH STONINGTON, New London, 1,330

KNOWLES, E. H. Legally authorized.

NORTH WOODBURY, Litchfield.

KARRMANN, H. S. (R) N. Y. Uni. '76.

NORWALK, Fairfield, 7,500.

BALDWIN, A. H. (H) Hahn., '81.
Burnell, W. B. (R) Geo. Wash., '06.
GREGORY, J. G. (R) Col. P. & S., '68.
Gregory, W. S. Col. P. & S., '03.
HIGGINS, R. L. (R) Bellevue, '67.
Hitchcock, D. (H) N. Y. Homo., '73.
HITCHCOCK, W. (R) Col. P. & S., '83.
Huntington, S. H. (R) Yale, '76.
SMITH, E. E. (R) Long Island, '71.
Tracey, W. J. (R) N. Y. Uni., '89.
TURNER, A. R. Paris, France, '94.

NORWICH, New London, 24,637.

ALLEN, J. H. (H) N. Y. Homo., '88.
Almy, L. B. 173 Wash., Yale, '73.
ATCHISON, F. C. (Ecl) Northwestern Med., '85.
Beckwith, F. J. (R) Harvard, '82.
BREWER, E. P. (R) Dartmouth, '79.
BROPHY, E. J. Yale, '04.
Browne, W. T. (R) Harvard, '82.
CASSIDY, P. (R) Uni. Vt., '65.
Cassidy, P. J. Johns Hopkins, '98.
DONOHUE, J. J. (R) Balto. Med., '96.
Evans, J. H. (R) Col. P. & S., '02.
FAUNCE, C. I. (R) Woman's Med., N. Y., '80.
Hanford, W. J. (R) N. Y. Homo., '83.
HARPER, F. J. (R) Ga. Med., '99.
Harriman, P. H. (R) N. Y. Uni., '84.
HARRIS, G. R. (R) 10 Shetucket, Col. P. & S., '85.
Harris, O. F. Col. P. & S., '66.
HIGGINS, H. E. (R) N. Y. Uni., '96.
Howe, H. H. (R) Uni. Vt., '80.
JONES, D. L. (H) N. Y. Homo., '87.
Keating, W. P. S. Jefferson, '99.
KIMBALL, R. W. (R) 35 Broadway.
La Pierre, L. F. Yale, '01.
LEWIS, N. B. (Ecl) Ecl. Med., '94.
Linnell, E. H. (H) N. Y. Med., '76.
MANWARING, I. J. (R) Woman's Med., Pa., '95.
Paddock, L. S. (R) Col. P. & S., '54.
PECK, A. (R) 43 Broadway, N. Y. Uni., '75.
Perkins, C. H. (R) Col. P. & S., '91.
PERKINS, W. S. C. (R) Col. P. & S., '60.
Pollick, H. M. Minn. Homo. Med., '97.
SHAHAN, D. J. (R) Uni. Vt., '85.
Smith, N. P. (R) Col. P. & S., '82.
SPALDING, H. O. (H) Boston Uni., '97.
Stark, C. E. (H) N. Y. Homo., '78.
SWEET, B. L. (R) Albany Med., '99.
Tingley, W. K. (R) Bellevue, '86.
WALKER, L. E. (H) N. Y. Homo., '98.
Witter, W. (R) Yale, '65.

OLD MYSTIC, New London.

CHAPMAN, A. T. (R) Col. P. & S., '64.

OXFORD, New Haven, 964.

BARNES, L. (R) Uni. Buffalo, '51.

PLAINFIELD, Windham, 4,821.

CHASE, A. A. (R) 12 Moosup. Harvard, '01.

PLAINVILLE, Hartford, 2,700.

BULL, J. N. (R) Col. P. & S., '78.
Moody, C. W. (H) N. Y. Homo., '84.

PLANTSVILLE, Hartford, 1,530.

KELLEY, C. (Ecl) N. Y. Ecl., '83.

POMFRET, Windham, 1,831.

MURPHY, B. P. Jefferson, '95.
Overlook, S. B. (R) Bellevue Med., '89.

POQUONOCK, Hartford, 1,030.

CALLENDER, C. H. (R) Albany Med., '89.

PORTLAND, Middlesex, 3,900.

FITCH, F. T. (R) Yale, '04.
Glynn, D. L. Balto. Med., '02.
POTTER, F. E. (R) Col. P. & S., '89.
Sears, C. A. (R) N. Y. Uni., '62.

PUTNAM, Windham, 8,009

BULLARD, M. J. Uni. Bellevue, '04.
Kent, J. B. (R) Harvard, '69.
LA RUE, O. (R) Ecole Med., Que., '72.
Lowe, H. R. (R) Dartmouth, '83.
MORRELL, F. A. (R) Long Island, '85.
Perry, E. F. (R) Long Island, '97.
RUSSELL, J. J. (H) N. Y. Homo., '87.

PUTNAM HEIGHTS, Windham, 100.

PECKHAM, K. F. (R) Woman's Med., Pa., '89.

REDDING, Fairfield, 1,440.

RIDER, C. A. (R) Yale, '98.
Smith, E. H. (R) Col. P. & S., '89.

REDDING RIDGE, Fairfield, 364.

REID, A. M. (R) Woman's, Med., N. Y., '77.

RIDGEFIELD, Fairfield, 3,000.

BYRON, B. A. (R) Bellevue, '90.
Churchill, J. H. (R) Harvard, '67.
LOWE, R. W. (R) N. Y. Uni., '89.
Mansfield, H. P. (R) Long Island, '93.
SHELTON, G. G. (H) N. Y. Homo., '83.

RIVERSIDE, Fairfield, 310.

SMITH, C. (R) Long Island Med., '90.

RIVERTON, Litchfield, 170.

DOBSON, J. (Ecl) U. S. Med. Col., '80.

ROCKVILLE, Tolland, 7,382.

BANGS, D. C. Balto. Med., '02.
Flint, E. P. (R) Yale, '79.
GILNACK, F. (R) Col. P. & S., '67.
McCarthy, T. W. Balto. Med., '06.
O'LOUGHLIN, T. F. (R) N. Y. Uni., '96.

Rockwell, T. F. (R) N. Y. Uni., '81.
TILLOTSON, W. C. (H) Hahn., '82.
Walsh, F. W. Balto. Med., '84.
WINSHIP, E. O. (R) Uni. Vt., 1900.

ROCKY HILL, Hartford, 1,042.

BURR, F. L. Legally authorized.
Moser, O. A. Yale, '02.

ROUND HILL, Fairfield, 422.

SCHNELL, E. A. (R) N. Y. Uni., '89.

ROXBURY, Litchfield, 1,000.

PONS, L. J. (R) Uni. Vt., '85.

SALEM, New London, 470.

Congdon, C. E. No report.

SALISBURY, Litchfield, 3,500.

SELLEW, P. H. (R) Jefferson, '90.

SANDY HOOK, Fairfield, 1,240.

KIERNAN, W. H. (R) Trinity Med., '98.

SAUGATUCK, Fairfield, 670.

ENO, H. C. (R) Col. P. & S., '64.
Fyfe, J. W. (Ecl) N. Y. Ecl., '87.

SAYBROOK, Middlesex, 1,650.

GRANNISS, I. (R) Yale, '96.
Kelsey, W. L. (R) Jefferson, '76.

SCOTLAND, Windham, 471.

BROMLEY, D. T. (R) Yale, '67.

SEYMOUR, New Haven, 3,622.

BENEDICT, F. A. (R) Col. P. & S., '87.
Davis, E. W. (R) 76 Wash. Yale, '92.
PULFORD, C. H. (H) Hahn., '88.

SHARON, Litchfield, 1,982.

BASSETT, C. W. (R) N. Y. Uni., '82.
Chaffee, J. S. (R) Uni. Pa., '97.
KNIGHT, R. P. Col. P. & S., '80.
Knight, W. W. (R) Berkshire, '55.

SHELTON, Fairfield, 5,000.

FRENCH, A. D. (R) Indiana Med., '81.
Mahoney, J. G. Yale, '03.
NETTLETON, H. A. (R) Yale, '97.
Randall, W. S. (R) Col. P. & S., '86.
ROBERTS, H. A. (H) N. Y. Homo., '96.
Shelton, G. A. (R) Yale, '69.

SIMSBURY, Hartford, 2,120.

CARVER, J. P. (R) Albany Med., '96.
Eberg, A. (R) Dartmouth, '80.

SOMERS, Tolland, 1,620.

HURD, A. L. (R) Uni. Vt., '91.

SOUND BEACH, Fairfield, 250.
AUSTIN, A. E. (R) Jefferson, '05.
SOUTHBURY, New Haven, 1,252.
GREENE, S. Legally authorized.
SOUTH CANTERBURY, Windham.
BALDWIN, H. Woman's Med., N. Y., '92.
Smith, J. O. (Ecl) N. Y. Ecl., '82.
SOUTH COVENTRY, Tolland, 1,120.
HIGGINS, W. L. (R) N. Y. Uni., '90.
Mason, L. I. Col. P. & S., '91.
SOUTH GLASTONBURY, Hartford, 1,130.
RISING, H. B. (R) Yale, '95.
Rising, H. M. (R) Yale, '68.
SOUTHINGTON, Hartford, 5,890.
CUSHING, W. H. (R) Bellevue, '92.
Field, H. L. No report.
MILLER, W. R. (R) Albany Med., '98.
Sawtelle, B. A. (H) Boston Uni., '75.
STEADMAN, W. G. (R) Bellevue Hosp., '74.
Sullivan, M. F. (R) Dartmouth, '87.
SOUTH MANCHESTER, Hartford, 6,000.
BURR, N. A. Yale, '01.
Gillam, W. S. (R) Uni. Pa., '88.
MOORE, D. C. Y. N. Y. Homo., '95.
Moriarty, E. C. Balto. Med., '98.
SLOAN, T. G. (R) Col. P. & S., '99.
Tinker, W. R. (R) N. Y. Uni., '80.
WELDON, T. H. (R) N. Y. Uni., '83.
SOUTH MERIDEN, New Haven.
MORIARTY, L. M. N. Y. Ecl., '94.
SOUTH NORWALK, Fairfield, 6,723.
ALLEN, L. M. (R) Col. P. & S., '80.
Bean, W. B. (R) Col. P. & S., '95.
BOHANNAN, C. G. (R) N. Y. Uni., '87.
Burnell, F. I. (R) Long Island, '94.
CLARK, A. M. (R) Col. P. & S., '83.
Coburn, J. M. (H) Boston Uni., '74.
DISBROW, E. P. No report.
Dumortier, J. (R) Uni. Ghent, Belginm, '90.
PERDUE, R. E. (R) Starling Med., '95.
Perry, M. J. (H) N. Y. Med., '03.
ROSEN, M. S. (R) Warsaw Uni., '85.
Sherer, H. C. (R) N. Y. Uni., '92.
TITO, V. G. (R) Uni. Naples, '86.
Vollmer, J. W. Yale, '06.
WADSWORTH, A. D. Moss Hill.

West, H. B. (R) Dartmouth, 1900.
WOLFE, R. M. Md. Med., '01.

SOUTHPORT, Fairfield, 1,200.

HETZEL, J. L. (R) Bellevue, '91.

SOUTH WILTON, Fairfield, 120.

SMITH, E. E. (R) Long Island, '71.

SOUTH WINDSOR, Hartford, 2,014.

TUDOR, M. S. (R) Woman's Med., Pa., '92.

STAFFORD SPRINGS, Tolland, 4,297.

BARD, G. P. (H) N. Y. Homo., 1900.
Newton, C. B. (R) Yale, '56.
SMITH, F. L. (R) Long Island, '71.
Stretch, J. (R) Va. Med., '01.

STAMFORD, Fairfield, 18,839.

BARNES, F. H.
Bergeron, E. G. (H) Hahn. Med., '96.
BIGGS, T. J. (R) 180 Summer. Ohio Med., '87.
Bohannon, B. W. Legally authorized.
BOHANNON, R. L. (R) N. Y. Uni., '74.
Burr, J. G. (R) Balto. Uni., '93.
CLOONAN, J. J. (R) 44 Willow. Col. P. & S., '97.
Crane, R. W. (R) Yale, '05.
DARLING, M. C. (H) legally authorized.
Everett, E. Dr. Givens' Sanitarium.
FOLZ, K. O. Dr. Givens' Sanitarium.
Foster, D. (R) Yale, '99.
GEIB, H. P. (R) 234 Atlantic. Bellevue, '69.
Gesregan, W. E. Dr. Givens' Sanitarium.
GIVENS, A. J. Dr. Givens' Sanitarium.
Griggs, J. B. (R) Yale, '97.
HANRAHAN, D. A. (R) Bellevue, '93.
Harrison, J. F. Jefferson, '03.
HERTZBERG, G. R. (R) 40 South. Dartmouth, '99.
Hexamer, F. M. (R) Trinity Med., '54.
HOYT, W. G. (R) Col. P. & S., '82.
Hurlbutt, A. M. (R) Col. P. & S., '79.
MACLEAN, D. R. (R) 181 Summer. Balto. Med., '01.
Munson, L. W. (R) Uni. Georgetown, '96.
NEMOITIN, J. (R) 621 Main. Co.. P. & S., '05.
Peckham, E. G. 72 Park Pl.
PHILIP, R. G. (R) Woman's Med., N. Y., '75.
Pierson, S. (R) Col. P. & S., '81.
RICE, W. E. (R) Uni. Mich., '72.
Rogers, F. J. (R) Uni. Pa., '73.
ROOT, S. Q. (H) N. Y. Med., '96.
Rowell, C. E. (H) N. Y. Homo., '75.

ROWELL, E. E. (H) N. Y. Homo., '77.
Rowell, E. E., Jr. (H) Hahn., '99.
ROWELL, E. E. (H) Hahn., '99.
Ryle, J. J. (R) Uni. Buffalo, '97.
SCHAVOIR, F. (R) 40 South. Col. P. & S., '87.
Sherrill, G., Jr. (R) Col. P. & S., '91.
SHIRK, S. M. (H) 233 Summer. Hahn. Med., '91.
Smith, G. T. Dr. Barnes S. Uni., Md., '97.
STAUB, J. H. (R) Long Island, '99.
Tiffany, F. M. (R) 87 South. Uni. Pa., '96.
TREADWAY, W. B. Dr. Givens' Sanitarium.
Van Vleet, P. P. (R) Bellevue, '69.
WILLIAMSON, E. A. (R) Bellevue, '86.

STEPNEY DEPOT, Fairfield, 420.

HILL, S. (R) Yale, '66.
Wales, F. J. (R) N. Y. Uni., '97.

STONINGTON, New London, 8,540.

BRAYTON, C. E. (R) Col. P. & S., '73.
Drake, N. L. (R) N. Y. Uni., '91.
MAINE, C. O. (R) Dartmouth, '71.
Stanton, G. D. (R) Bellevue Med., '65.

STONY CREEK, New Haven, 1,028.

TOWNSEND, G. H. (R) Bellevue, '93.

STRATFORD, Fairfield, 3,700.

BEARDSLEY, L. J. No report.
Clapp, H. M. (H) Uni. Vt., '90.
COGSWELL, W. B. (R) Bellevue, '81.
Lewis, G. F. (R) Yale, '84.

SUFFIELD, Hartford, 3,400.

CALDWELL, W. E. (R) Balto. Med., '94.
Cooper, C. S. (H) Hahn. Med., '90.
GIBBS, J. A. Col. P. & S., Chi., '02.
Newton, M. T. (R) Yale, '51.
SHERWIN, A. P., JR. (R) N. Y. Homo., '85.
Stockwell, W. M. Uni. Pa., '04.
STREET, P. W. (R) Uni. Vt., '92.

TAFTVILLE, New London, 2,540.

PRATTE, L. I. Uni. Victoria, '79.
Thompson, G. (R) Me. Med., '89.

TARIFFVILLE, Hartford, 520.

HARRINGTON, R. E. (R) Balto. Med., '06.
Stoughton, A. V. (R) Ohio Med., '98.
WELLINGTON, W. W. (R) Uni. Vt., '89.

TERRYVILLE, Litchfield, 1,620.

MUNSON, W. R. (R) Balto. Uni., '92.
Wooster, C. M. (R) N. Y. Uni., '79.

THOMASTON, Litchfield, 3,340.
FERGUSON, G. D. (R) N. Y. Uni., '79.
Goodwin, R. S. (R) Col. P. & S., '93.
HASSARD, R. G. Yale, '62.
Hazen, R. (R) Uni. Vt., '98.
KANE, J. H. (R) Md. Med., '04.
St. John, T. (H) N. Y. Homo., '81.

THOMPSON, Windham, 520.
PAINE, R. C. (R) Dartmouth, 1900.

THOMPSONVILLE, Hartford, 4,080.
ALCORN, T. G. (R) Boston Col. P. & S., '98.
Bridge, J. L. Harvard, '03.
DARLING, J. H. (H) Yale, '59.
Dowd, M. J. (R) Balto. Med., '01.
FINCH, G. T. (R) Bellevue, '77.
Parsons, E. F. (R) Col. P. & S., '58.
SUTHERLAND, J. H. (H) N. Y. Med., '02.
Vail, E. S. (H) N. Y. Homo., '82.
VARNO, H. G. (R) Balto Med., '82.

TOLLAND, Tolland, 1,062.
FISKE, I. P. (R) N. Y. Uni. '75.
Simmons, W. N. (R) Uni. Vt., '89.

TORRINGTON, Litchfield, 16,500.
BARKER, A. J. (R) Bellevue, '97.
Bissell, J. S. (R) Yale, '94.
CARLIN, C. H. (R) Uni. Mich., '96.
Cifaldi, A. Long Island, '04.
DAVIS, J. H. (R) Tufts, '04.
Hanchett, H. B. (R) 70 Main. Jefferson, '95.
HAYES, J. D. (R) N. Y. Uni., '94.
Hodge, T. S. (Ecl) Cert.
HOFFMAN, W. E. Cert.
HOGAN, W. J. (R) Yale, '98.
Levin, J. (R) Balto. Uni., '05.
MOORE, H. D. (R) Bellevue, '87.
Platt, E. (R) Col. P. & S., '81.
PRATT, E. (R) Col. P. & S., '87.
Pulver, F. A. (R) N. Y. Homo., '99.
PULVER, G. C. (H) Hering Med., '94.
Ryan, T. M. (R) Balto. Med., '02.
ST. JOHN, B. (H) N. Y. Ecl., '82.
Skinner, A. M. Boston Uni., '03.
STREIT, G. Yale, '01.
Thomson, T. L. (H) Hahn. Med., '01.

UNCASVILLE, New London, 772.
CORNET, E. Kansas City Med., '85.

UNION CITY, New Haven, 3,000.

MAY, A. E. (R) Uni. Vt., '79.

UNIONVILLE, Hartford, 1,900.

MORRISSEY, M. J. (R) Balto. Uni., '97.
Ripley, E. M. (Ecl) N. Y. Ecl., '71.
WHITE, S. J. N. Y. Med., '73.

WALLINGFORD, New Haven, 9,100.

ATWATER, C. H. (R) Col. P. & S., '71.
Brainard, I. E. (R) Yale, '02.
BUFFUM, J. H. Uni. Vt., '98.
Lyman, D. R. (R) Uni. Va., '99.
McGAUGHEY, J. D. (R) 261 Centre. Jefferson, '70.
North, C. (R) Tufts, '98.
POWERS, O. E. (R) Yale, '71.
Quill, J. D. (H) N. Y. Homo., '76.
RUSSELL, W. S. (R) Yale, '81.
Smith, C. F. (H) N. Y. Homo., '84.
WEBB, C. V. (H) Hahn., '98.
Wilson, W. P. (R) Balto. Med., '90.

WAREHOUSE POINT, Hartford, 1,100.

KELLY, M. J. Balto. Med., '97.
Porter, G. E. (R) Dartmouth, '92.

WASHINGTON, Litchfield, 1,820.

FORD, W. J. (R) N. Y. Uni., '84.

WATERBURY, New Haven, 51,139.

ALBEE, F. H. 63 Center. Harvard, '03.
Allen, M. F. (R) 224 N. Main. Medico-Chir., Kans., '95.
ANDERSON, H. G. (R) 39 Leavenworth. Col. P. & S., '89.
Ashley, E. F. (R) 27 W. Main. Yale, 1900.
ATTWOOD, G. H. (R) 78 Clowes Ter. Yale, '44.
Babbitt. H. B. (R) 110 Bank. Boston Uni., '88.
BARBER, W. K. (R) 89 N. Main. Bellevue, '73.
Bedford, A. L. 5 Johnson. Cornell Uni., '05.
BELLEMARE, J. N. (R) 232 S. Main. Laval Uni., '94.
Benedict, J. M. (R) 81 N. Main. N. Y. Uni., '82.
BEVANS, T. F. Uni. Minn., '03.
Brennan, J. E. Uni. Georgetown, '05.
BROWN, C. H. (R) 57 N. Main. Uni. N. Y., '93.
Bull, T. M. (R) 44 Leavenworth. Col. P. & S., '87.
CALLAGHAN, P. J. (R) 220 N. Main. Ala. Med., '92.
Callbreath, J. H. (R) 184 N. Main. Long Island, '90.
CAMERON, H. A. (H) 298 W. Main. Hahn., '96.
Capuano, G. (R) 9 James. Uni. Naples, '01.
CASTLE, F. E. (R) 77 N. Main. Yale, '70.
Conkey, C. R. (R) 23 Hillside Ave. Woman's Med., N. Y., '81.
COOLEY, M. L. (R) 112 N. Main. Uni. Buffalo, '86.

Cowan, I. (R) 79 N. Main. Woman's Med., N. Y., '95.
CRANE, A. A. (R) 300 W. Main. Yale, '87.
David, A. D. (R) 48 Center. Dartmouth, '90.
DE LIGUORI, G. (R) 702 N. Riverside. Uni. Naples, '74.
De Liguoir, L. 702 N. Riverside. Kansas City Med., '85.
DE LUISE, I. 260 Bank. No report.
Deming, D. B. (R) 292 W. Main. Col. P. & S., '01.
DE VER, H. J. (R) 235 Grand. Uni. Aberdeen, Scot., '75.
Dillon, J. H. 337 E. Main. Yale, '04.
DONOHUE, M. J. (R) 187 E. Main. Uni. Pa., '86.
Dwyer, P. J. (R) 852 S. Main. N. Y. Uni., '97.
ENGELIKE, C. (R) 56 Leavenworth. Col. P. & S., '02.
Faber, G. A. (Ecl) 57 Center. Bennett Col., '88.
FARRELL, J. E. (R) 3 N. Leonard. Bellevue, '03.
Freney, J. D. (R) 40 E. Main. Long Island, '93.
FROST, C. W. (R) 52 Central. Col. P. & S., '80.
Gailey, J. J. (R) 120 N. Main. Me. Med., '98.
GANCHER, J. I. 45 Center. Long Island, '06.
Goodenough, E. W. (R) 44 Leavenworth. Yale, '93.
GOODRICH, W. A. (R) 6 Abbott Ave. Medico-Chir., '02.
Grady, J. A. (R) Uni. Georgetown, '03.
GRAVES, F. G. (R) 161 N. Main. Yale, '92.
Grossi, G. 317 Bank. N. Y. Ecl., '99.
GROSSMAN, F. 32 Abbott Ave. Cert.
Hamilton, C. A. (R) 171 N. Main. Uni. Vt., '86.
HAYES, J. F. (R) 15 S. Elm. N. Y. Uni., '79.
Hinckley, W. F. (H) 12 Fleming. Jefferson, '77.
HOYT, H. E. 287 W. Main. Albany Med., '04.
Hungerford, H. E. (R) 140 N. Main. Yale, '98.
KELLEY, A. V. (R) 461 N. Main. Balto. Uni., '92.
Kilmartin, T. J. (R) 48 State. Uni. N. Y., '95.
LALLY, T. J. (R) 476 N. Main. Albany Med., '99.
Lopez, R. (R) 374 N. Main. Harvard, '77.
LUSCOMB, A. (H) 148 Grand. N. Y. Homo., '83.
McLarney, T. J. (R) 206 Baldwin. Balto. Uni., '97.
McLINDEN, J. J. (R) 412 N. Main. Uni. Pa., '98.
Maloney, D. J. (R) 57 N. Main. N. Y. Uni., '96.
MONAGAN, C. A. (R) 63 Center. Uni. Pa., '98.
Moriarty, J. L. (R) 76 Center. Harvard, '96.
MUELLER, R. A. 136 Grand. Hahn. Med., '03.
Munger, C. E. (R) 81 N. Main. Col. P. & S., '83.
MUNN, S. B. (Ecl) 35 Leavenworth. Ga. Med., '82.
O'Connor, P. T. (R) 137 Bank. Bellevue, '92.
O'HARA, B. A. (R) 163 E. Main. Bellevue, '82.
Pomeroy, N. A. (R) 96 Hillside Ave. Col. P. & S., '96.
ROBBINS, G. O. (R) 314 W. Main. Yale, '79.

Rodman, C. S. (R) 99 N. Main. Col. P. & S., '68.
RUSSELL, G. W. (R) 705 N. Riverside. Bellevue, '95.
Smith, E. L. (R) 74 E. Main. Yale, '96.
SPENCER, E. C. (R) 67 Hillside Ave. Woman's Med. Pa., '03.
THIBAULT, L. J. (R) 225 S. Elm. Yale, 1900.
Swenson, A. C. (R) 461 W. Main. Yale, '02.
Variell, A. D. (R) Me. Med., '94.

WATERFORD, New London, 2,094.

KEENEY, B. M. (R) Long Island, '64.
Minor, G. M. (R) Long Island, '86.

WATERTOWN, Litchfield, 3,120.

JACKSON, C. W. (R) N. Y. Uni., '87.
Loveland, E. K. (R) Yale, '97.
MARTIN, J. S. (R) Cal. Med., '05.
Munger, W. S. (R) Yale, '55.

WATERVILLE, New Haven, 3,120.

HOLROYD, J. S. (R) Col. P. and S., '95.
Leonard, G. A. (R) Md. Med., '05.

WESTBROOK, Middlesex, 900.

ROWLAND, E. G. Balto. Med., '03.
Tonks, T. J. (Ecl) N. Y. Ecl., '92.

WEST CORNWALL, Litchfield, 262.

ROBINSON, J., Jr. Col. P. and S., '98.
Stevens, H. G. (R) Balto. Med., '04.

WEST HARTFORD, Hartford, 3,186.

ALCOTT, R. W. E. (R) U. S. Med., '81.
Purinton, C. O. (R) Yale, 1900.

WEST HAVEN, New Haven, 5,347.

BARNETT, J. F. (R) Yale, '69.
Bevan, C. A. (R) Medico-Chir., '87.
FULLER, A. B. (R) Yale, '92.
Gilmore, J. L. (R) Yale, '04.
KENNEDY, P. B. (R) Bellevue, '96.
Kowalewski, V. A. (R) Yale, '02.
PHELPS, C. D. (R) 642 Campbell Ave., Col. P. and S., '95.
Sears, J. W. (R) Yale, '95.
SHEPARD, D. (R) Yale, '64.

WESTON, Fairfield.

GORHAM, F. Yale, '76.

WESTPORT, Fairfield, 4,017.

BROWN, J. M. (R) Chicago Med., '99.
Fyfe, J. W. (Ecl) N. Y. Ecl., '87.
NOLAN, J. M. (R) Col. P. and S., '94.
Powers, F. (R) Col. P. and S., '70.
RULAND, F. D. (R) Col. P. and S., '89.

WEST SUFFIELD, Hartford, 120.
CALDWELL, W. E. (R) Balto. Med., '94.
WEST WILLINGTON, Tolland.
CONVERSE, F. B. Cert.
WETHERSFIELD, Hartford, 2,637.
FOX, E. G. (R) N. Y. Uni., '83.
Howard, A. W. (R) N. Y. Uni., '90.
WILLIMANTIC, Windham, 9,600.
CHAGNON, J. S. (R) Ecole Med., Que., '83.
Colegrove, C. H. (H) Detroit Homo., '74.
GALLUP, I. B. (Ecl) S. C. Med., '69.
Girard, C. H. (R) Ecole Med., Que., '89.
GIROUARD, J. A. (R) Ecole Med., Que., '89.
Guild, F. F. (R) Ecole Med., Que., '85.
HILLS, L. H. (R) Woman's Med., Pa., '96.
Hills, T. M. (R) Yale, '63.
KEATING, W. P. S. (R) Jeff., '99.
McGuinness, D. C. (R) Col. P. and S., '77.
MAY, G. W. (R) Milwaukee Med., '95.
O'Neil, O. No report.
PARKER, T. R. (R) N. Y. Uni., '80.
Rogers, F. (R) N. Y. Uni., '63.
SIMONDS, C. E. (R) N. Y. Uni., '97.
Weldon, J. (R) N. Y. Uni., '83.
WHITE, R. C. (R) Uni. Vt., '89.
Wilcox, F. E. (R) N. Y. Homo., '84.
WILTON, Fairfield, 10,600.
GORHAM, A. B. (R) Yale, '79.
WINDHAM, Windham, 320.
GUILD, F. E. (R) Long Island Med., '85.
WINDSOR, Hartford, 3,614.
BELL, N. S. (R) Uni. Vt., '64.
King, H. F. (R) Albany Med., '99.
TURNEY, L. F. Yale, '02.
WINDSOR LOCKS, Hartford, 3,500.
COOGAN, J. A. (R) Bellevue, '76.
Cowle, W. J. (R) Uni. Buffalo, '85.
OUTERSON, R. A. Jeff., '02.
Robinson, M. P. (R) Yale, '95.
WINNIPAUK, Fairfield, 220.
FAIRCHILD, J. B. Cert.
WINSTED, Litchfield, 6,908.
BROWN, G. W. (R) Me. Ecl., '83.
Cargill, F. A. (H) N. Y. Homo., '92.
HOWD, S. G. (R) Jeff., '83.
Hulbert, W. S. (R) N. Y. Uni., '80.

KELSEY, E. R. (R) Md. Med., '01.
Pratt, E. L. (R) N. Y. Uni., '84.
REIDY, D. D. (R) Medico-Chir., Phila., '99.
Richards, W. S. (R) N. Y. Uni., '89.
SAUNDERS, N. B. (R) Col. P. and S., 1900.
Welch, E. H. (R) Yale, '76.

WOODBURY, Litchfield, 2,000.

REYNOLDS, W. G. (R) Yale, '97.
Sage, W. H. (H) Yale, '49.

WOODSTOCK, Windham, 2,125.

BOWEN, G. A. (R) N. Y. Uni., '63.
Gildersleeve, C. C. Miss. Col. P. and S., '06.
PERLEY, G. P. Uni. Pa., '85.
Spalding, J. (R) Harvard, '67.

YALESVILLE, New Haven, 375.

DAWSON, J. W. (R) Toledo Med., '94.

YANTIC, New London, 370.

Howe, H. H. (R) Uni. Vt., '80.

JOHN HOOD, PRES. ALEX R. KELTIE TREAS

JOHN HOOD CO.,

Manufacturers, Importers and Dealers in all Kinds of

DENTAL GOODS

178 Tremont Street,
NEAR BOYLSTON STREET.
BOSTON, MASS
Telephone Oxford No. 1.

FACTORY AT HYDE PARK.

Specialties:
Office Furnishings
Dental Laboratory
Gold Foil
Plate and
Solder

LIST OF DENTISTS OF MASSACHUSETTS ARRANGED ALPHABETICALLY BY POST OFFICES.

Number of Dentists, 1,890.

RING, S. E. Registered.....Abington
DONOVAN, J. E. New York Dental School, '97.....Adams
Roche, W. Ohio Dental Uni., '05..... "
WILDER, F. I. Registered ..... "
BLAKE, J. E. Phila. Col. Dent. Surg., '81.....Amesbury
Brown, A. T. Registered ..... "
PEASE, O. Tufts Col. Dent. Sch., '91 ..... "
Putnum, C. W. No report ..... "
RYAN, J. H. Phila. Dental, '03 ..... "
BROWN, E. N. Tufts Col. Dent. Sch., '92 .....Amherst
Dickinson, E. B. Uni. of Penn., '85..... "
GATES, C. S. Tufts Col. Dent. Sch., '82. ..... "
HOLT, H. F. Tufts Col. Dent. Sch., '97. Mem. Lawrence Dent. Club. .....Andover
HULME, A. E. Harvard, '92. Mem. Am. Med. Assn., Mass. Dent. Soc. and Lawrence Dent. Club .... "
McTERNEN, M. B. Tufts, '06..... "
COBB, C. D. 637 Mass. Ave. Harvard, '02 .....Arlington
Kerrigan, J. P. ..... "
Peatfield, J. I. .... "
THOMAS, C. A. Tufts Col. Dent. Sch., '04. Mem. Psi Omega Dent. Frat. ..... "
THOMAS, THERESE E. BONNEY. Tufts Col. Dent. Sch., '04. ..... "
YALE, G. W. Boston Dent. Col., '95. ..... "
Greene, M. H. Tufts, '06. .....Ashburnham
CLEMENTS, J. F. Balto. Col. of Dent. Surg., '05.....Athol
Darling, W. E. Pa. Col. Dent. Surg., '96. ..... "
LUCE, Z. R. Tufts, '86. ..... "
Marshall, N. S. Registered ..... "

SMITH, C. E. Uni. of Pa., '88..... "
Tolman, L. Tufts, '89 ..... "
Wood, W. H. Uni. of Pa., '06 ..... "
DAKIN, R. P. Tufts, '99 .....Attleboro
Elliot, W. L. Registered ..... "
JENKINS, G. A. Tufts, '04 ..... "
Mair, A. C. Registered ..... "
REED, C. H. Harvard, '05 ..... "
Robinson, H. S. Tufts, '97 ..... "
Webb, C. H. Tufts, 1900 ..... "
BATES, G. A. Tufts, '89 .....Auburndale
Hall, W. F. Tufts, '98 ..... "
COLLINS, S. B. Tufts, '04 .....Avon
BUTTERFIELD, E. B. Registered.....Ayer
Gilson, E. F. Haskell Post Grad. Sch., '93..... "
WYLIE, R. H. Registered ..... "
FLETCHER, C. A. Uni. Pa., '99 .....Baldwinsville
CARROLL, F. W. Pa. Col. Dent. Surg. '99.....Barre
Wood, L. B. Uni. Pa., '90..... "
BRUCE, ADELBERT M. 163 Cabot. Harvard Dent. Sch., '02; Mem. Essex Dent. Soc., Xi Psi Phi Dent. Frat. and Harvard Al. Assn. .....Beverly
BURNHAM, C. B. 122 Cabot. Harvard, '98 ..... "
DAVENPORT, MELVIN E. 156 Cabot Boston Dent. Col., '89; Mem. Essex Dent. Soc. ..... "
Dudley, E. B. ..... "
Fearing, B. H. 244 Cabot. Harvard, '07 ..... "
HOOD, C. O. 122 Cabot. Boston Dent. Col., '84 ..... "
McGOURTY, E. T. 222 Cabot. Tufts, '01 ..... "
BARBER, H. No report.....Blackstone
Gilleran, L. F. Balto. Dent. Col., '04 ..... "
HOUGHTON, W. N. Registered .....Bolton

BOSTON.

ADAMS, H. W. 744 Dudley (Dor.) Boston Dent. Col., '90.
ADAMS, S. R. 3 Hamilton Pl. Reg.
AINSWORTH, G. C. 220 Clarendon. Boston Dent. Col., '75.
ALLEN, F. W. 512 Pierce Bldg. Harvard Dent. Col., '97; Mem. Metropolitan Dist. Dent. Soc.; Life Mem. Harvard Dent. Al. Assn.
Allen, W. Y. 140 Newbury. Uni. Pa., '85.
ANDREWS, E. W. 74 Boylston. Tufts, '78.
Angier, E. R. 715 Wash. Reg.
Arkin, I. C. 1 Elm Hill Ave.
ARNOLD, W. H. 8 Beacon. Tufts, '90.
Askowith, C. 110 Tremont. Tufts, '04.
Ayers, A. D. H. 100 Boylston. Reg.

Bailey, A. 98 Court.
Bailey, J. W. 194 Boylston. Tufts, 1900.
BAKER, F. H. 420 Boylston. Chicago Dent. Col., '94.
Baker, G. T. 149 Tremont. Boston Dent., '80.
BAKER, HENRY A. 211 Pierce Bldg., Copley Sq. Boston Dent. Col., '79; formerly Lectr. on Oral Deformities Boston Dent. Col.; Contributor to Am. System of Dent's on Abturation and Artificial Vela; Mem. Am. Acad. Dent. Science; Hon. Mem. Am. Soc. of Orthodontists; Vt. and New Hampshire Dent. Soc's; Prac. Lim. to Oral Deformities.
Baker, H. J. 758 Dudley (Dor.) Boston Dent. Col., '97.
BAKER, LAWRENCE, W. 211 Pierce Bldg., Copley Sq. Harvard Dent. Sch., '98; Lectr. on Orthodontia Harvard Dent. Sch.; Mem. Am. Acad. Dent. Science.; Mass. Dent. Soc.; Harvard Odon. and Harvard Al. Assn's.
BAKER, W. H. 90 Warren (Rox.) Harvard, '06.
BALL, J. W. 160 Newbury. Boston Dent. Col., '70.
BALL, WILLARD D. 711 Boylston. Reg.; Mem. Mass. and Metropolitan Dist. Dent. Soc's.
BANCROFT, FREDERICK W. 100 Boylston. Reg.
BANFIELD, F. E. 149 Newbury. Harvard, '79.
BANKS, H. L. 93 Mass. Ave. Tufts Dent. Col., '07.
BARLOW, M. 74 Boylston. Uni. Pa., '91.
BARNEY, R. S. 229 Berkeley. Harvard Dent. Sch., '01.
Barrell, G. E. 179 Newbury. Harvard, 1900.
BARTLETT, A. H. 2185 Wash. Reg.
Bartlett, C. S. 172 Commonwealth. Harvard, '72.
Bartlett, J. W. Pierce Bldg. Harvard, '69.
BARTLETT, J. B. 214 Boylston. Reg.
BARTON, B. D. 100 Boylston. Boston Dent. Col., '94.
BASTON, FREDERICK S. 419 Boylston. On Thurs., Fri. and Sat. Res. at Norwood. Mon., Tues. and Wed. Reg. Mem. Mass. Dent. Soc.
BEARDSLEY, A. P. 198 Warren (Rox.) Pa. Dent. Col., '03.
BECKFORD, F. A. 419 Boylston. Harvard, '06.
BELLIVEAU, J. B. 419 Boylston. Harvard, '94.
Bellevean, S. 101 Tremont. Reg.
BELLOWS, J. M. 100 Boylston. Tufts, '96.
BENCE, CARRIE I. 107 Mass. Ave. Tufts Dent. Col., '03; Mem. Tufts Dent. Al. Soc.
BERG, OLIVIA E. 107 Mass. Ave., Newbury Bldg. Phila. Dent. Col., 1900; Mem. New Eng. Dent. Soc.
Berks, P. W. 337 Wash. (Brighton). Tufts, '06.
Bernard, H. N. 12 Tremont Row. Reg.
BIGELOW, L. F. 179 Newbury. Harvard, '86.

BISSELL, G. DeF. 136 Huntington Ave. Reg.
Black, D. C. 111 Warren. Reg.
Blagdon, J. M. 112 Main. Reg.
Blaisdell, E. C. 419 Boylston. Harvard, '83.
BOARDMAN, W. E. 419 Boylston. Harvard, '86.
Boutwell, L. B. 128 Tremont. Harvard, '01.
Bouve, A. G. 419 Boylston. Harvard, '77.
BOWEN, G. M. 229 Berkeley. Uni. Md., '01.
Boyd, W. L. 88 Tremont. Tufts, '06.
BOYLE, J. A. 10 Tremont Row.
BRACKETT, HENRY F., Jr. 354 A. Wash. (Dor.) Tufts Dent. Col., '07; Mem. Psi Omega Dent. Frat.
Bradford, W. A. 85 Tremont. Harvard, '02.
BRADLEE, L. M. 509 River. Tufts Dent. Col., '01.
Bradley, C. W. 120 Boylston. Long Practice Act.
Bradt, D. W. 401 Neponset Ave. Boston Dent. Col., '97.
BRANDE AND SOULE, 165 Tremont.
BRANIGAN, E. W. 2 Commonwealth Ave. Tufts, '83.
BREED, LEWIS S. 758 South (Roslindale). Boston Dent. Col., '89; Tufts Dent. Col., '06; Mem. Mass. Dent. Soc. and Tufts Post Grad. Al. Assn.; Executive Committee of same.
Brenan, H. E. 394 Broadway. Tufts Dent. Col., '05.
BRESLIN, J. E. 363 Wash. (Brighton). Harvard, '02.
Brewster, L. E. 120 Boylston. Boston Dent., '89.
BRIDGE, W. G. 367 Boylston. Tufts, '01.
BRIGGS, CHARLES P. 129 Marlboro. Harvard Dent. Col., '89; M. D. Harvard, '87; A. B. Harvard; Mem. Am. Acad. Dent. Science; Boston Soc. for Dent. Impr. and Harvard Odon. Soc.
BRIGGS, EDWARD CORNELIUS. 129 Marlboro. Harvard Dent. Col., '78; M. D. Harvard, '80; Prof. Materia-Medica and Therap. Harvard Dent. Sch.; Fel. Mass. Med. Soc.; Mem. Am. Med. Assn.; Boston Soc. for Dent. Impr., and Harvard Al. Assn.
BRINE, LOU F. 100 Boylston. Tufts Dent. Col., '99.
Brittian, R. O. 22 Tremont Row. Reg.
Brosnahan, J. L. 161 W. Broadway.
BROWN, A. R. 201 Clarendon. Boston Dent. Col., '90.
BROWN, E. P. 899 Boylston. Uni. Pa., '90.
Brown, E. M. 74 Boylston. Tufts, '85.
BROWN, E. 116 Huntington Ave.
Brown, F. E. 100 Boylston. Reg.
BROWN, F. L. 120 Boylston. Reg.
BROWN, J. A. 11 Hamilton Pl. Reg.
Bruce, B. 1140 Columbus Ave. Tufts Dent. Col., '04.

BULGER, EDWARD V. 513 E. Broadway. Tufts Dent. Col., 1900; Dem. Bennett St. Disp.; Mem. Mass. and Metropolitan Dist. Dent. Soc's; Tufts Al. Assn. and Delta Sigma Delta. Frat.

BULGER, A. J. 312 Meridian (E. B.) Boston Dent. Col., '86.

Burrows, J. C. 6 Beacon.

BURNS, JAMES F. 742 South (Roslindale). Tufts Dent. Col., '08; Mem. Tufts Al. Assn.

BURNS, JAS. F. 567 Tremont. Tufts Dent. Col., '08.

BURT, W. S. 497 Beacon. Boston Dent. Col., '98.

Burtchall, P. E. Copley Sq. Tufts Dent. Col.

BUSSEY, J. H. 100 Boylston. Tufts Dent. Sch., '02; Mem. Delta Sigma Delta Dent. Frat.

CAIL, J. W. 1150 Columbus Ave. Tufts, '02.

CAIRNS, FRANK W. 79 Warren (Rox.) Balto. Col. Dent. Surg., '05; Mem. Roxbury Dent. Club.

CAIRNS, S. P. 100 Boylston. Balto. Col., 1900.

Callaghan, T. H. 28 Holton (All.) Tufts, 1900.

CALUSDIAN, C. H. 602 Tremont. Harvard, '04.

CAMPBELL, ANGUS. 447 Mass. Ave. Phila. Dent. Col., '01.

CAPWELL, C. G. 231 Tremont. Phila. Dent., '91.

CARLSON, B. G. 134 Park (Dor.) Tufts Dent. Col., '05; Mem. Tufts Dent. Col. Al. Soc.

Carpenter, C. M. 18 Tremont. Tufts, '95.

CARRIER, STEPHEN F. 87 Blue Hill Ave. (Rox.) Harvard Dent. Sch., 1900; Mem. Mass. Dent. Soc.; Rox. Dent. Club and Harvard Dent. Al. Assn.

Carter, F. D. 52 Savin Hill Ave. (Dor.) Tufts Dent. Col., '02.

CARTER, F. F. 33 Poplar (Roslindale). Boston Col., '99; Mem. Mass. Dent. Soc.

CASIDY, F. M. 739 Boylston. Harvard, '02.

Caswell, E. H. 129 Marlboro. Harvard Dent. Col., '04.

Catheron, R. S. 235 Marlboro.

CENTERVALE, I. A. 2 Park Sq. Tufts, '04.

Chamberlin, J. T. 478 Wash.

Chapman, F. R. 120 Boylston. Boston Dent., '94.

CHASE, C. E. B. 118 Commonwealth Ave. Harvard, '92.

CHERTOK, M. A. 104 Union Park.

Chester, C. R. 100 Boylston. Tufts, '04.

CHESTER, H. C. 6 Beacon. Tufts, 1900.

CHILDS, J. C. 7 Winter. Reg.

Chute, E. H. 419 Boylston. Harvard, '96.

CLAPP, HOWARD. 238 Newbury. Harvard Dent. Sch., '06; Mem. Nat'l Dent. Assn. and Mass. Dent. Soc. and Delta Sigma Delta Frat.

CLAPP, ROGER IRVING. 18 Euclid (Dor. Center). Tufts Dent. Col., '08; Mem. Psi Omega Dent. Frat.
CLARK, G. R. 551 Boylston. Harvard, '82.
Clarke, C. P. 100 Boylston. Tufts, '04.
CLEARY, W. A. Cor. Dorchester and Mt. Vernon. Boston Dent. Col., '99.
Clifford, N. F. 198 Main.
CLIFFORD, H. M. 198 Main. Harvard, '86.
Clinch, W. C. 2 Park Sq. Harvard, '02.
CODMAN, B. H. 126 Mass. Ave. Harvard Dent. Col., '90.
COHEN, H. E. 88 Boylston. Harvard, '03.
COLE, CHARLES C. 93 Mass. Tufts Dent. Col., '05; Instr. Prosthetic Dent. Tufts Dent. Col.
COLEMAN, A. D. 6 Park. Phila. Dent., '95.
Collins, H. J. 1783 Wash. Reg.
Colson, W. L. 100 Boylston. Boston Dent. Col., '98.
CONLON, THOMAS J. 567 Tremont. Balto. Col. Dent. Surg., '01.
Connell, G. J. 35 Charlotte.
COOKE, WM. P. 330 Dartmouth. Harvard, '81.
COOLING, W. S. 419 Boylston. Reg.
COONEY, WILLIAM A. 7 Dracut, cor. Dorchester Ave. (Dor.) Med. Chi. Col., Phila., '05; Mem. Psi Omega Dent. Frat.
Corken, C. H. 419 Boylston. No report.
COSTELLO, R. J. 86 Warren. Tufts Dent. Col., '01.
CRAM, R. W. 739 Boylston. Boston Dent. Col., '98.
CRAWFORD, T. A., Jr. 913 Wash. Tufts, '01.
CREED, J. J. 409 Broadway. Tufts Dent. Col., 1900.
Crofwell, J. B. 1637 Tremont. Harvard, '99.
CROSS, H. D. 229 Berkeley. Harvard, '96.
Crowley, C. P. 375 Cambridge (All.)
CUNARD, J. S. 108 Huntington Ave. Tufts, '97.
CUNNINGHAM, C. C. 651 Broadway (S. B.) Medico-Chirurgical Col., Phila., '05; Mem. Earl C. Rice Dent. Soc. and Soc. of Stomatol. and Psi Omega Dent. Frat.
CURLEY, JOHN M. 614 Dudley (Dor.) Tufts Dent. Col., '01; Mem. Tufts Dent. Al. Soc.
CURRIER, W. J. 90 Huntington Ave. Boston Dent. Col., '81.
Currier, J. J. 369 Centre (J. P.) Reg.
CURRIER, E. M. 3 Hamilton Pl. Harvard, '85.
CURTICE, W. E. 32 Warren (Rox.) Harvard Dent. Col., '02.
Daly Bros. 101 Tremont.
DALY, JAMES H. 276 Tremont. Boston Dent. Col., '80; Tufts Col. Dent. Sch., '07; Mem. Mass., Northeastern and New Eng. Dent. Soc's and Am. Acad. Dent. Science.

DALY, JAMES M. 29 Hollis. Boston Dent. Col., '70; One of the Incorporators of same.
DALY, M. ORDWAY. 29 Hollis. Boston Dent. Col., '88.
Damon, S. W. 100 Boylston. Harvard, '03.
Dane, F. W. 165 Tremont.
DARLING, HAROLD DUNCAN. 665 Boylston. Tufts Dent. Sch., '08; Dent. Surg. Boston Disp.
DAVIES, F. L. 18 Tremont.
Davis, C. N. 88 Boylston. Reg.
DAVIS, EDW. E. 100 Boylston. Boston Dent. Col., '83.
Davis, H. A. 419 Boylston. Harvard, 1900.
DAVIS, W. A. 283 Dartmouth. Harvard, '01.
DAVIS, WILLIAM S. 665 Boylston. Tufts Dent. Sch., '07; Dent. Surg. Boston Disp.
DAVIS, W. W. 163 Meridian. Uni. Pa., 1900.
Dawes, F. E. 100 Boylston. Harvard, '99.
Day, G. W. 6 Dexter Row. Boston Dent., '96.
DECKMAN, A. C. 418 Mass. Ave. Phila. Dent. Col., '02.
Delabarre, F. A. 164 Newbury. Uni. Pa., '94.
DENNETT, G. A. 162 Boylston. Harvard, '81.
Dennett, H. E. 226 Newbury. Balto. Col., '76.
DESCROIX, A. B. C. 198 St. Botolph. Harvard, '06.
DEVINE, PATRICK H. 801 Columbia Rd. (Dor.) Boston Dent. Col., '98; Tufts Dent. Col., '08; Mem. Mass. Dent. Soc.; Boston and Tufts Dent. Al. Soc's.
DEVLIN, J. W. 100 Boylston. Boston Dent. Col., '96.
Dickey, G. C. Uphams cor. Tufts Dent. Col., '06.
DICKINSON, J. D. 164 Newbury. Harvard, '97.
DICKINSON, J. W. 164 Newbury. Harvard, '01.
Dixon, J. R. 245 Bowdoin (Dor.) Tufts Dent. Col., '03.
DOLAN, F. G. 1458 Tremont. Boston Dent., '99.
DONOVAN, J. M. 1064 Dorchester Ave. Harvard, '99.
Dort, W. C. Newbury. Harvard Dent. Col., '01.
DOUBLEDAY, A. W. 313 Marlboro. Tufts Col., '03.
DOWSLEY, J. F. 175 Tremont. Balto. Col., '84.
Dowsley, T. M. 687 Boylston. Reg.
DRAKE, W. L. 419 Boylston. Boston Dent. Col., '09.
Draper, H. S. 2 Commonwealth Ave. Boston Dent. Col., '84.
DRURY, A. N. 67 Warren (Rox.) Balto. Med. Col. Dent. Dept., 1900; Pres. Rox. Dent. Club; Mem. Mass. Dent Soc. and Psi Omega Dent. Frat.
DUDDY, W. H. 5 Park Sq. Tufts, '92.
Duffy, A. J. 419 Boylston. Tufts, '96.
DUNNING, A. C. 830 Tremont.
Dutton, L. B. 124 Warren. Reg.
EAMES, G. F. 249 Newbury. Phila. Dent., '77.

EASTMAN, E. A. 178 Tremont. Tufts, 1900.

EATON, JOHN H. 8 Belgrade Ave. (Roslindale). Boston Dent. Col., '96; Tufts Dent. Col., '06; Instr. in Clin. Dent. Tufts Dent. Col.; Mem. Mass. Dent. Soc.; Boston and Tufts Al. Assn's and Psi Omega Dent. Frat.

Eaton, T. H. 170 Summer. Reg.

EATON, W. H. 419 Boylston. Tufts Dent. Col., '06.

ECKERT, JOHN E. 344 Boylston. Att'd Harvard Dent. Sch. (Reg.) Mem. Delta Sigma Delta Frat.

Eddy, F. F. 171 Tremont.

EDMONDS, D. J. 2 Commonwealth Ave. Boston Dent. Col., '96.

Edson, R. C. 101 Tremont.

EISENBERG, M. L. 229 Berkeley. N. Y. Col. Dent., '06; Post Grad. Texas Dent. Col., '07; Late Dem. in Texas Dent. Col.; Mem. So. Western Dent. Assn.; Specialty Oral Surgery.

ELLINGWOOD, R. R. 1 Boylston. Reg.

Elliot, S. T. 220 Clarendon. Harvard, '01.

ELLIS, B. F. 556 Warren (Rox.) Balto. Col. Dent. Surg., '07; Mem. Xi. Psi Phi Dent. Frat.

Ensworth, Chas. R. 7 Chelsea (E. B.) Reg.

Estabrook, T. T. 478 Wash.

ESTABROOKS, J. W. 419 Boylston. Harvard, 1900.

ESTEY, H. W. 159 Newbury. Harvard, '97.

Evans, G. F. 25 Pleasant.

EWING, J. A. 2 Park Sq. Tufts, '92.

FALLON, WM. E. 126 Mass. Ave. Harvard Dent. Col., '99.

Farley, J. P. 1435 Wash. Balto., '86.

FARINGTON, C. W. 228 Huntington Ave. Tufts, '03.

Farris, W. E. 711 Boylston. Boston Dent. Col., '94.

Faunce, W. J. 1400 Columbus Ave. Harvard Dent. Col., '97.

Felix, A. M. 772 Dudley (Rox.) Uni. Md., '04.

FENDERSON, L. B. 687 Boylston. Tufts, '76.

Fenton, M. J. 921 Boylston. Reg.

FERNALD, A. 420 Boylston. Harvard, '96.

Ferris, J. M. 71 Meridian. Reg.

FERRY, E. J. 120 Tremont. Tufts, '91.

Field, C. K. 85 Newbury.

FINKELSTEIN, N. A. 101 Tremont.

FISH, EDSON K. 246 Huntington Ave. Tufts Col. Dent. Sch., 1900; Mem. Mass. Dent. Soc. and Delta Sigma Delta Dent. Frat.

Fisher, A. H. 124 Warren. Harvard, '91.

Fitzgerald, J. J. 1783 Wash. Reg.

FITZGERALD, T. R. 1148 Dorchester Ave. (Dor.) Harvard Dent. Col., '98.
FLAGG, J. S. 419 Boylston. Reg.
FLYNN, W. M. 474 A. Broadway. Boston Dent. Col., '95; D. M. D. Tufts Dent. Col., '04; Instr. in Clin. Dent. Tufts Dent. Col.; Mem. Mass. Dent. Soc. and Dent. Protective Assn.; Boston and Tufts Dent. Col. Al. Assn's.
FOGG, F. S. 240 Warren (Rox.) Boston Dent. Col., '95.
Fogg, R. M. 2 Park Sq. Reg.
FORBES, J. W. 419 Boylston. Boston Dent. Col., '92.
FOSS AND MARSTON. 101 Tremont.
Fowler, L. W. 3 Hamilton Pl. Tufts, '84.
Fox, C. A. 419 Boylston. Boston Dent. Col., '85.
FRAHER, M. J. 220 Dorchester.
FRAZER, A. 47 Union Park. Boston Dent. Col., '81.
FREEMAN, A. T. 120 Boylston. Harvard, '02.
FREEMAN, FREDERICK. 711 Boylston. Reg. Mem. Mass. Dent. Soc.
FREEMAN, M. W. 47 Winter. Harvard, '01.
French, W. 100 Boylston. Boston Dent., '91.
FURBISH, J. A. 235 Marlboro. Harvard, '05.
FURFEY, J. A. 194 Marlboro. Harvard, '95.
GAGE, F. F. 6 Beacon. Tufts, '72.
Gage, H. H. 100 Boylston. Tufts, '80.
GAGNON, A. J. 69 Wash. Reg.
Gallagher, C. A. 149 Mt. Pleasant Ave. Reg.
GALLAHUE, J. J. 451 Broadway. Harvard Uni. Dent. Dpt., '01.
Gallup, J. C., Jr., 863 Wash.
GAVIN, M. F. 2047 Columbus Ave.
GAY, WILLIAM F. Hrs. by Appt. 2 Park Sq., room 30. Harvard Dent. Sch., '89; M. D. Tufts Med. Col., '99; Tel. B. B. 2239.
GAYLORD, E. D. 74 Boylston. Reg.
Gaynor, E. W. 100 Boylston. Norwich Uni.
GIBLIN, F. J. 584 Columbia Rd. Harvard, '85.
GIBSON, A. H. 7 Temple Pl. Tufts, '82.
GILMAN, C. L. 160 Boylston. Reg.
GILMAN, H. S. Trinity Court (Monroe Hall). Harvard Dent. Col., '96; Mem. Metropolitan Dist. and Harvard Al. and Odon. Soc's.
Gilson, A. H. 7 Temple Pl.
GLASSER, S. 434 Dudley (Rox.) Harvard, '08.
GLAZIER, C. M. 246 Warren (Rox.) Harvard, 1900.
GLEASON, H. C. 120 Tremont. Tufts, '94.
GLIDDEN, J. E. 2 Park Sq. Tufts, '94.

Glyn, H. D. 69 Wash. Reg.
GOBIE, W. A. 214 Boylston. Tufts, '04.
GRAHAM, MURDOCK M. 74 Boylston. Boston Dent. Col., '93; Mem. Mass. Dent. Soc.
GRANT, ETHEL E. 206 Huntington Ave. Tufts Dent. Col., '06.
GRANT, G. F. 108 Charles. Harvard Dent. Sch., '70; Prof. in Harvard Dent. Sch., '72-88; Mem. Harvard Odonological Soc. and Am. Acad. of Dent. Science.
GRANT, W. HENRY. 107 Mass. Ave., Newbury Bldg. Tufts Dent. Col., '04; Mem. Mass. Dent. Soc.; Metropolitan Dent. and Eastern Dent. Soc. and Tufts Dent. Col. Al. Assn.
Grantman, C. H. 120 Boylston. Tufts, '99.
Hackett, C. J. 168 Mass. Ave. Harvard, '06.
HACKETT, M. G. 63 Chestnut. Tufts, 1900.
HADLEY, A. S. 125 Marlboro. Harvard, '91.
HAHN, R. J. 237 Meridian. Boston Dent., '84.
Hale, J. E. 74 Boylston. Reg.
HALEY, H. W. 283 Dartmouth. Harvard, '96.
Hall, A. D. 739 Boylston.
HALL, G. O. 14 Court. Reg.
Hale, J. E. 74 Boylston. Reg.
Hall, L. W. 100 Boylston. Tufts, '08.
HALLET, E. K. 544 Wash. (Dor.) Harvard, '99.
HAMILTON, H. F. 125 Marlboro. Harvard, '78.
HANRAHAN, T. 431 Mass. Ave. Harvard, '98.
Hardie, J. A. 419 Boylston. Tufts, 1900.
HARDING, A. C. 101 Tremont. Tufts, '06.
HARDING, G. L. 523 Wash. Reg.
Harding, H. 56 Monument Ave. Reg.
HARDON, C. M. 179 Newbury. Tufts, '99.
Hardy, H. W. 129 Marlboro.
HART, EARNEST J. 344 Boylston. Harvard Dent. Sch., '98; Mem. Harvard Dent. Al. Assn. and Delta Sigma Delta Frat.
HARRISON, HENRY H. 137 Newbury. Tufts Dent. Col., '04; Mem. Metropolitan Dist. Dent. Soc. and Psi Omega Dent. Frat.
HARVEY, J. ERICSSON. 1177 Wash. (Dor.) Reg. in Mass. and Maine. Mem. Mass., Maine and Northeastern Dent. Soc's.
HATFIELD, HUGH KERR. 125 Marlboro. Harvard Dent. Col., '01; M. D. Harvard, '01; Mem. Harvard Odonological Soc.
HAYDEN, R. F. 88 Boylston. Tufts, '01.
Hayden, T. B. 229 Berkeley.

HAYNES, H. M. Westminster Hotel. Harvard, '96.
Haynes, W. A. 120 Tremont.
HEMENWAY, F. M. 175 Tremont. Boston Dent., '88.
HENNESSY, T. 24 Rockwell Park (Rox.) Tufts Dent. Col., '04.
Herald, A. B. 105 Summer.
HERBERT, C. J. 16 Neponset.
Herder, A. 603 Wash. Harvard Dent. Col., '92.
HERSEY, GEO. M. 345 Wash. (Dor.) Harvard Dent. Col., 1900; Mem. Xi. Psi Phi Dent. Frat.
Hitchborn, H. G. 184 Boylston. N. Y. Col. Dent., '84.
HICKEY, D. F. 101 Tremont. Tufts, '06.
Hill, A. S. 100 Boylston. Reg.
HOADLEY, W. A. 212 Columbus Ave. Tufts, '91.
HODGDON, A. E. 39 Fairfield. Tufts Dent. Col., '04; Mem. Psi Omega Dent. Frat.
HOLLAND, ALLEN J. 1059 A. Wash. Indian Col. of Medicine, '88.
HOLMES, E. P. 184 Boylston. Harvard, '88.
Holmes, J. A. 148 Court. Reg.
HOOVER, M. L. 170 Tremont.
HOPKINS, C. B. 246 Warren (Rox.) Tufts Col. Dent. Sch., '06; Mem. Mass. Dent. Soc.; Rox. Dent. Club; Boston and Tufts Dent. Al. Assn's. and Delta Sigma Delta Dent. Frat.
HOPKINS, E. EARL. 175 Newbury. Harvard Dent. Sch., '82; Mem. Am. Acad. Dent. Science and Harvard Dent. Al. Assn.
HOPKINS, F. S. 161 Newbury. Harvard, '89.
HOPKINS, S. A. 235 Marlboro. N. Y. Col. Dent., '83.
Hoope, A. V. 500 Southampton. Tufts, '97.
HORN, R. 285 Tremont. Tufts, '05.
Horn, F. N. 285 Tremont. Reg.
HOUGH, G. MAUDE. 107 Mass. Ave. Tufts Dent. Col., '03; Mem. Tufts Col. Al. Soc.
Houghtaling, W. C. 758 South (Roslindale). Reg.
HOULTON, JOSEPH. 24 Warren (Rox.) Med. Chir., Phila., '05; Mem. Earl C. Rice Dent. Soc. and Med. Chir. Col. of Stomatology.
HOUSE, E. E. 401 Dorchester. Harvard, '84.
HOVESTADT, J. F. 19 Exeter. Harvard Dent. Col., '04; Instr. Prosthetic Dent. Harvard Dent. Sch.; Mem. Metropolitan Dist. and Harvard Odon. Soc's.; Dent. Hygiene Council of Mass.; Harvard Dent. Al. Soc.; Xi. Psi Phi Dent. Frat.
HOWARD, A. W. 419 Boylston. Boston Dent. Col., '82.

Howe, A. 407 Broadway. O. Col. Dent. Surg., '91.
HOWE, HORACE L. 196 Marlboro. Harvard Dent. Col., '98; Instr. in Orthodontia Harvard Dent. Sch.; Sec. Am. Acad. Dent. Sciences; Mem. Nat'l Dent. Assn.; Mass. Dent. Soc.; Harvard Odon. Soc. and Delta Sigma Delta Frat.
Howe, L. W. 100 Boylston. Harvard, '86.
HOWE, P. R. 157 Newbury. Phila. Dent., '89.
HUMPHREY, J. 1521 Wash. Boston Dent. Col., '76.
Hutchins, H. D. 100 Boylston. Reg.
Isenberg, J. 163 Meridian.
Jackson, A. 551 Boylston. Harvard, '94.
JACKSON, E. 567 Tremont. Tufts, Dent. Col., '99.
JACKSON, J. H. 664 Tremont. Boston Dent. Col., '99.
JACKSON, L. A. 567 Tremont.
JACOBSON, HARRY N. 603 Boylston. Harvard Dent. Col., '05.
Jameson, C. A. 194 Boylston. Harvard, 1900.
JAMIESON, R. C. 440 Columbus Ave. Tufts, '03.
JAMIESON, R. B. 10 Franklin (All.) Balto. Col., '02.
Jenanyan, J. S. Tufts Dent. Col., '91.
Jenkins, J. L. W. 608 Pierce Bldg.
JEPSEN, J. CHRISTIAN. 30 Huntington Ave. Tufts Dent. Col., '01; Instr. Tufts Dent. Col.; Mem. Mass and Metropolitan Dist. Dent. Soc. and Delta Sigma Delta Frat.
JOHNSON, E. A. 176 Federal. Tufts, '97.
JONES, WARREN R. 74 Boylston. Tufts Dent. Sch., '06; Mem. Psi Omega Dent. Frat.
Jordan, E. L. 120 Boylston. Reg.
KAHN, HERMAN E. 154 Huntington Ave. Harvard Dent. Sch., '06; Mem. Harvard Dent. Al. Assn.
KAZAJIAN, V. H. 74 Boylston. Harvard, '05.
KEEP, C. M. 194 Marlboro. Harvard, '90.
KELLEY, AGNUS G. 1472 Tremont. Tufts Dent. Col., '09.
KELLEY, C. W. 101 Tremont. Balto. Col., '02.
Kelley, P. P. 1472 Tremont. Boston Dent., '92.
Kelley, P. I. 478 Wash.
KELLY, W. J. 230 Meridian. Tufts, '97.
KELTIE, JAMES. 419 Boylston. Boston Dent. Col., '99; Mem. Mass. Dent. Soc.
KENDALL, W. G. 154 Boylston. Tufts, '81.
KENNEY, A. 646 Warren (Rox.) Harvard, '97.
Kennedy, J. W. 419 Boylston. Tufts, '95.
KENSWIL, JEAN E. 995 Wash. Tufts Dent. Col., '01; Mem. Psi Omega Dent. Frat.
KEYES, FREDERICK A. 85 Newbury. Harvard Dent. Sch., '08; Mem. Harvard Al. Soc. and Xi. Psi Phi Dent. Frat.

KEYES, T. J. 35 Central Sq.
KING, E. D. 419 Boylston. Harvard Dent. Col., '99.
King, T. J. 478 Wash. Phila. Dent. '91.
KOLB, C. 768 Huntington Ave. Harvard, '05.
KREPPEL, CHAS. F. 10 Hyde Park Ave. (Forest Hill). Boston Dent. Col., '99; Tufts Dent. Col., '08; Asst. Sec. Northeastern Dent. Soc.; Mem. Mass. Dent. Soc.; Boston and Tufts Al. Soc's and Delta Sigma Delta Frat.
La Liberty, J. 419 Boylston. Tufts Dent. Col., 1900.
LANE, A. L. 618 Wash. (Dor.) Tufts Dent. Col., 1900.
LANE, HOWARD A. 575 Wash. (Dor.) Harvard Dent. Col., '07; Attg. Dentist Perkins Inst. for the Blind; Mem. Delta Sigma Delta Frat.
Langdon, W. H. 2 Park Sq. Tufts, '96.
LAWRIE, P. 8 Sever. Reg.
LEE, G. A. 374 Bowdoin (Dor.) Boston Dent. Col., '99.
Lee, T. J. 384 Wash. (Brighton). Harvard, '97.
Lentine, R. 387 Hanover. Reg.
LEMIS, GEORGE. 652 Tremont. Uni. Pa.
LESURE, W. A. 107 Brighton Ave. Boston Dent. Col., '91.
Lett, I. 419 Boylston.
LIBBY, A. A. 366 Commonwealth Ave. Harvard, '99.
Libby, B. 100 Boylston. Tufts Dent. Col., '88.
LIBBY, H. F. 366 Commonwealth Ave. Reg.
Lincol, E. H. 100 Boylston. Boston Dent. Col., '88.
LINDSTROM, C. R. 419 Boylston. Phila. Dent., '91.
LIPNER, MORRIS J. 322 Blue Hill Ave. (Rox.) Phila. Dent. Col., '08; Mem. Garretsonian Dent. Soc.
Littig, M. D. 419 Boylston. Uni. Pa., '94.
LIVINGSTON, J. E. 572 Warren. Tufts Dent. Col., '97.
LOCKE, F. A. 194 Boylston. Tufts, '71.
LOIZEAUX, J. J. 419 Boylston. Boston Dent. Col., '93.
Lott, J. A. 420 Boylston.
LOVELAND, FRANK ATWELL. 74 Boylston. Reg.
LOVELAND, T. O. 196 Marlboro. Harvard, '70.
Lowe, R. W., Jr. 74 Boylston. Geo. Wash., '05.
Luce, M. F. 579 Columbia Rd. Tufts Dent. Col., '01.
LUTTROPP, K. J. 419 Boylston. Boston Dent. Col., '91.
LUTTROPP, SVERKER. 30 Huntington Ave. Boston and Tufts Dent. Col., '97; Instr. Clin. Dent. Tufts Dent. Sch.; Mem. Mass. Dent. Soc.; Boston and Tufts Dent. Al. Assn., and Psi Omega Dent. Frat.
LYNDE, F. H. 10 Franklin (All). Boston Dent. Col., '89.
LYONS, FREDERICK W. 319 E. St. Boston Dent. Col., '91; Tufts Dent. Col., '06; Mem. Mass. Dent. Soc.; Boston and Tufts Dent. Al. Assn's.

LYONS, J. D. 93 Mass. Ave. Tufts Dent. Col., '06.
LYONS, JOSEPH V. 479a Broadway. Tufts Dent. Col., '07.
McCARTHY, W. 2 Ballard Way (J. P.)
McCONNELL, C. W. 171 Tremont. Phila. Dent., '80.
McCULLAGH, FRANK R. 314 Warren (Rox.). Harvard Dent. Col., '02; Mem. Mass. Dent. & Harvard Odon. Soc's; Delta Sigma Delta Frat.
McDonald, J. H. 52 Union Park. Tufts Dent. Col., 1900.
McDonald, W. L. 419 Boylston. Harvard, '65.
McDONELL, F. W. 142 A. Blue Hill Ave. (Rox.). Tufts Dent. Col., '06.
McDONOUGH, T. D. 147 Main. Harvard, '04.
McGinley, C. A. 194 Boylston. Tufts, '94.
McGOVERN, E. J. 1191 Wash. Tufts, '86.
McGOVERN, J. T. 1191 Wash. (Dor.). Boston Dent. Col., '91.
McHONEY, T. R. 349 Main. Harvard Dent. Sch., '97.
McINTIRE, C. E. 93 Mass. Ave. Tufts Dent. Col., '95.
McINTOSH, ARTHUR HERBERT. Hotel Ilkley. Tufts Dent. Sch., '06; Mem. Psi Omega Dent. Frat.
McMahon, T. R. 347 Main. Harvard, '97.
McPhail, J. C. 335 Columbus Ave. Phila. Dent. Col., '03.
McPHERSON, GEO. N. 4 Trenton (E. B.). Harvard Dent. Sch.,' 07.
MacDONALD, ALLEN J. 16 Arlington. Phila. Dent. Col., 1900; Mem. Mass. Dent. Soc., and Phila. Dent. Al. Assn.
MacDonald, W. L. 419 Boylston. Reg.
MacDONALD, C. F. 1075 Boylston. Harvard Dent. Col., '84.
MacFarlane, F. 128 Berkeley. Uni. Md., '04.
MacFarlane, F. J. 100 Boylston. Boston Dent., '93.
MACHADO, D. M. 174 Hanover. Tufts Dent. Col., '08; Mem. Tufts Dent. Al. Assn.
Mackey, Quida F. 159 Warren. Tufts Dent. Col., '09.
MacKILLOP, K. 526 Tremont. Tufts Dent. Col., '07.
MacKINNON, J. R. 16 Arlington. Boston Dent. Col., '96; Tufts Dent. Col., '06; Mem. Boston and Tufts Dent. Al. Assn.
MacKINNON, J. RUSSELL. 180 Norfolk (Dor. Center). Tufts Dent. Col., '04; Mem. Mass. Dent. Soc.; Boston and Tufts Dent. Al. Assn. and Psi Omega Dent. Frat.
MacLEOD, MALCOLM P. 791 Norfolk (Mattapan). Boston Dent. Col., '99.
MAGRATH, J. T. 136 Boylston.
MAGUIRE, H .C. 715 Centre (J. P.) Tufts Dent. Col., '08; Dent. Surg. and Charge Dent. Clin. Boston Disp.; Mem. Tufts Col. Al. Assn.

MAGUIRE, JOHN A. 1059 Dorchester Ave. (Dor.) Tufts Dent. Col., '03; Mem. Tufts Dent. Al. Soc.
Mahoney, G. E. 230 Meridian. Tufts, '03.
MAHONEY, R. T. 101 Tremont. Tufts, '08.
Maloney, J. 653 Hancock. Phila. Dent. Col., '03.
MARSHALL, F. L. 39 Fairfield. Reg. Mem. Mass. and New Eng. Dent. Soc's and Nat'l Dent. Assn.
MARSHALL, GEO. L. 93 Mass. Ave. Boston Dent. Col., '86; Tufts Dent. Col., '06; Mem. Boston and Tufts Al. Soc's and Psi Omega Dent. Frat.
Martin, G. G. 420 Boylston.
MARSTON, E. J. 101 Tremont. Harvard, '98.
Mason, W. C. 603 Wash. (Dor.) Tufts Dent. Col., '03.
MASSELL, J. H. 2283 Wash. Uni. Pa., '05.
Massell, J. 29½ Tremont. Tufts, '03.
Mathieu, E. A. 372 Boylston. Reg.
MAYERS, G. M. 1 Beacon.
Maynard, C. A. 161 Tremont. Tufts, '84.
MAYO, C. U. 64 Huntington Ave. Reg.
Meader, F. E. 419 Boylston.
Meagher, J. W. Uphams cor. (Dor.) Harvard, '03.
Means, H. T. 1157 Wash. (L. M.) Tufts, '99.
MERRILL, F. A. 4 Walnut. Harvard, '74.
Merrill, John L. Wollaston (Mass.) Tufts Dent. Col., '08.
Merrill, W. W. 87 School (Rox.) Reg.
Messer, J. H. 1889 Centre (W. R.)
METHOT, E. 120 Tremont. Reg.
MIGNAULT, W. T. 840 Dorchester Ave. Tufts Dent. Col., '04.
MILLER, CHARLES WARREN. 51 Chambers. Tufts Dent. Col., '07; Dent. Surg. Mt. Sinai Hosp.; Mem. Tufts Dent. Al. Assn.
Miller, R. B. 152 Dudley. Reg.
MILLER, R. M. Ashmont St., Hotel Peabody (Dor.) Phila. Dent. Col., '96; Mem. Phila. Dent. Al. Assn.
MINER, L. M. S. 211 Pierce Bldg., Copley Sq. Harvard Dent. Sch., '04; M. D. Boston Uni., '07; Instr. Oral Surg. Harvard Dent. Sch.; Mem. Mass. Homo. Med. Soc. and Harvard Odon. Soc.
Miner, W. C. 66 Huntington Ave. Harvard, '02.
MIRANDA, I. R. 2185 Wash. (Rox.) Reg.
Moffatt, R. T. 85 Newbury. Harvard, '95.
Monahan, J. P. 1762 Wash. Phila. Dent. Col., '98.
MONGEON, L. F. 367 Boylston. Harvard, '98.
MOHR, HARRY C. 690 Tremont. Reg.
MONTGOMERY, EDWARD M. 2 Commonwealth Ave. Boston Dent. Col., '97; D. M. D. Tufts Dent. Col., '06; Mem.

Mass. Dent. Soc. and Psi Omega Dent. Frat.

MOODY, W. S. 74 Boylston. Reg.

Money, J. T. 88 Boylston. Harvard, '98.

MORAN, THOS. H. 126 Mass. Ave. Boston Dent. Col., '93; D. M. D. Tufts Dent. Col., '06; Mem. Mass. Dent. (Metropolitan Dist.); Boston and Tufts Dent. Al. Soc's.

MOREY, T. PRESCOTT. 246 Huntington Ave. Boston Dent. Col., '80; Mem. Maine and Mass. Dent. Soc's; Inventor Local Anaesthetic Atmospheric Obtundo.

MORGAN, BLAINE W. 1177 Wash. (Dor.) Harvard Dent. Col., '05; Mem. Mass. Dent. Soc. and Xi. Psi Phi Dent. Frat.

MORIARTY, P. W. 334 Mass. Ave. Harvard, '89.

MUDGE, C. A. 420 Boylston. Reg.

MULLOY, J. J. 314 Meridian. Boston Dent. Col., '77.

MULLOY, J., Jr. 300 Meridian (E. B.) Tufts Dent. Col., '05.

Multer, V. 266 W. Newton. Reg.

MURPHY, GEO. A. 1451 Tremont. Tufts Dent. Col., '06, Mem. Delta Sigma Delta Dent. Frat.

MURPHY, H. J. 101 Tremont.

MURPHY, J. 328 Prospect. Boston Dent. Col., '98.

Murphy, J. F. 646 Warren (Rox.)

Murphy, J. P. 433 Hancock. Tufts, '06.

Murray, E. E. 5 Park Sq. Balto. Dent., '89.

MYERSON, SIMON. 349 Blue Hill Ave. 9 to 12, at 16 Hancock 2 to 7. Harvard Dent. Sch., '08; Mem. Xi. Psi Phi Dent. Frat.

NAGLE, JAMES WM. 282 Columbus Ave. Reg.

NEALIS, E. J. 1117 Columbus Ave. Boston Dent. Col., '95.

Neals, W. A. 100 Boylston. Tufts, '01.

NEWELL, W. G. 120 Boylston. Harvard, '02.

NICHOLS, WOODBURY F. 676 Tremont. Tufts Dent. Col., '01.

NILES, EDW. S. 79 Newbury. Harvard, '99.

Noonan, E. J. 1466 Tremont. Tufts, '08.

Noonan, K. A. 1466 Tremont. Tufts, '06.

NORWOOD, H. B. 220 Clarendon. Harvard Dent. Col., '06.

NUTE, N. D. 120 Tremont. Reg.

OLDHAM, ARTHUR J. 16 Arlington. Harvard Dent. Sch., '90; Mem. Am. Acad. Dent. Science; Harvard Odon. and Harvard Al. Assn's.

OSGOOD, A. H. 372 Boylston. Harvard, '89.

Osgood, W. B. 23 Tremont.

OWENS, T. B. Hotel Nottingham. Harvard, '98.

Page, E. 38 W. Newton. Harvard, '69.

PAGE, W. E. 38 W. Newton. Harvard, '77.

PALMER, EDWARD J. 419 Boylston. Boston Dent. Col., '90; Mem. Mass. Dent. Soc.

PARKER, CHARLES STEVENS. 100 Boylston. Harvard Dent. Sch., '08; Mem. Harvard Dent. Al. Assn. and Xi. Psi Phi Dent. Frat.

Parker, L. 5 Walter (Ros.) Tufts, '07.

PARKER, LEVI. 100 Boylston. Tufts Dent. Col., '72; Mem. Tufts Dent. Al. Assn.

PARKER, W. B. 250 Marlboro. Harvard, '75.

PARKS, FRED. H. 616 Dudley (Dor.) Balto. Col. Dent. Surg., '07; Mem. Psi Omega Dent. Frat.

PARSONS, H. S. 196 Marlboro. Harvard, '92.

PATTEN, CHAS. C. 16 Arlington. Phila. Dent. Col., '86; Mem. Mass. Dent. Soc.; Am. Acad. Dent. Science and Phila. Dent. Al. Assn.

PATTERSON. 74 Boylston. Reg.

Paul, J. T. 3 Park. Harvard, '91.

PAYNE, GEO. H. 118 Commonwealth Ave. Boston Dent., '89.

Payne, G. B. 118 Commonwealth Ave. Boston Dent. Col., '89.

PAYZANT, G. R. 469 Broadway.

PEARCE, GEO. F. S. 254 Huntington Ave. Reg.

Peirce, G. H. 74 Boylston.

PERKINS, H. M. 149 Tremont. Phila. Dent., '70.

Perrin, F. 372 Boylston. Harvard, '77.

Perry, G. V. B. Meridian Sq. Tufts, '02.

PETERS, MAURICE E. 194 Marlboro. Harvard Dent. Sch., '06; Instr. in Prosthetic Dent. in same; Mem. Harvard Dent. Al. Soc.

PETERSON, F. C. 230 Meridian (E. B.) on Mon., Wed., Thur. and Sat. At 183 Winthop (Winthrop) on Tues. and Fri. Harvard Dent. Col., '03; Mem. Harvard Odon. and Harvard Dent. Al. Assn's.; Xi. Psi Phi Dent. Frat.

Pettengill, C. A. 120 Boylston. Tufts, '03.

Pierce, F. D. 1908 Centre (W. Rox.) Harvard, 1900.

PIERCE, J. F. 368 Dudley. Boston Dent. Col., '99.

Pierce, L. 120 Boylston. Tufts, '02.

PIERCE, W. T. 425 Broadway (S. B.) Tufts Dent. Col., '06; Mem. Psi Omega Dent. Frat.

PIKE, CHARLES S. 161 Newbury. Harvard Dent. Sch., '01; Instr. Operative Dent. Harvard Dent. Sch.; Sec. Harvard Odon. Soc.; Mem. Mass. Dent. Soc.; Harvard Dent. Al. Assn. and Xi. Psi Phi Frat.

Pike, E. R. 196 Marlboro.

PINHEIRE, D. H. 694 Shawmut Ave.

PIPER, JAMES R. 179 Newbury. Boston Dent. Col., '86; D. M. D. Tufts Dent. Col., '05; Editor Tufts Dent. Al.; One

of the Editors for The Journal of the Allied Societies; Mem. Nat'l Dent. Assn.; Mass. Dent. Soc.; V. Pres. Am. Acad. Dent. Science.

PITTINGER, LEE R. 282 Columbus Ave. Phila. Dent. Col., '01; M. D. Col. P. and S., Boston, '07; Mem. Boston Med. Soc. and Phila. Dent. Col. Al. Assn.

Pond, V. C. 92 Marlboro. No report.

Pope, C. M. 100 Boylston. Harvard, '04.

Porter, G. A. 84 Charles.

Post, P. J. 74 Boylston. Reg.

POTTER, WM. H. 16 Arlington. Harvard Dent. Sch., '85; A. B. Harvard Uni., '78; Prof. Operative Dent. Harvard Dent. Sch.; Mem. Nat'l Dent. Assn.; Mass. Dent. Soc.; Am. Acad. Dent. Science; N. Y. Inst. of Stomotology; Harvard Odon. and Harvard Dent. Al. Assn's.

POWELL, B. N. 101 Tremont. Reg.

POWERS, J. B. 100 Boylston. Balto. Col. Dent. Surg., '87; Mem. Mass. Dent. Soc.

PROVAN, WALTER F. 1764 Dorchester Ave. (Dor.) Harvard Dent. Col., '05.

QUINN, EDW. A. 121 St. Botolph. Boston Dent. Col., '92.

Quinn, E. A. 121 St. Botolph.

Quinn, J. E. 100 Boylston. Boston Dent. Col., '81.

RAYMOND, G. A. 419 Boylston. Reg.

Reed, H. A. 419 Boylston. Harvard, '99.

REGAN, FRANK A. 15 Beacon. Harvard Dent. Sch., '08; Mem. Xi. Psi Phi Dent. Frat.

Reilly, J. A. 100 Boylston. Harvard, '81.

REILLY, J. L. 194 Boylston. Tufts, '95.

REILLY, W. T. 851 E. 4th. Tufts, '95.

Renaud, F. X. 194 Boylston.

REOCH, NORMAN G. 419 Boylston. Harvard Dent. Sch., '01; Mem. Am. Acad. Dent. Science; Am. Soc. of Orthodontists; Metropolitan Dist. Soc.; Harvard Odonological and Alumni Soc's and Xi. Psi Phi Dent. Frat. Prac. Lim. to Orthodontia.

Reutersvard, O. 328 Mass. Ave. Harvard, '99.

REYNOLDS, W. A. 236 Newbury. Tufts, '83.

RICE, J. W. 12 Huntington Ave. Tufts Dent. Col., '07.

RICE, WILLIAM. 16 Arlington. Boston Dent. Col., '88; Tufts Col. Dent. Sch., '05; Instr. in Clin. Dent. Tufts Dent. Sch.; Charge Dent. Clin. Boston Disp.; Mem. Mass. Dent. Soc.; Boston and Tufts Dent. Al. Assn. and Psi Omega Dent. Frat.

Rich, W. I. 18 Tremont.

RICH, WM. B. 18 Tremont. Watertown Office, 54 Main. Reg.
RICHARD, R. A. 185 Summer. Tufts, '97.
RICHMOND, GEORGE D. 2 Commonwealth Ave. Harvard Dent. Sch., '99; Mem. Harvard Odon. and Harvard Al. Soc's.; Mem. Dent. Staff Berkeley Infy. and Delta Sigma Delta Frat.
RIETZ, HUGO C. 2 Commonwealth Ave. Chicago Col. Dent. Surg., 1900; D. M. D. Harvard Dent. Col., '07; Instr. Mechanical Dent. Tufts Col. Dent. Sch.; Late Dent. Surg. U. S. Army; Mem. Chicago Odon. Soc. and Delta Sigma Delta Frat.
Riley, J. F. 272 Bowdoin. Boston Dent. Col., '96.
Ring, J. A. 12 Victoria.
RISEGARI, H. G. 4 Sawyer Ave. (Dor.) Tufts Dent. Col., '06; Mem. Tufts Dent. Al. Soc.
Robbins, Fred. G. 129 Marlboro. Harvard, '92.
Roberts, H. R. 541 Boylston. Boston Dent. Col., '89.
ROBERTS, J. G. 2 Park Sq. Reg.
ROBERTS, WALTER N. 19 Exeter. Tufts Dent. Col., '01; Instr. Prosthetic Dent. Tufts Dent. Col.
Roby, F. F. 88 Boylston. Boston Dent., '77.
ROCKETT, JOSEPH B. 370 Bowdoin. (Dor.) Tufts Dent. Col., '04; Instr. Clin. Dent. Tufts Dent. Col.; Mem. Delta Sigma Delta Frat. and Tufts Dent. Al. Soc.
ROGERS, CHARLES W. 165 Harvard (Dor. Center.) Harvard Dent. Sch., 1900; Sec. Mass. Dent. Soc.; V. Pres. of the Eastern Sect. of Nat'l Dent. Assn.; Mem. Nat'l Dent. Assn.; Northeastern Dent. Assn.; Harvard Odon. and Harvard Col. Al. Assn's.; Delta Sigma Delta Dent. Frat. and Inter-State Dent. Frat.; Am. Med. Assn.; Boston Med. Library Assn.
Rogers, A. P. 154 Newbury. Pa. Col., '96.
Rogers, E. T. 120 Boylston. Reg.
ROGERS, L. A. 120 Tremont. Harvard, '02.
Rogers, M. F. 419 Boylston. Harvard, '01.
ROGERS, W. J. 44 South (J. P.). Harvard, '98.
ROLLINS, W. H. 250 Marlboro. Harvard, '73.
ROMANOW, MARK. 60 Chambers. Tufts Dent. Col., '02.
ROMANOW, MORRIS. 60 Chambers. Tufts Dent. Col., '04.
Romanow, M. T. 58 Chambers.
ROSS, H. W. 106 Dartmouth. Harvard Dent. Sch., '03.
ROSS, ISIDOR P. 11 Chambers. Tufts Dent. Col., '07; Mem. Tufts Dent. Al. Assn.
ROSS, W. R. 4 Berkeley, Odd Fellows Bldg. Uni. Md., '04; Mem. Xi. Psi Phi Dent. Frat. and Mass. Dent. Soc.

Ruelberg, R. 107 Brighton Ave. (All.) Harvard, '07.
RUND, CHAS. 374 Centre. Tufts Dent. Col., '03.
RUSSELL, ALFRED P. 5 Park Sq. Harvard Dent. Sch., '08; Mem. Harvard Dent. Alumna Soc.
Russell, F. P. 246 Huntington Ave. Tufts, '02.
RUSSELL, WALTER A. 414 Centre (J. P.) Attended Boston Dent. Col.
RYAN, JAMES J. 73 Warren (Rox.) Phila. Dent. Col., '85; Mem. Mass. Dent. Soc. and Garretsonian Dent. Soc. of Phila.
SALLES, F. M. 1434 Dorchester Ave. Reg.
Sargent, R. G. 120 Boylston. Reg.
SAUNDERS, R. 567 Tremont. Tufts Dent. Col., '08.
Saville, N. E. 100 Boylston. Reg.
SAWYER, R. W. 646 Warren. Reg., '08; Mem. Delta Sigma Delta Frat.
SAWYER, W. RALPH. 646 Warren. Boston Dent. Col., '85. D. M. D. Tufts, '06; Mem. Boston and Tufts Al. Soc's.
SAYWARD, V. R. 2 Park Sq. Uni. Pa., '04.
SCANLAN, JAMES A. 436 Dudley (Rox.) Boston Dent. Col., '97.
SCOTT, J. STEPHEN. 670 Centre (J. P.) Boston Dent. Col., '91; Tufts Dent. Col., '07; Mem. Mass. and Northeastern Dent. Soc's; Boston and Tufts Dent. Col. Al. Assn.
Scott, L. W. 705 Centre (J. P.) Boston Dent. Col., '94.
Sears, H. T. 7 Tremont Row. Reg.
Sharpe, F. B. 11 Windermere. Boston Dent. Col., '99.
SHAY, J. W. 136 Warren (Rox.) Tufts Dent. Col., '03.
SHEPARD, L. D. 330 Dartmouth. D. D. S. Balto. Dent. Col.; D. M. D. Harvard Dent. Sch.; A. B. Amherst Col.; A. E. A.
SHEPARD, LUTHER D., Jr. 330 Dartmouth. Harvard Dent. Sch., '02; M. D. Harvard Med. Sch., 1900; A. B. Harvard Uni.; Instr. in Histology Harvard Med. Sch.; Mem. Mass. Dent. Soc., Harvard Odom. Soc. and Harvard Al. Assn.
SHEPHERD, J. 3 Park. Harvard, '85.
SHINN, PAUL H. 120 Boylston. Harvard Dent. Sch., '01; Mem. Harvard Dent. Al. Assn.; Mass. Dent. Soc. and Delta Sigma Delta Frat.
Shooshan, H. M. 563 Columbus Ave. Tufts, '03.
SHUMAN, H. B. 131 Newbury. Harvard, '02.
Shurtleff, G. 1799 Wash. Reg.
SIMONS, R. W. 52 Union Pk. Balto. Dent., '01.
Simpson, G. E. 194 Boylston. Reg.
SIMSON, J. K. 144 Dudley. Reg.
SISKIND, ISADOR. 101 Tremont. Tufts Dent. Col., '07; Mem. Tufts Dent. Al. Assn.

SMALL, H. P. 18 Huntington Ave.
Small, I. H. 140 Warren (Rox.) Boston Dent. Col., '97.
SMITH, C. H. 56 High. Boston Dent. Col., '72.
SMITH, C. E. 39 Fairfield. Tufts Dent. Col., '04; Mem. Psi Omega Dent. Frat.
Smith, E. H. 283 Dartmouth. Harvard, '74.
SMITH, HENRY E. 550 Warren (Rox.) Balto. Dent. Col., '03; Mem. and Ex. Pres. Xi. Psi Phi Dent. Frat.
Smith, J. J. 43 Tremont. Long Practice.
Smith, O. S. 235 Marlboro. Harvard, '05.
SMITH, W. F. 160 Boylston. Tufts, '86.
Snow, W. 661 Boylston. Harvard, '93.
SOULE, G. W. 1077 Boylston. Tufts Dent. Col., '96.
Southwell, R. W. 1 Dexter Row.
Springer, O. M. 56 Chambers. Tufts, 1900.
SQUAREBRIGS, W. D. 179 Newbury. Harvard, '98.
STALKER, FRANK T. 546 Columbus Ave. Tufts, '08.
Stanton, J. E. 149 Newbury. Harvard, '84.
STAPLES, C. W. 210 Pierce Bldg. Uni. Mich., '89.
STEDMAN, F. E., Jr. 146 Mass. Ave. Tufts, '89.
STEGELMAN, A. G. 420 Boylston.
STEVENS, C. E. 419 Boylston. Harvard, '05.
STEVENS, SIDNEY W. 372 Boylston. Res. 198 School St., Somerville. Tufts Col. Dent. Sch., '07; Mem. Psi Omega Dent. Frat.
STEWART, J. H. 1165 Tremont. Col. P. and S., Boston, '91.
Stewart, C. G. 1140 Columbus Ave.
STOCKWELL, J. A. 175 Tremont. Reg.
Stoddard, A. H. 179 Newbury. Harvard, '87.
STODDARD, E. C. 367 Boylston. Reg.
STREETER, W. H. 100 Boylston. Tufts Dent. Col., '92; Mem. Tufts Dent. Al. Assn.
Sugatt, W. P. 100 Boylston. Reg.
SULLIVAN, G. A. 363 Broadway. Boston Dent. Col., '99.
Sutherland, J. T. 86 Dover. Reg., '94.
Sykora, R. 419 Boylston. Harvard, '02.
TAFT, C. H. 2 Park Sq. Harvard, '86.
Taylor, E. M. 43 Clifford (Rox.) Reg.
TAYLOR, E. S. 176 Federal.
Taylor, Frank T. 419 Boylston. Harvard, '90.
TAYLOR, J. L. 108 Dudley. Boston Dent. Col., '94.
Taylor, W. M. 120 Boylston. Boston Dent., '95.
Thompson, W. B. 266 W. Newton. Reg.
THORBURN, STANLEY B. 299 Meridian (E. B.) Tufts Dent. Col., '04; Post Grad. Tufts Dent. Col.; Mem. Mass. Dent. Soc. and Tufts Dent. Col. Al. Assn.

TIERNEY, A. 18 Tremont. Reg.
Tingeley, G. W. 419 Boylston.
Tishler, B. 419 Boylston. Harvard, '04.
Titcomb, C. D. 74 Boylston. Reg.
TOBIN, E. W. 309 Broadway. Tufts Dent. Col., '03.
Tousey, C. 100 Boylston. Harvard, '01.
TOWNE, W. E. 9 Cambridge. Pa. Col., '97.
Tozier, C. H. 372 Boylston.
TRACY, N. K. 171 Tremont. Reg.
TRIGGS, F. J. 50 Congress. Uni. Mich., '93.
TRUSTMAN, ISRAEL. 59 Chambers. Reg. Dentist. Kansas Dent. Col., '01.
TULLOCH, GEORGE L. 567 Tremont. Reg.
Tunnicliffe, E. H. 44 Boylston. Reg.
TUTTLE, C. E. 220 Clarendon. Reg.
TUTTLE, F. W. 695 Parker (Rox.) Tufts Dent. Col., '05; Instr. in Prosthetic Dent. Tufts Dent. Col.; Mem. Tufts Dent. Al. Assn.
TUTTLE, W. E. 695 Parker (Rox.) Boston Dent. Col., '96; Mem. Mass. Dent. Soc. and Col. Al. Soc.
Ufford, E. U. 23 Tremont. Tufts, '04.
UNDERWOOD, E. M. 389 Cambridge (All.) Tufts, '06.
Upham, H. L. 128 Charles. Harvard, '86.
UPHAM, R. H. 100 Boylston. Reg.
Vallender, C. F. 552 Tremont. Reg.
VAUGHAN, C. B. Hotel Ilkley. Harvard Dent. Sch., '97; Mem. Harvard Odon. Soc. and Delta Sigma Delta Dent. Frat.
VEO, C. H. 74 Boylston. Harvard, '87.
VEO, FRANK H. 673 Boylston. Harvard Dent. Sch., '97.
Veo, L. N. 74 Boylston. Harvard, '94.
VINCENT, E. T. 93 Mass. Ave. Tufts Dent. Col., '08; Mem. Psi Omega Dent. Frat.
VON BOTZEN, J. 2 Park Sq. Tufts, '96.
Vroom, R. 419 Boylston. Tufts, '99.
WAITT, J. E. 66 Huntington Ave. Harvard, '83.
Wakeman, R. D. 1158 Columbus Ave. Kansas Col., 1900.
WALPER, DAVID. 101 Tremont. Tufts Dent. Col., '08; Mem. Tufts Dent. Al. Assn.
WALSH, J. E. 1814 Dorchester Ave. (Dor.) Boston Dent. Col., '92; Pres. of Class '92 of Boston Dent. Col.
WARD, A. H. 136 Boylston. Harvard, '02.
WARREN, C. T. 120 Boylston.
Warner, C. T. 419 Boylston.
WASGATT, A. E. 419 Boylston. Boston Dent. Col., '95.
Weaver, A. F. 120 Boylston.
WEBER, S. D. 149 Newbury. Pa. Col. Dent., '91.

Weber, Willie. 567 Tremont. Tufts Dent. Col., '99.
WEINZ, W. H. 100 Boylston. Harvard, '06.
Wells, A. L. 100 Boylston. Tufts, '07.
Wentworth, E. P. 419 Boylston. Harvard Dent. Col., '99.
WERNER, J. W. 172 Commonwealth Ave. Harvard Dent. Col., '76.
WESSER, J. H. 1889 Centre (W. Rox.) Tufts Dent. Col., '07.
Wetherbee, I. J. 120 Boylston. Tufts, 1900.
Whitchurch, E. V. L. 419 Boylston. Harvard, '06.
WHITE, E. L. 168 Tremont. Harvard, '06.
WHITE, H. S. 101 Tremont. Harvard, '05.
WHITE, H. A. 175 Tremont. Tufts, '05.
WHITE, PAUL, G. 419 Boylston. Tufts Dent. Col., '06; Mem. Mass. Dent. Soc. and Nat'l Dent. Assn. and Am. Med. Assn.; Oral Hygiene Committee of Nat'l Dent. Assn.; Mem. Psi Omega Dent. Frat.
WHITE, W. H. 149 Tremont. Balto. Med. Col., '97.
WHITEHILL, ROBERT. 175 Newbury. Harvard Dent. Sch., '01; Instr. Operative Dent. Harvard Dent. Sch.; Mem. Am. Acad. Dent. Science; Mass. Dent. Soc.; Harvard Odon. Soc.; Harvard Dent. Al. Assn. and Xi. Psi Phi Dent. Frat.
Whitehouse, F. H. G. 478 Wash.
WHITNEY, N. C. 177 Huntington Ave. Reg.
WHITTEMORE, G. F. 50 Broomfield. Reg.
Whittemore, G. H. 37 Harvard.
WHITE, D. A. 120 Tremont.
WILLIAMS, F. H. 121 Warren. Harvard, '77.
Wilson, Chas. 419 Boylston.
WILSON, C. P. 3 Exeter. Harvard, '72.
WILSON, J. D. 2 Park Pl. Harvard Dent. Col., '87.
WILSON, L. W. 296 Boylston. Boston Dent., '97.
Wilson, W. R. 2 Park Sq.
WINCHESTER, W. F. Tufts, '98.
WING, A. T. 81 Standiford. Reg.
Wolfe, L. F. 419 Boylston. Reg.
WOOD. EDW. 419 Boylston. Reg.
WOOD. HARRY C. 652 Tremont. Reg.
WOOD, T. W., Jr. 160 Newbury. Harvard, '87.
Woodcock, A. H. 100 Boylston. Harvard, '95.
WOODWARD, MARION L. 2 Commonwealth Ave. D. D. S. Boston Dent. Col., '91; D. M. D. Tufts Dent. Sch., '06; Dent. Surg. New Eng. Hosp. for Wom. and Chil.; Mem. Nat'l Dent. Assn.; Mass. and Northeastern Dent. Soc's.
WORTHEN, ANNE S. 739 Boylston. Tufts Dent. Col., '07.
Wright, E. I. 662 Shawmut Ave.
WRIGHT, E. H. S. 42 Warren (Rox.) Reg., '98.

WRIGHT, G. H. 149 Newbury. Harvard, '03.
STEVENS, F. J. No report.....Boxford
BENT, E. Balto. Col. of Dent. Surg., '91.....Braintree
Davis, W. S. Harvard, '97..... "
Porter, C. A. .....Bridgewater
MERCER, C. T. Uni. of Pa., '91..... "
Washburne, C. Pa. Col. Dent. Surg., '59..... "

BROCKTON.

Allen, J. F. 1147 Main.
Bartlett, H. A. 157 Main.
BEALE, W. E. 231 Main. Tufts, '93.
BRAGDON, C. F. 106 Main. Phila. Dent. '91.
BRYANT, E. S. 68 Main. Harvard, '92.
BUCKLEY, P. H. 126 Main. Harvard, '92.
Burbank, J. S. 204 Main. Tufts, 1900.
Caswell, F. C. 1147 Main.
Chevgney, H. H. 725 Main.
COLLINS, S. B. 60 Main. Tufts, '04.
FANNING, E. V. 126 Main. Harvard, '01.
Faxion, F. S. 226 W. Elm.
FILOON, H. H. 138 W. Bartlett.
French, F. R. 63 Main.
Garland, W. S. 86 Main.
Gateley, J. F. 63 Main.
Goulet, N. Tufts, '08.
HALL, A. F. 174 Warren. Tufts, '97.
HALLORAN, W. 203 Main. Boston Dent., '93.
Hatchkiss, J. W. 183 Main.
KELLEY, J. H. 23 Main. Tufts, '07.
LOUD, W. A. 106 Main. Tufts, '98.
Luce, M. G. 12 Cottage. Tufts, '04.
McCARTHY, J. L. 231 Main. Georgetown, '03.
Mason.
MOODY, S. I. 6 Main. Tufts, '02.
NELSON, C. A. 159 Main. Uni. Pa., '03.
PACKARD, J. W. 158 Main. Reg.
PACKARD, W. H. 11 Perkins. Tufts, '07.
Perkins, C. E. 63 Main. Harvard, '90.
PRESTON, N. M. 50 Main. Tufts, '04.
RUSSELL, F. S. 63 Main. Tufts, '99.
SPROUL, F. W. 231 Main. Tufts, '03.
STREIFFERT, T. G. 869 Main. Tufts, '91.
Thatcher, G. A. 170 Main.
THORNDIKE, J. S. 231 Main. Reg.
Tracy, E. S. 43 Main. Reg.
WILBUR, T. R. 1106 Main. Tufts, '97.

BROOKLINE.

BELYEA, F. S. 676 Wash. Boston Dent. Col., '91; Tufts Dent. Col., '08; Mem. Mass. and Northeastern Dent. Soc's; Am. Acad. Dent. Science; New Brunswick Dent. Soc. of Canada; Boston and Tufts Col. Al. Assn.; Hon. Mem. of Vt. and New Hampshire Dent. Soc's.

CLEMENTS, T. W. 11 Davis Ave. Boston Dent. Col., '72.

Hicks, F. B. 83 Harvard.

Ingraham.

Kelley, Agnus G. 12 Harvard. Tufts, '08.

KENT, E. N. 222 Wash. Harvard, 1900.

Kettembeil, A. Long Practice Act.

MANLEY, FRANCIS M. 797 Boylston. Tufts Dent. Col., '06; Mem. Delta Sigma Delta Dent. Frat. and Tufts Dent. Al. Assn.

MORRISON, S. M. 1 Harvard. Reg.

RILEY, J. J. 217 Wash. Tufts, '04.

SPENCER, NORMAN C. 1339 Beacon. Tufts Dent. Col., '08; Mem. Mass. Dent. Soc.; Tufts Dent. Al. Assn. and Delta Sigma Delta Dent. Frat.

Spinney.

STEVENS, J. N. 5 Davis Ave. Boston Dent. Col., '97.

STEVENS, W. L. 5 Davis Ave. Boston Dent. Col., '82.

CAMBRIDGE.

ANDREWS ROBERT ROBBINS. 1306 Mass. Ave. Boston Dent. Col., '75; A. M. (Hon.) Dartmouth; Ex. Pres. Am. Acad. Dent. Science; Mass. and Conn. States Dent. Soc.; Ex. Prof. Boston Dent. Col.; Trustee Tufts Col.; Hon. Mem. N. Y. Odon. Soc.; N. Y. Inst. of Stomatology; New Jersey, Maine States Dent. Soc's.; Corresponding Mem. Societe Belge de Microscope; Mem. Am. Med. Assn.; Boston Soc. Dent. Impr., etc.; Ex. Mem. Royal Microscopical Soc.

ANDREWS, H. L. 1306 Mass. Ave. Harvard Dent. Sch., '06; Mem. Harvard Al. Assn. and Mass. Dent. Soc.

ANDRZEYEUSKI, STEPHEN. 472 Cambridge (E. Cambridge). Harvard Uni., '04.

BARTLETT, GEO. O. 1382 Mass. Ave. Harvard, 1900.

Bixby, H. O. 1861 Mass. Ave. Harvard, '90.

BRAGG, H. W. 1278 Mass. Ave. Tufts, '99.

Brogan, W. N. 2036 Mass. Ave.

BROWN, C. G. 671 Mass. Ave.

Brown, C. M. Odd Fellows' Hall.

CARMICHAEL, J. S. 245 Hampshire. Boston, '89.

Cooke, E. W. 266 Cam.

COOPER, J. R. 560 Mass. Ave.

Costello, R. J. 81 Putnam Ave. Tufts, '06.
Cox, W. A. 560 Mass. Ave.
CRAWFORD, ARTHUR A. 5 Boylston, Abbott Bldg. Tufts Dent. Sch., '06; Sec. and Treas. Roxbury Dent. Club.
CROWLEY, A. S. 1800 Mass. Ave. Harvard, '06.
Currie, F. T. 991 Mass. Ave. Harvard, '01.
CURRIE, M. P., MRS. 782 Mass. Ave.
Currie, W. A. 782 Mass. Ave. Boston, '83.
CUTTER, H. F. 1278 Mass. Ave. Boston Dent., '86.
DeWitt, N. A. 1388 Mass. Ave. Tufts, 1900.
DEWITT, W. P. 1388 Mass. Ave. Boston, '99.
Dow, Wm. S. 1278 Mass. Ave.
EAMES, F. Studio Bldg., Davis Sq. Harvard, '04.
Ennis, E. 2235 Mass. Ave. Tufts, '97.
GOOD, JOHN P. 19 Brattle. Boston Dent. Col., '99; Mem. Mass. Dent. Soc. and Boston Al. Assn.
Hodgdon, E. E. 615 Mass. Ave. Reg.
HOOKER, SARA P. 1306 Mass. Ave. Boston Dent., '97.
Kaft, G. L. 15 Brattle. Harvard, '94.
KINSMAN, EDGAR O. 5 Boylston, Abbott Bldg. Ex. Pres. Boston and Tufts Dent. Al. Assn.; Ex. Pres. Mass. State Dent. Soc.; Sec. Northeastern Dent. Assn.; Mem. Board of Censors Mass. Dent. Soc.; Mem. Nat'l Dent. Assn. and Roxbury Dent. Club.
La Bonte, A. J. 830 Somerville Ave. Boston Dent., '99.
LAFAMME, J. L. 12 Boylston. Tufts, '06.
LANIGAN, F. J. 770 Mass. Ave. Tufts, '03.
Magee, F. D. 859 Mass. Ave. Boston Dent., '88.
McCOLLUM, F. G. 788 Mass. Ave. Reg.
McGoldrick, E. J. 579 Mass. Ave. Harvard, '02.
McINNES, G. F. 537 Mass. Ave. Tufts, '03.
McLAUGHLIN, J. J. 1234 Mass. Ave. Pa. Col., '98.
McPeake, H. 2107 Mass. Ave. Harvard, '02.
MILES, ARTHUR L. 12 Magazine. D. D. S. Boston Dent. Col., '98; D. M. D. Tufts Col.; Mem. Metropolitan Dist. and Mass. Dent. Soc's and Boston and Tufts Dent, Al. Assn.
Milligan, Wm. 649 Mass. Ave. Reg.
Moderno, L. 1228 Cam. Tufts, '06.
MULLIN, C. S. 603 Mass. Ave. Tufts, '05.
MURPHY, J. J. 328 Prospect. Reg.
Ober, F. A. 266 Cam. Reg.
O'CONNOR, E. 361 Cam. Harvard, '03.
Perry, W. H. 1878 Mass. Ave.
PHELPS, W. D. 1172 Mass. Ave. Harvard, '05.
PIERCE, M. E. 1382 Mass. Ave. Boston, '93.

Pitt, C. P. 1309 Cam. Balto., '95.
RYAN, J. W. 944 Mass. Ave. Harvard, 1900.
Sawyer, A. J. 689 Mass. Ave. Reg.
SAWYER, F. A. 689 Mass. Ave. Boston Dent. Col., '90.
Sullivan, Abbie C. 103 Ellery.
SULLIVAN, F. A. 402 Cam. Tufts, '97.
TAFT, EZRA F. 1306 Mass. Ave. Harvard Dent. Sch., '76; A. B. Amherst; Instr. Harvard Dent. Sch., '92-'03; Mem. Harvard Dent. Al. Assn.; Mass. Dent. and Metropolitan Dist. Dent. Soc's.
TAFT, ROGER B. 1306 Mass. Ave. Harvard Dent. Sch., '08; Mem. Harvard Dent. Al. Metropolitan Dist. Dent. Soc's.
Tirte, E. P. Harvard, '99.
Toohey, T. D. 1411 Cam.
True, G. L. 545 Mass. Ave. Boston Dent., '92.
TUBBS, H. S. 350 Brattle Sq. Tufts Dent. Sch., '07.
WALKER, F. P. W. 788 Mass. Ave. Balto. Dent., '04.
WHEELER, G. G. 888 Mass. Ave. Uni. Md., '04.
WHITE, E. P. 1654 Mass. Ave. Harvard, '99.
WYMAN, E. B. 51 Brattle. Harvard, '04.
Young, R. W. 400 Cam. Boston Dent., '99.
ALLEN, J. F. Tufts, '84.....Campello
Caswell, F. C. Tufts, '05..... "
KELLY, S. H. Reg..... "
Wilbur, T. R. Tufts, '97..... "
BILLINGS, G. A. Tufts, '87.....Canton
Wolfe, O. P. Harvard, '98..... "
BUCK, M. G. Phila. Dent. Col., '89.....Chatham
Vincent, J. J. Harvard, '69..... "

CHELSEA.

Gelfand, S. Reg., '07.
HANN, E. 128 Wash. Ave. Balto. Dent., '91.
HATCH, T. H. 97 Wash. Tufts Dent., '03.
HERBERT, A. G. 458 Broadway. Boston Dent., '97.
Knox, M. E. 329 Broadway. Reg.
REID, JAMES H. 407 A. Broadway. Reg.
RILEY, W. H. 232 Broadway. Uni. Md., '05.
SISKIND, F. 263 Broadway. Tufts Dent. Col., '07; Dent. Surg. Chil. Home of Boston and Century Club of Boston. Boston Office, 101 Tremont.
WALPER, D. 263 Broadway. Tufts Dent. Col., '08; Dent. Surg. Chil. Home of Boston and Century Club of Boston. Boston Office. 101 Tremont.
Ober, H. B. Minnesota Dent. Col., '87.....Chester
GILLIES, F. H. Phila. Dent. Col., '84.....Chicopee
Lally, M. M. 38 Center. Balto. Dent. Col., '02..... "

PORTER, J. Reg. ..... "
Ritter, W. ..... "
Rourke, G. H. 112 Main. Uni. Pa., '04 .....Chicopee Falls
WHITTEN, C. C. Tufts Col. Dent. Sch., '07 .....Cliftondale

CLINTON.

BASTIAN, M. V. Uni. of Pa., '98.
Bowers, C. H. Tufts, '78.
FOX, E. T. Tufts, '02.
HARRIS, E. L. Tufts, '02.
INGALLS, D. B. Tufts, '74.
Johnson, W. O. Reg.
KENNEY, T. J. Balto. Dent. Col., '05.
POMBRET, J. W. Tufts, '95.
WATSON, S. E. Tufts, '06.
GOULD, A. W. Tufts, '94. .....Cohasset
Wentworth, E. P. Harvard, '99..... "
FERNALD, A. Harvard, '96.....Concord
TOWNE, C. S. Reg. ..... "
Davis, W. F. Tufts, '01.....Concord Junction
FALLON, M. J. Phila. Dent. Col., '03.....Dalton

DANVERS.

BRAGDON, N. W. 21 Maple. Tufts Col. Dent. Sch., '09; Mem. Delta Sigma Delta Dent. Frat.
CLARK, HARRY S. Harvard Dent. Sch., '04; B. S. Dartmouth; Instr. in Prosthetic Dent. Harvard Dent. Sch.; Mem. Mass. and Essex Dent. Soc's; Xi. Psi Phi Dent. Frat. and Harvard Dent. Al. Assn.
FANNING, W. G. Balto. Col. Dent. Surg., '97; Mem. Mass., Me. and Essex Dent. Soc's and Psi Omega Dent. Frat.
KELLEY, VARNEY A. Tufts Dent. Sch., '03; Mem. Delta Sigma Delta. Dent. Frat.
DOWNING, G. Harvard, '98 .....Dedham
Hurley, D. J. Harvard, 1900 ..... "
Shatswell, H. K. Tufts, '91 ..... "
Ellis, C. G. Reg. .....Dennis
MATHEWS, E. C. No report.....Dennisport
GILLANDER, W. W. Reg. .....East Bridgewater
DUNLEAVY, J. E. Tufts, '05 .....East Douglas
Pomeroy, G. H. Reg. ..... "
Putnam, C. A. Columbian Uni. Dent. Dept., '01..East Hampton
SHELDON, E. L. Phila. Dent. Col., '02..... "
HALEVY, I. H. Reg. .....East Milton
Greenache, C. A. .....East Pepperell
HOWE, E. D. Uni. of Pa., '85..... "
BATES, E. N. Registered .....East Weymouth
McGrath, G. H. Tufts, '06 ..... "

STETSON, H. M. Registered. ..... "
WHITE, W. B. No report. .....Edgarton

EVERETT.

CHASE, A. HARRIMAN ST. CLAIR. Harvard Dent. Sch., '96; Chairman Bd. of Health of Everett; Mem. Mass. and East Middlesex Dist. Dent. Soc's., Harvard Odon. and Harvard Al. Dent. Assns. and Delta Sigma Delta Dent. Frat.
CHISHOLM, LESTER D. 720 Broadway. Tufts Dent. Col., '04; Mem. Delta Sigma Delta Dent. Frat.
EDES, L. M. Boston Dent. Col., '82; Mem. Boston and Tufts Dent. Al. Assn.
ELLIS, JOSEPH B. 714 Broadway. Tufts Dent. Col., '08; Mem. Boston and Tufts Dent. Al. Assn. and Delta Sigma Delta Dent. Frat.
French, A. Registered.
Gilday, F. J. Tufts, '03.
HARVEY, M. P. Pa. Col. Dent. Surg., '85; Haskels Post Grad. Sch., Chicago; Mem. Mass. and Malden Dent. Soc's.
JOHNSON, ERNEST L. Boston Dent. Col., '93.
MURRAY, FRANK T. Harvard Dent. Sch., '06; Mem. East Middlesex Dent. Soc.
Shattuck, S. S. 172 Elm.
Weaver, A. F.
SHURTLEFF, W. C. Registered .....Fairhaven

FALL RIVER.

BARRE, H. J. 1904 Pleasant. Balto. Dent. Col., '04;
Benoit, H. 130 S. Main. Balto. Col. Dent. Surg., '07.
BOYLAN, P. W. 289 S. Main. Balto. Col. Dent. Surg., '05.
Chivers, R. M. 127 S. Main. Registered.
COCHEL, V. O. 69 S. Main. Balto. Col. Dent. Surg., '95.
Cote, F. N. 1244 Pleasant. Registered.
BAILEY, H. C. 161 S. Main. Registered.
Dodge, W. A. 31 S. Main. Registered.
DONNELLY, J. A. 262 S. Main. Balto. Col. Dent. Surg., '01.
Driscoll, D. P. 289 S. Main. Balto. Col. Dent. Surg., '07.
EAGAN, O. J. 278 N. Main. Uni. Pa., '90.
Fairtile, C. Pa. Col. Dent. Surg., '03.
GREENE, G. C. 16 Borden Blk. Phila. Dent. Col., '02.
Herrick, A. G. 127 S. Main. No report.
HILLARDS, A. C. 127 S. Main. No report.
Hinckley, F. B. 187 N. Main. Registered.
KIDD, F. O. 10 S. Main. Registered.
Lima, A. J. T. 368 Main. Tufts, '03.
McCANN A. F. 84 N. Main. Tufts, '02.
Marvel, W. W. 228 N. Main. Harvard, 1900.

MAYNARD, C. H. 109 S. Main. Registered.
Sears, G. 231 S. Main. Registered.
Speers, W. J. 78 Bedford. Harvard, '02.
STIRLING, P. 154 N. Main. Pa. Col. Dent. Surg,. '04.
Sullivan, T. P. 318 S. Main. Balto. Col. Dent. Surg., '96.
TIERNEY, F. J. 46 Granite Blk. Balto. Col. Dent. Surg., '02.
Towle, S. 56 N. Main. Tufts, '97.
BROWN, G. M. Phila. Dent. Col., '94 ..... Falmouth

FITCHBURG.

CARRIERE, J. N. 155 Main. Uni. of Maryland, '02.
Dwyer, E. G. Wachusett Bank Bldg. Registered.
FELTON, J. W. 233½ Main. Registered.
Greenwood, G. T. 294 Main. Harvard, '97.
GUPTILL, A. E. 145 Main. Balto. Col. Dent. Surg., '97.
Lamere, E. A. 229 Main. Registered.
LOWE, E. F. 312 Main. Harvard, '02.
Page, E. H. 251 Main. Registered.
PALMER, J. W. 312 Main. Phila. Dent. Col., '73
Parker, L. J. 166 Main. Registered.
QUIGLEY, S. 246 Main. Registered.
Ross, J. 166 Main. Registered.
ROSS, T. K. 117 Main. Harvard, '96.
SLATTERY. E. P. Phila. Dent. Col., '05.
Spooner, S. C. 355½ Main. No report.
READIN, F. M. Balto. Col. Dent. Surg., '90.... Florence
INGALLS, B. G. Tufts, '91 ..... Foxboro
Powers, R. M. Registered ..... "
VINTON, S. E. Tufts, '91. ..... "
ABBOTT, E. C. Uni. Pa., '02. ..... Franklin
Besse, H. A. Tufts, '99 ..... "
GRIFFIN, D. C. Balto. Dent. Col., '06 ..... "
Pond, M. E. Tufts, '74 ..... "
GREENE, G. E. Registered ..... Gardner
Greene, M. H. Harvard, '06 ..... "
JEWETT, W. A. Registered ..... "
Leland, H. Tufts, '01 ..... "
105—YOUNG MACK
MUNRO, M. G. Balto. Col. Dent. Surg., '99 ..... "
O'Donnell, E. A. Balto. Dent. Col., '03..... "
WHITTLE, T. H. Registered ..... Georgetown

GLOUCESTER.

AERY, T. R. 140 Main. Tufts, '01.
BURNHAM, ALLEN S. 201 Main. Harvard Dent. Sch., '92; Mem. Harvard Dent. Al. Assn.
CARR, R. B. N. Y. Dent. Col., '96.

HOWLAND, S. O. 148 Main. Boston Dent. Col., '86.
Nelson, C. C. 4 Pleasant. Registered.
Newell, G. H. 156 Main. Registered.
POMEROY, I. H. N. Y. Dent. Col., '91.
ROWE, W. A. 119 Main. Boston Dent. Col., '95.
Stone, E. F. S. 126 Main. Registered.
TUCK, G. O. 132 Main. Boston Dent., '77.
DAVIS, J. P. G. Balto. Dent. Col., '02 .....Great Barrington
Hill, W. D. Registered ..... "
JOHNSON, A. L. Tufts, '04. ..... "
Mullins, J. F. Phila. Dent. Col., 1900 ..... "
O'Malley, W. F. Pa. Col. Dent. Surg., '95 .... "

GREENFIELD.

ALLEN, C. P. N. Y. Col. of Dent., '82.
Clark, L. L. Indian Dent. Col., '86.
CORNELL, J. E. Registered.
Hunter, R. W. Uni. Pa., '94.
MAJOR, E. L. New Orleans Col. of Dent., '04.
Payne, R. W. Harvard, 1900.
TAFT, E. S. Uni. Pa., 1900.
Thompson, G. T. Balto. Dent. Col., '03.
TOOMEY, M. H. Balto. Dent. Col., '89.
BRISTOL, B. M. Harvard, '99 .....Groton
Gobie, W. A. Tufts, '04 ..... "
WHETHERBEE, I. J. Tufts, 1900 ..... "
MILLARD, S. L. Registered .....Hamilton
BAKER, G. W. Registered .....Hanover
GARLAND, G. W. Registered .....Hanson
ALLEN, M. H. Registered .....Harwich
Munsell, W. H. Registered ..... "

HAVERHILL.

BUNKER, G. M. 174 Merrimack. Tufts Col. Dent. Sch., '03, Mem. Metropolitan Dist. Dent. Soc.
BURKE, F. A. M. 121 Merrimack. Tufts Col. Dent. Sch., '02; Mem. Haverhill Dent. Soc. and Psi Omega Dent. Frat.
Chase, S. H. 14 Main. Boston Dent., '89.
FOUNTAINE, ERNEST H. 50 Merrimack. Tufts Col. Dent. Sch., '08; Mem. Tufts Dent. Al. Assn.
FROST, WM. M. 50 Merrimack. Balto. Med. Col. Dent. Dept., '01; Mem. Haverhill Dent. Soc. and Psi Omega Dent. Frat.
Holden, F. A. 20 Main. Boston Dent., '97.
KING, JOHN S. 3 Washington Sq. Boston Dent. Col., '92; Tufts Col. Dent. Sch., '07; Mem. Metropolitan Dist. and Haverhill Dent. Soc's., Boston and Tufts Dent. Al. Assn.
Lassonde, C. N. 103 Merrimack. Tufts, '97.

LEONARD, JOHN B. 3 Merrimack. Balto. Med. Col. Dent. Dept., '05; Mem. Haverhill Dent. Soc.
Luce, J. M. 72 Merrimack. Boston Dent. '92.
McAREE, D. J. 37 Merrimack. Attended Tufts Dent. Col., '06-07-08; Mem. Haverhill Dent. Soc. and Tufts Dent. Al. Assn.
MacKinnon, 103 Merrimack. Tufts, '09.
McVEY, JAMES J. 3 Wash. Sq. Tufts Col. Dent. Sch., '09; Mem. Haverhill Dent. Soc., Boston and Tufts Dent. Al. Assn.
MIETT, E. P. 4 Main. Tufts Col. Dent. Sch., '06; Mem. Haverhill Dent. Soc.
MITCHELLL, G. E. 25 Merrimack. Boston Dent., '74.
PIERCE, U. P. 86 Merrimack. Boston Dent. Col., '98; Mem. Haverhill Dent. Soc. and Delta Sigma Delta Dent. Frat.
PRESTON, J. H. 91 Merrimack. Registered. Mem. Haverhill Dent. Soc.
Ray, F. N. 56 Merrimack. Registered.
Ray, J. Z. 88 Merrimack. Boston Dent., '93.
Stanfield, H. 70 Merrimack. Registered.
Wales, H. E. 82 Merrimack. Registered.
Davies, F. E. Harvard, '99. ..... Hingham
VROOME, R. Tufts, '99 ..... "
SPROUL, D. W. No report ..... Holbrook
STODDARD, E. C. Registered ..... Holliston

HOLYOKE.

BARTLETT, D. E. 380 High. Registered.
Dillon, T. A. 173 Chestnut. Uni. Pa., '07.
Dwyer, W. J. 324 Hampden. Uni. Pa., '07.
FITZ, G. F. 225 High. Phila. Dent. Col., '01.
Hastings, H. O. 199 High. Registered.
HOLDEN, C. S. 225 High. Pa. Col. of Dent. Surg., '87.
LaBelle, W. M. 319 High. Tufts, '04.
LAMB, H. W. 225 High. Uni. Pa., '05.
LeDuke, E. T. 251 High. Registered.
Mahoney, M. M. 235 High. Phila. Dent. Col., '03.
MAXFIELD, G. A. 390 High. Uni. Pa., '81.
Mayo, E. W. 380 High. Pa. Col. Dent. Surg., '01.
MIGNAULT, S. 243 Main. Reg.
Mitiviar, O. S. 285 High. Phila. Dent. Col., '96.
MURLLESS, C. S. 303 High. Cincinnati Col. Dent. Surg.
Murlless, D. 303 High. Registered.
O'DONNELL, F. J. 219 High. Balto. Dent. Col., 1900.
O'Reilly, P. T. 225 High. Phila. Dent. Col., '87.
REED, G. G. 400 High. Registered.
Regan, M. J. 403 High. Col. of Dent. Surg., N. Y., '05.

SAVILLE, C. M. 311 High. Tufts, 1900.
Scolley, J. W. 417 High. Tufts, '93.
SMITH, D. H. 380 High. Registered.
Smith, E. H. 380 High. Phila. Dent. Col., '99.
VAUGIER, A. J. 255 High. Phila. Dent. Col., '04.
OSBORNE, S. B. Tufts Col. Dent. Sch., '04; Mem. Mass. Dent. Soc. and Delta Sigma Delta Dent. Frat. and Boston and Tufts Dent. Al. Assn. .....Hopedale
BRIGGS, E. A. Boston Dent., '87. .....Hopkinton
MULLEY, W. F. O. No report .....Housatonic
CLARK, H. Registered .....Hubbardston
Knowlton, W. T. No report ..... "
PETTINGILL, C. Tufts, '03 .....Hudson
Pettingill, J. M. Registered ..... "
SPOFFORD, H. E. Registered ..... "
Walsh, P. B. Tufts, '99 ..... "
MACE, C. H. No report .....Huntington
BAXTER, J. R. Tufts, 1900 .....Hyannis
Hinckley, E. C. Tufts, '88 ..... "
MATTHEWS, E. W. Harvard, '96..... "

HYDE PARK.

COPELAND, P. R. Boston Dent. Col., '92.
COY, L. FELCH 17 Harvard Ave. Tufts Dent. Col., '08; Mem. Hyde Park Dent. Club, Boston and Tufts Dent. Al. Assn. and Psi Omega Dent. Frat.
FARNHAM, WILLIAM G. Way Bldg. Boston Dent. Col., '94; Cert. for Maine.
FELLOWS, HORACE E. Boston Dent. Col., '87; Mem. Boston Dent. Al. Assn.
KNIGHT, J. K. Boston Dent. Col., '83.
MacKintosh, A. I. Harvard, 1900.
Rattigan, J. P. Boston Dent. Col., '97.
STEVENS, FREDERICK B. 7 W. River. Boston Dent. Col., '97; Tufts Dent. Col., '07; Instr. in Clin. Dent. Tufts Dent. Col.; Mem. Mass. Dent. Soc., Hyde Park Dent. Club, Boston and Tufts Dent. Al. Assn. and Psi Omega Dent. Frat.
DOHERTY, J. F. Phila. Dent. Col., '03 .....Indian Orchard
STOCKWELL, F. H. Registered .....Ipswich
BAKER, G. W. Registered .....Kingston

LAWRENCE.

BARRETT, J. A. 351 Essex. Boston Dent., '97.
BEVINGTON, F. W. 457 Essex. Harvard Dent. Sch., '84; Mem. and Past Pres. Lawrence Dent. Club.
Birdsall, J. M. Bay State Bldg. Balto. Dent., '06.

BROWN, CHARLES. 439 Essex. Balto. Col. Dent. Surg., '08; Mem. Xi Psi Phi Dent. Frat.

CAFFEY, W. H. 263 Essex. Vanderbilt Uni., '87. Mem. Mass. Dent. Soc. and Lawrence Dent. Club.

CARNEY, M. F. 477 Essex. Tufts Dent. Sch., '09; Mem. Lawrence Dent. Club.

Dignan, M. A. 295 Essex.

Ellard, E. 539 Broadway. Balto. Med. Col., '05.

ELLIOT, C. B. 307 Essex. Boston Dent., '79.

FARQUHAR, ROBERT. 477 Essex. Tufts Dent. Sch., '03; Mem. Mass. Dent. Soc., Lawrence Dent. Club and Tufts Dent. Al. Assn.

FINGLETON, WM. H. 267 Essex. Balto. Med. Col., '02.

FRANK, CHARLES A. 152 Jackson. Tufts Dent. Sch., '98; Mem. Lawrence Dent. Club, Tufts Dent. Al. Assn. and Delta Sigma Delta Dent. Frat.

FREEMAN, E. A. 545 Essex. Boston Dent., '99.

GABELER, W. A. 234 Essex. Reg.

GILBERT, G. W. 307 Essex. Harvard, '96.

Golding, A. D. Bay State Bldg. Balto. Col., '04.

HAJJAR, I. A. 65 Lawrence. Medico-Chir. Col., Phila., '01; Mem. Lawrence Dent. Club and Col. Al. Assn.

HANRAHAN, W. H. 319 Bay State Bldg. Balto. Med. Col., 1900; Mem. Lawrence Dent. Club and Col. Al. Assn.

Kershaw, C. A. 267 Essex.

LACAILLADE, C. W. 234 Essex. Boston Dent., '91.

Le Duke, G. W.

Lemis, G. 416 Essex. Uni. Pa., '05.

Lena, F. A. 180 Essex. Boston Dent., '07.

McGourty, F. W. 316 Essex. Tufts, '04.

MACKAY, A. D. 300 Bay State Bldg. Medico-Chir. Col., Phila., '04; Mem. Earl C. Rice Soc. and Soc. of Stomatology, Lawrence Dent. Club and Psi Omega Dent. Frat.

Murphy, W. J. 316 Essex. Balto. Med. Col., '05.

NEALES, S. C. 366 Andover. Boston Dent. Col., '96.

PARTRIDGE, C. W. 41 Jackson. Boston Dent. Col., '77; Chicago Post Grad. Sch. and Capon's Post Grad. Courses, Phila., '04; Mem. Mass. and Northeastern Dent. Soc's. and Lawrence Dent. Club.

Peront, A. A. 363 Essex. Balto. Med. Col., '06.

Russell, N. B. 291 Essex. Registered.

SCHAAKE, F. W. 253 Essex. Georgetown Uni., '06; Mem. Lawrence Dent. Club.

O'MALLEY, W. J. Phila. Dent. Col., '07.....Lee

Saunders, S. K. Registered .... "

SCHILLINGER, E. A. Phila. Dent. Col., '91 ..... "

DUCLOS, C. D. Registered .....Lenox

LEOMINSTER.

BEEDLE, C. D. Registered.
Cleary, P. H. Pa. Col. Dent. Surg., '04.
DRAFFIN, A. H. Tufts, '03.
Gorman, W. H. Tufts, '01.
LINCOLN, E. F. Tufts, '02.
Nims, F. E. Registered.
NORDGREN, PERCY N. Tufts Col. Dent. Sch., '07; Mem. Psi Omega Dent. Frat.
WARD, A. H. Tufts, '94.
Warren, L. L. Tufts, '95.
Woodbury, G. H. Tufts, '86.
Greene, A. Y. Uni. Pa., '89.....Lexington
OSGOOD, HARRY B. Boston Dent. Col., '97; Mem. Mass. Dent. Soc. and Boston and Tufts Dent. Al. Assn. ..... "
SHANNON, CLARENCE. Harvard Dent. Sch., '08; Mem. Delta Sigma Delta Dent. Frat. ..... "

LOWELL.

Allard, A. D. 40 Middlesex.
ALLEN, O. 226 Merrimack. Registered.
BARNES, F. W. Central. Boston Dent. Col., '85.
Bertrand, A. C. Runels Bldg. Tufts, '07.
Blanchard, B. D.
BONNEVILLE, D. W. 107 Merrimack. Pa. Col. Dent. Surg., '01; Mem. Lowell Dent. Soc. and Psi Omega Dent. Frat.
Burnham, A. W. 18 Shattuck. Registered.
CLIFFORD, C. T. 99 Westford. Registered.
COBURN. H. W. 81 Merrimack. Boston Dent., '76.
CONSTANTINEAU, G. J. 494 Merrimack. Boston Dent., '93.
Cuff, T. F. 159 Merrimack.
DARLING, B. E. 17 Merrimack. Phila. Dent., '95.
DAVIS, BERTHA J. 37 Elliot. Tufts Col. Dent. Sch., '02; Mem. Tufts Dent. Al. Assn.
DAVIS, H. E. 40 Middlesex. Tufts Col. Dent. Sch., '07; Mem. Lowell Dent. Soc., Tufts Dent. Al. Assn. and Delta Sigma Delta Dent. Frat.
DEVINE, J. J. 40 Middlesex. Ohio Col. Dent. Surg., Cinti., O., '07; Hon. V.-Pres. Ohio Col. Dent. Surg. Al. Assn.
Donehue, J. T. Runels Bldg. Boston Dent., '98.
DOWNS, W. H. 243 Central. Balto. Col., '75.
Farrington, E. L. 53 Central.
Farrington, F. L. 407 Middlesex. Registered.
GAGNON, A. J. 466 Merrimack. Registered.

GULLILAND, F. G. Wyman Exchange Bldg. Pa. Col. Dent. Surg., 1900; Mem. Mass. and Lowell Dent. Soc's., C. N. Pierce Dent. Soc. of Phila. and Col. Al. Assn.
HARRIS, C. F. Runels Bldg. Boston Dent., '96.
Jennson, G. H. 128 Merrimack. Registered.
KELLEY, W. J. 295 Central. Boston Dent., '86.
KENT, E. A. 73 Fletcher. Harvard Dent, Sch., '97; Mem. Lowell Dent. Soc. and Delta Sigma Delta Dent. Frat.
KINNEY, E. E. 108 Westford. Phila. Dent., '97.
Knapp, W. E. 145 Merrimack. Boston Dent., '94.
LAMSON, EDWIN F. Runels Bldg. Boston Dent. Col., '90; Mem. Boston and Tufts Dent. Al. Assn.
Langis, H. E. 90 Aiken. Pa. Col., 1900.
Leith, G. W. 118 Lawrence.
Pepin, J. V. 352 Merrimack. Registered.
PEPIN, W. H. 450 Merrimack. Registered.
PHILLIPS, N. S. 353 Bridge. Phila. Dent., 1900.
PROVENCHER, N. O. Associate Bldg. Tufts Col. Dent. Sch., '08; Mem. Tufts Dent. Al. Assn. and Delta Sigma Delta Dent. Frat.
ROMBOUGH, W. L. 263 Westford. Boston Dent., '94.
Snyder, C. E. 40 Middlesex. Registered.
SNYDER, D. S. 118 Merrimack. Registered.
WALKER, H. Wyman Exchange. Phila. Dent., '85.
WALLER, S. R. 38 Middlesex. Tufts Col. Dent. Sch., '09; Mem. Delta Sigma Delta Dent. Frat.
Walsh, J. J. 322 Merrimack. Boston Dent., '98.
WARD, W. G. 18 Shattuck. Registered.
STOUGHTON, O. W. Phila. Dent. Col., '88 .....Ludlow

LYNN.

ARMSTRONG, G. W. 229 Union. Balto. Col. Dent. Surg., '04.
Aspinwall, J. 3 Lewis. Pa. Col. Dent. Surg., '67.
Atherton, L. 10 Nahant.
BATH, R. H. 106 Market. Balto. Dent. Col., '02.
Brock, C. S. 273½ Essex. Tufts, '92.
CAMPBELL, M. S. 145 Monroe. Howard Uni., '89.
Cheney, A. L. 32 City Hall Sq. Balto. Col. Dent. Surg., '07.
CHILDS, W. A. 311 Union. Balto. Dent. Col., '02.
Crane, C. W. 40 Market. Harvard, '96.
CURRIE, W. B. 237 Summer. Harvard, '79.
Danforth, R. M. 41 Market Sq. Phila. Dent. Col., '04.
DEVLIN, J. C. 784 Western Ave. Balto. Dent. Col., '06.
Fenelon, J. J. 54 Central Sq. Tufts, '04.
GAMMON, G. M. 19 Market. Tufts, '92.

Gammon, N. 19 Market. Registered.
GILLON, E. F. 7 Market Sq.
Goldberg.
GREEN, A. W. 291 Essex. Tufts, '95.
Hayes, E. J. 94 Market. Phila. Dent. Col., '02.
HILL, O. H. 181 Franklin.
HODGKINS, M. W. Uni. Pa., '03.
Hogan, J. D. 90 Market.
HOMAN, E. W. 191 N. Common. Tufts, '02.
Hovey, A. S. 319 Union. Tufts, '98.
Keith, I. S. 272 Union. Tufts, '02.
Kelley, Z. C. 54 Market. Registered.
KELLEY, M. J. 22 City Hall Sq. Tufts, 1900.
Kennedy, J. 94 Market. Tufts, '84.
KYES, F. W. 38 Exchange. Tufts, '85.
LAMKIN, EVERETT W. 41 Nahant. Tufts Col. Dent. Sch., '07; Mem. Mass. Dent. Soc.
LAMKIN, WALTER M. 41 Nahant. Boston Dent. Col., '80; Mem. Mass. and Lynn Dent. Soc's.
McALEVEY, G. W.
McDonald, W. F. 588 Essex. Registered.
MacGOWN, W. G. 333 Union. Phila. Dent. Col., '87.
MacVicar, A. 33 Central Sq. Balto. Dent. Col., 1900.
MARTIN, N. R. 60 Market. Registered.
Marven, E. W. 31 Exchange. Balto. Col. of Dent. Surg., '92.
MOORE, H. D. 22 Chatham. Registered.
Morrow, V. G. 145 Munroe. Pa. Col. Dent. Surg., '07.
MORSE, A. L. 31 N. Common.
MOYSE, E. F. 247 Union. Uni. Maryland, '05.
Mudge, A. B. 45 Market. Tufts, '76.
O'CONNOR, J. F. 34 Ireson. Harvard, '05.
Percival, B. W. 10 Central Sq. Phila. Dent. Col., '96.
PICKERING, H. R. 3 Lee Hall.
PIKE, E. B., Jr. 27 Central Sq. Tufts, '04.
Piper, J. L. 31 Exchange. Balto. Dent. Col. Surg., '02.
PRAY, M. W. 7½ Market. Tufts, '91.
Ryder, F. A. 25 N. Common. Tufts, '99.
SHILLINGTON, J. H. 31 Exchange. Tufts, '03.
SINGER, I. I. 217 Summer.
Smith, G. A. 3 Lee Hall. Tufts, '01.
Smith, G. A. 3 Lee Hall. Tufts, '01.
Smith, M. C. Howard Uni., '87.
Thompson, E. J. 19 Market. Registered.
THORBURN, H. L. 68 Market. Tufts, '03.
Vinal, C. A. 10 Central Sq. Tufts, '99.

WARREN, C. A. 199 Union. Registered.
Whipple, A. L. 106 Market. Registered.
WILLIAMS, A. 41 Market. Harvard, '03.
Wing, S. C. 19 Central Sq. Registered.
Woodfall, W. H. 86 Kirkland. Registered.

MALDEN.

BROWN, E. R. 76 Pleasant. Tufts, '81.
BRUNTON, H. R. 515 Salem. Boston Dent. Col., '97.
CARLE, E. E. 159 Pleasant. Harvard, '99.
Cochill, C. A. 159 Pleasant. Balto. Dent., '92.
FOSS, W. I. 17 Pleasant. Tufts, '86.
FRANCIS, M. F. 76 Pleasant. Tufts, '04.
GILBERT, W. H. 60 Faulkner. Phila. Dent. Col., '84; Mem. Mass. Northeastern and Metropolitan Dist. Dent. Soc's.
GLEASON, H. F. 418 Main. Registered.
JOY, P. W. 1 Pleasant. Tufts, '08.
MacKINTOSH, H. C. 201 Pleasant. Tufts, '08.
MOORE, E. W. 118 Pleasant. Boston Dent. Col., '98.
PERRY, F. A. 69 Pleasant. Registered.
POFCHER, S. 134 Bryant. Tufts Dent. Col., '08; Harvard Dent. Sch., '09; Mem. Harvard Dent. Al. Assn.
Proctor, C. M. 201 Pleasant. Tufts, '01.
Putnam, G. L. 397 Main. Registered.
Ross, C. G. 444 Main. Harvard, '99.
SIEARS, F. B. 361 Mass. Ave. Harvard, '98.
SIMPSON, B. P. 142 Pleasant. Balto. Col. Dent. Surg., '98; Mem. Xi Psi Phi Dent. Frat.
SIMPSON, W. H. 142 Pleasant. Balto. Col. Dent. Surg., '95; Mem. Psi Omega Dent. Frat.
Springall, T. J. 444 Main. Boston Dent. Col., '84.
TOBIN, CHESTER E. 159 Pleasant, Room 8. Tufts Dent. Col., '07.
Wells, R. E. 76 Pleasant. Tufts, '02.
White, H. S. 127 Bryant. Harvard, '05.
HOUGHTON, C. Registered ..... Manchaug
HOYT, C. L. Registered ..... Manchester
COBB, H. W. Registered ..... Mansfield
Dickerman, R. W. Registered ..... "
DICKERMAN, W. T. Registered ..... "
Hardon, C. M. Tufts, '99. ..... "
GOODWIN, JOHN H. Uni. Pa., '02; Mem. Lynn and Essex Dent. Soc's. and Delta Sigma Delta Dent. Frat. ..... Marblehead
GULLIVER, T. H. Evans Dent. Sch., Me., '79 ..... "
LASKEY, P. B. Harvard, '71 ..... "

CLARK, R. O. Tufts, '81 ..... Marlboro
Egan, C. A. Tufts, '94 ..... "
LELAND, F. A. Registered ..... "
Moriarity, J. T. Tufts, '95 ..... "
NEARY, T. J. Registered ..... "
Spencer, J. F. Medico-Chir. Col., Phila., 1900 ..... "
WILLARD, S. P. Tufts, '90 ..... "
BAKER, G. W. Registered ..... Marshfield
Henry, H. M. Tufts, '95 ..... "
HENRY, S. S. Registered ..... "
GARLAND, S. R. Registered ..... Maynard
King, C. L. Tufts, '99 ..... "
SHAW, H. W. Phila. Dent. Col., '97 ..... Medfield

MEDFORD.

CARTER, E. F. 17 Forest. Kansas City Dent. Col., '93.
Chandler, J. B. 6 Ashland. Registered.
Desmond. 51 Brookings.
GILPATRIC, EDGAR F. 147 Salem. Tufts Dent. Sch., '04.
McPHERSON, C. W. 10 High. Harvard, 1900.
McQUADE, J. H. 3 High. Tufts, '79.
O'Donnell, J. E. 18 High. Tufts, '01.
PARKER, W. M. 464 High. Harvard, '98.
Wescott, W. Houton Hall.
SHAW, H. W. Phila. Dent. Col., '97 ..... Medway

MELROSE.

BRESLIN, J. L. 533 Main. Tufts, '04.
DERBY, CHARLES E. 407 Franklin (M. Highlands). Tufts Col. Dent. Sch., 1900; Mem. Mass. and Metropolitan Dist. Dent. Soc's., Tufts Dent. Al. Assn. and Delta Sigma Delta Frat.
HILL, A. 479 Main. Boston Dent. Col., '80.
PHILLIPS, WM. E. 496 Main. Harvard, '99
Newman, F. A. 630 Main. Registered.
SANDERSON, GEORGE C. 507 Main. Boston Dent. Col., '98; Mem. E. Middlesex Dent. Soc.
Sprague, C. L.
Tarr, C. B.
Timlin, J. T.
CLEARY, W. A. Tufts, '97 ..... Merrimac
BURLEY, J. D. Pa. Col., '96 ..... Methuen
BUTLER, R. G. Tufts, '99 ..... Middleboro
Cunningham, A. W. Phila. Dent. Col., '01 ..... "
HATHAWAY, E. S. Phila. Dent. Col., '96 ..... "
Rounds, F. L. Phila., '96 ..... "
WOODWARD, W. C. Registered ..... "

MILFORD.

COOKE, GEORGE P. 234 Main. Harvard Dent. Col., '69.
CRONAN, C. A. Tufts, '01 .
Curley, A. Pa. Col. Dent. Surg., '02.
Dixon, E. J. Registered.
MIETT, N. Registered.
Nugent, T. J. Tufts, 1900.
POWERS, J. H. Pa. Col. Dent. Surg., '04.
WHITNEY, CHAS. E., Jr. 224 Main. Tufts Col. Dent. Sch., '08; Mem. Delta Sigma Delta Dent. Frat., Mu Chapter.
WHITNEY, HORACE E. 224 Main. Boston Dent. Col., '93; Mem. Boston and Tufts Dent. Al. Assn.
HAKES, C. H. Registered ..... Millbury
HUGINS, F. C. No report ..... Mill River
Emerson, H. Tufts, '92 ..... Milton
Morrissey, T. J. Tufts, '99 ..... "
SOULE, P. W. Registered ..... Monson
NIMS, A. J. Uni. Pa., '79 ..... Montague
Quigley, J. E. Pa. Col. Dent. Surg., '04 ..... "
Taggart, D. P. Uni. Pa., '05 ..... "
FLAGG, E. M. Registered ..... Nantucket
Jenks, A. E. Registered ..... "
LYONS, J. D. Tufts, '06 ..... "

NATICK.

COPITHORN, W. O. Boston Dent. Col., '99; Tufts Dent. Col., '07; Mem. Boston and Tufts Dent. Al. Assn.
HARRIS, L. W. Tufts, '03.
Lewis, F. Registered.
MAHAN, JOSEPH A. Tufts Dent. Col., '06; Mem. Tufts Dent. Al. Assn. and Delta Sigma Delta Frat.
MILLS, J. A. D. Boston Dent. Col., '95.
Murphy, J. P. Boston Dent., '98.
NELSON, M. O. Attg. Boston Dent. Col.
Washburn, O. J.
Coates, F. F. Tufts, '08 ..... Needham

NEW BEDFORD.

ARCAND, E. 1205 Acushnet Ave. Registered.
Ashley, F. M. 192 Union. Registered.
AUSTIN, J. 163 Purchase. Registered.
BROWNING, E. E. 570 Purchase. Tufts, '98.
Caron, F. H. 1133 Acushnet Ave. Tufts, '97.
DUFRESNE, D. P. 50 Rivet. No report.
Eakin, S. W. 80 Purchase. Ohio Dent. Uni., 1900.
HARDER, W. T. 207 Merchants Bank Bldg. Registered.
Hennessy, J. L. 74 Purchase. Balto. Col. of Dent. Surg., '06.
IRISH, G. O. 34 Purchase. Tufts, '96.

Jean, A. L. 56 Pleasant. Phila. Dent. Col., '07.
KENNEDY, F. M. 92½ Purchase. Balto. Dent. Col., '87.
Lima, J. M. 83 5th. Registered.
LOGWOOD, B. E. 25 Purchase. Tufts, '03.
Macy, W. C. 17 7th. Uni. Pa., '99.
MANN, W. W. 174½ Purchase. Registered.
Neal, C. A. 80 Purchase. Howard Uni., '89.
NESBETT, N. B. 331 Union. Harvard, '85.
Pease, J. E. 1 Bedford. Tufts, '85.
PERRIER, A. C. J. 5 Pleasant. Registered.
Perry, S. D. 34 Purchase. Tufts, '02.
PETERS, W. L. 185 Purchase. Balto. Col. Dent. Surg., '94.
Shockley, A. L. 45 Purchase. Uni. Pa., '84.
SHURTLEFF, C. F. 1900 Acushnet Ave. Chicago Col. Dent. Surg., 1900.
Stanley, N. A. 3 Pleasant. Harvard, '84.
STEPHENS, W. 14 S. 6th. Balto. Col. Dent. Surg., '94.
Sylvia, E. J. 193 4th. Tufts, '86.
WOODBRIDGE, W. B. 60 Purchase. Registered.
Wyman, W. B. 260 Union. Registered.

NEWBURYPORT.

BROWN, M. J. Registered.
Brown, W. N. Phila. Dent. Col., '03.
CHIVERS, T. H. Registered.
Delano, W. H. Registered.
HEWITT, H. E. Balto. Dent. Col., 1900.
Kelly, J. C. Phila. Dent. Col., '99.
NOYES, A. W. Harvard, 1900.
Rogers, A. W. Tufts, '98.
Stone, H. N. Registered.
COSTELLO, F. J. 263 Wash. Boston Dent. Col., '99..Newton
Fall, E. ..... "
JEWELL, A. B. 429 Centre. Harvard, '71 ..... "
Naylor, L. H. 284 Wash. Harvard, 1900 ..... "
NILES, J. P. 284 Wash. Phila. Dent. Col., '74 ..... "
SPENCER, H. C. 284 Wash. Harvard Dent. Col., '97; Mem. Mass. Dent. Soc., Harvard Al. Assn. and Psi Omega Dent. Frat. ..... "
Leach, E. C. Harvard .....Newton Center
MARSHALL, L. H. Balto. Med. Col., '98 ..Newton Highlands
THOMPSON, J. D. Balto. Col. Dent. Surg., " 1900 ..... "
BILLINGS, W. J. Tufts Dent. Col., '08; Mem. Tufts Col. Dent. Al. Assn.....Newton Upper Falls
BEANE, J. H. Uni. Md., '88 .....Newtonville
CHASE, S. F. Registered ..... "

Coxeter, J. J. Phila. Dent. Col., '78 ..... "
Coxeter, J. S. Harvard, '99 ..... "
SLACK, J. C. Harvard, '06 .....North Abington

NORTH ADAMS.

DAVENPORT, A. F. 98½ Main. Pa. Col. Dent. Surg., '68.
Davenport, A. E. 98½ Main..
DOX, G. W. 95 Main. Registered.
Fosa, L. T. No report.
HALL, F. G. Dowlin Bldg. Registered.
LADD, L. 98½ Main. Balto. Col. Dent. Surg., '01.
MONTGOMERY, F. W. 208 Kimball Blk. Uni. Maryland, '04.
Rice, F. R. 69 Main. Uni. Pa., '80.
SHORROCK, A. 68 Main. N. Y. Col. of Dent., '94.
Welch, C. F. 410 Kimball Blk. Uni. Maryland, '04.
WHITE, J. R. 69 Main. Harvard, '89.

NORTHAMPTON.

ALLEN, J. C. Balto. Col. Dent. Surg., '04.
BANGS, R. Tufts, '08.
Baxter, W. H. 275 Main. Registered.
CLARK, R. H. 78 Main. Indian Dent. Col., '88.
Dickinson, E. T. 138 Main. Harvard, '98.
DOANE, A. G. 102 Main. Uni. Pa., '79.
Dunphy, M. M. 136 Main. Medico-Chir. Col., '03.
JONES, W. H. 78 Main. Phila. Dent. Col., '90.
Kenney, J. W. 271 Main. Phila. Dent. Col., '01.
NICHOLS, P. P. 142 Main. Phila. Dent. Col., '82.
Readio, F. M. Balto. Col. Dent. Surg., '98.
RYDER, W. V. Harvard, '85.
Spencer, W. H. 138 Main. Tufts, '85.
STONE, J. Q. 54 Main. Registered.
Traphagen, G. W. 191 Main. Registered.
WILLIAMS, N. W. 130 Main. Uni. Pa., '03.
Charles, F. A. Balto. Col., '92 .....North Andover
ABBOTT, E. C. Wis. Col. Dent. Surg., '99....North Attleboro
Cheever, A. F. Tufts, '06 ..... "
ESGATE, J. I. Harvard, 1900 ..... "
Flint, E. G. Tufts, '85 ..... "
FORD, T. A. Tufts, '01 ..... "
Gehrung, A. F. Registered ..... "
GOULD, C. I. Tufts, 1900 ..... "
BARTLETT, H. P. Registered .....North Brookfield
HANLON, H. C. Harvard, '03 .....North Easton
Savery, W. P. Registered ..... "
GOLDTHWAIT, G. N. Phila. Dent. Col., '90.....Northfield
Thompson, G. T. Balto. Dent. Col., '03..... "

RANDALL, S. L. D. Harvard, 1900 .....North Pembroke
JENKINS, G. A. Tufts, '04 .....North Weymouth
Jenkins, M. Harvard, '06 ..... "
BASTON, F. S. Registered .....Norwood
Donovan, J. P. Harvard, '01 ..... "
FOGG, R. M. Registered ..... "
Metter, H. No report ..... "
WOLFE, G. F. Harvard, '02 ..... "
GORDON, A. A. Registered .....Oak Bluffs
Goodrich, E. M. Registered ..... "
WATKINS, H. W. Northwestern Uni., 1900 ..... "
BEMENT, J. R. Registered .....Orange
Cleaveland, H. H. Pa. Col. Dent. Surg., '99 ..... "
Waters, F. T. Pa. Col. Dent. Surg., '99 ..... "
BEESE, F. A. Tufts, 1900 .....Orleans
LORING, B. E. Registered .....Palmer
O'Connor, D. W. Phila. Dent. Col., '01..... "
ROCHE, J. F. Phila Dent. Col., 1900 ..... "
Doyle, H. C. Registered .....Peabody
HAZELTON, J. W. 22 Main. Harvard, '75 ..... "
MAGUIRE, GEO. E. 76A Main. Boston Dent. Col., '95; Mem. Essex Dent. Soc. ..... "
MILLER, F. W. 2 Main. O'Shea Bldg. Balto. Med. Col., '05; Mem. Psi Omega Dent. Frat. and Balto. Med. Dent. Al. Assn. ..... "
Wright, C. S. ..... "
CARTER, R. B. Harvard, '95 .....Pepperell
Grenache, C. A. Pa. Col. Dent. Surg., '98 ..... "
HOWE, E. D. Kansas City Dent. Col., '02 ..... "

PITTSFIELD.

ANDLER, G. J. 183 North. Phila. Dent. Col., '91.
Broudreau, A. L. 73 North. No report.
BRANDOW, F. W. 86 North. Registered.
Callahan, E. J. 183 North. Phila. Dent. Col., '04.
COUCH, H. J. 86 North. Registered.
Davenport, E. S. 322 South. Pa. Col. Dent. Surg., '86.
FALLON, W. H. 21 North. Phila. Dent. Col., 1900.
Flynn, M. W. 183 North. Phila. Dent. Col., '90.
GABELER, A. W. 73 North. Registered.
Hubbel, G. C. 150 North. Phila. Dent. Col., '90.
HUTCHINSON, C. E. 42 North. Registered.
Johnson, C. L. 255 North. Registered.
KERNAN, F. 133 North. Phila. Dent. Col., '02.
Lowe, R. M. N. Y. Col. of Dent., '84.
MANSIR, J. L. 89 Woodlawn. Phila. Dent. Col., '89.
Robinson, J. L. 120 North. Phila. Dent. Col., '78.

SIMPSON, F. P. 30 Bank Row. Harvard, '03.
STOWELL, S. S. 183 North. Uni. Pa., '84.
Sullivan, C. R. 311 North. Uni. Pa., '03.
TURNER, W. W. 255 North. Registered.
Volk, R. W. 30 Bank Row. Uni. Pa., '91.
WENTWORTH, G. M. 124 North. Balto. Col. Dent. Surg., '73.
Wheeler, R. D. 124 North. Tufts, '06.
WHITE, D. L. 184 North. Phila. Dent. Col., '07.
Williams, R. H. 183 North. Registered.
BOSWORTH, G. W. Tufts, '90 ..... Plymouth
Haywood, W. F. Balto. Dent. Col., '03 ..... "
JEWETT, E. S. Tufts, '04 ..... "
Schubert, F. A. Registered ..... "
TAYLOR, J. F. Registered ..... "
HOWE, O. Registered ..... Princeton
DeWAGER, E. A. Harvard, '01 ..... Provincetown
McLeod, A. S. A. No report. ..... "

QUINCY.

ANDREWS, F. 67 Franklin. Harvard Dent. Col., '01.
England, G. R. 19 Chestnut.
GOULD, ARTHUR. 1382 Hancock. Tufts Dent. Col., '03.
JONES, H. A. 16 Faxon. Boston Dent. Col., '86.
Marstin, C. R. Tufts, 1900.
MONROE, CHARLES E. 345 Newport Ave. Harvard Dent. Col., '96.
NUTTING, ADAH B. Johnson Bldg. Tufts Dent. Col., '07.
PACKARD, A. B. 1382 Hancock. Harvard Dent. Col., '05.
UNDERWOOD, C. B. 33 Spar. Registered.
Sherman, C. T. 44 Greenleaf. Tufts Dent. Col., '05.
BOYD, H. Registered ..... Randolph
BOYLE, H. N. Harvard, '99 ..... Reading
Copeland, E. E. ..... "
PARCHER, D. Tufts, '08 ..... "
Elliot, S. T. Harvard, '01 ..... Readville
CAMPBELL, J. G. 119 State Rd. Attended Boston Dent. Col.; Registered ..... Revere
CANAVAN, WM. H. 648 Beach. Tufts Dent. Col., '08: Mem. Mass. Dent. Soc., Tufts Dent. Al. Assn. and Delta Sigma Delta Dent. Frat. ..... "
Nason, D. A. ..... "
WESTWOOD, W. Tufts, '08 ..... "
Billings, J. G. Tufts, '97 ..... Rockland
LANGLEY, H. F. ..... "
McNally, H. E. Tufts, '02 ..... "
Porter, C. A. Ohio Col. Dent. Surg., '95 ..... "

SAVILLE, A. F. Registered ..... "
Sprague, F. L. Tufts, '89 ..... "
YOUNG, J. M. Registered ..... "
LOWE, GEO. A. Registered; Mem. Mass. and Northeastern Dent. Soc's. .....Rockport
Tuck, A. E. Harvard, '98 ..... "
JELLISON, F. G. No report. .....Rowley

SALEM.

BARRY, H. A. 252 Essex. Tufts, '06.
Bickell, F. 60 Wash.
Bellefleur, J. L. 125 Wash. Tufts, '96.
Carroll, C. 259 Essex. Boston Dent., '99.
CHAGNON, E. A. 266 Essex. Phila. Dent., '09.
FANNING, A. O. 195 Essex. Tufts, '06.
GAFFEY, J. M. 81 Wash. Boston Dent. Col., '96.
Hanson, A. E. No report.
HARWOOD, C. H. 210 Essex. Registered.
JEFFREY, F. E. 219 Essex. Tufts, Col. Dent. Sch., 1900; Sec. and Treas. Essex Dent. Soc.; Mem. Tufts Dent. Al. Assn.
KNIGHT, W. H. 237 Essex. Registered.
McGLEW, CHAS. K. 252 Essex. Tufts Col. Dent. Sch., '04; Mem. Mass. and Essex Dent. Soc's. and Delta Sigma Delta Dent. Frat.
MERIAM, HORATIO C. 6 North. Harvard Dent. Sch., '74; Ex Clin. and Oper. Instr. Harvard Dent. Sch.; Mem. Mass. Dent. Soc. and N. Y. Inst. of Stomatology and N. Y. Odon. Soc.; Corresponding Mem. G. Britain Odon. Soc.; Pres. Am. Acad. of Dent. Science.
MURPHY, C. E. 209 Essex. Harvard Dent. Sch., '98; Mem. Essex Dent. Soc. and Harvard Dent. Al. Assn. and Delta Sigma Delta Dent. Frat.
NEWHALL, ALVAH T. 288 Essex. Boston Dent. Col., '80, now Tufts; Mem. Essex Dent. Soc.; Boston and Tufts Dent. Al. Assn.
Patch, J. W. 174 Essex. Boston Dent., '90.
Peach, H. R. 210 Essex. Harvard, '92.
Peach, P. H. 210 Essex. Registered.
PHILLIPS, PERCIVAL. 219 Essex. Boston Dent. Col., '97; Mem. Mass. Dent. Soc., Boston Dent. Al. Assn. and Psi Omega Dent. Frat.
RICHARDS, E. O. 81 Wash. Boston Dent., '77.
Rice, F. E. 219 Essex. Boston Dent., '98.
Sherry, F. T. 252 Essex. Tufts, '01.

STORY, ERNEST SHERMAN. 101 Wash. Tufts Col. Dent. Sch., '04; Mem. Essex Dent. Soc. and Delta Sigma Delta Dent. Frat.
STRANGMAN, W. F. 210 Essex. Harvard Dent. Sch., '06: Mem. Essex Dent. Assn., Harvard Dent. Al. Assn. and Delta Sigma Delta Dent. Frat.
SWASEY, WM. P. 137 Wash. Boston Dent. Col., '92.
TAYLOR, LEILA M. 26 Wash. Sq. Tufts Col. Dent. Sch., '07; Mem. Mass. and Metropolitan Dist. Dent. Soc's, and Tufts Dent. Al. Assn.
TURNER, J. F. 269 Essex. Tufts, '09.
STEVENS, J. H. Registered .....Sandwich
Talbot, E. S. Phila. Dent. Col., '88 ..... "
PEARCE, G. F. S. Registered .....Scituate
PAYNE, E. C. Uni. Pa., '03 .....Shelburne Falls
Perry, J. C. Registered ..... "
THAYER, P. J. Tufts, '02 ..... "
Tower, G. C. Pa. Col. Dent. Surg., '99 ..... "
WARREN, L. L. Tufts, '95 .....Shirley

SOMERVILLE.

BAKER, P. S. 324 Highland Ave. Phila. Dent. Col., '91.
BERRY, C. W. 258 Elm. Harvard, '97.
Bodge, F. G. 218 Highland Ave. Tufts, '04.
BREEN, JOHN A. 439 Broadway (Winter Hill Station) . Harvard Dent. Sch., '07; Instr. in Extracting and Anaesthesia Harvard Dent. Sch.; Mem. Harvard Dent. Al. Assn. and Xi Psi Phi Dent. Frat.
BRIGGS, J. C. 9 Winter Hill Circle. Registered.
BROWN, C. D. 322 Broadway. Tufts, '04.
BROWN, E. R. 2 Curtis. Tufts, '04.
CASEY, M. H. 37 Union Sq. Phila. Dent. Col., '07.
Crosby, Georgina, 247 Pearl. Boston Dent. Col., '99.
CUTTER, H. J. 90 College Ave. Tufts Dent. Sch., '07.
EAMES, F. L. Studio Bldg. Harvard Dent. Sch., '04; Instr. Prosthetic Dent. Harvard Dent. Sch.; Mem. Mass. Dent. Soc., Harvard Al. Assn. and Xi Psi Phi Dent. Frat.
Fitzgerald, M. F. I. 697 Broadway. Tufts, '08.
FITZPATRICK, A. G. 697 Broadway. Tufts, '08.
FLANNERY, DAVID L. 59 Union Sq. Harvard Dent. Sch., '07; Mem. Delta Sigma Dent. Frat.
HILL, WM. F. 5 Walnut. Boston Dent. Col., '94.
JOSLIN, C. S. 84A Broadway. Harvard, '01.
Kingman, G. M. 404 Highland Ave. Reg.
KNIGHT, A. E. 62 Highland Ave. Tufts, '01.
Lombard, L. Post Office Bldg. Tufts, '08.
MacDonald, J. F. 245 Pearl. Ind. Dent. Col., '95.

Merill, H. E. 417 Highland Ave. Reg.
MORAN, PHILIP F. 718 Broadway. Tufts Dent. Col., '04; Mem. Mass. Dent. Soc.; Tufts Dent. Al. Assn. and Delta Sigma Delta Frat.
Neall, J. M. 30 Bow. Reg.
NILES, JOHN G. 37 Union Sq. Harvard Dent. Sch., '06; Mem. Harvard Al. Assn., and Delta Sigma Delta Frat.
O'Brien, J. J. 41 Bow. Harvard, '02.
PARKHURST, CHARLES E. 79 Walnut. Harvard Dent. Sch., '97; A. B. Boston Uni.; Mem. Nat'l Dent. Assn.; Mass. and Northeastern Dent. Soc's.; Harvard Odon. and Harvard Al. Assn's.
Perley, C. W. 70 Broadway.
PIPER, HENRY H. 247 Pearl. Boston Dent. Col., '89; D. M. D. Tufts Dent. Col., '06; Dem. Operative Dent. Tufts Col. Dent. Sch.; Mem. Am. Acad. of Dent. Science; Metropolitan Dist. Dent. Soc.; Boston and Tufts Dent. Al. Assn.
Rice, R. L. 298 Broadway. Tufts, '07.
Squires, G. B. 106 Highland Ave. Tufts, '98.
STEVENS, J. NAHRUNG. 5 Kenwood. Boston Dent. Col., '97.
STEVENS, W. L. 5 Kenwood. Boston Dent. Col., '82.
STONE, HARRY A. 256 Broadway. Harvard Dent. Sch., '03; Instr. in Anaesthesia and Extracting Harvard Dent. Sch.; Mem. Harvard Dent. Al. Assn. and Xi. Psi Phi Dent. Frat.
Taylor, A. A. 34 Bow. Uni. N. Y., '84.
Thayer, L. K. 361 Medford.
WHITNEY, CARL H. 222 Medford. Tufts Dent. Sch., '06; Mem. Psi Omega Dent. Frat.

SHANKS, B. C. Tufts, '99.....South Braintree
BARNEY, R. S. Reg.....Southboro
Butler, C. C. Tufts, '07 ..... "
NEARY, T. J. Tufts, '07..... "
GREGOIRI, O. E. Uni. Md., '98.....Southbridge
Lunan, W. C. Reg..... "
ROBILLARD, J. E. Balto. Col. Dent. Surg., '04.... "
Silva, S. S. Harvard, '72..... "
CHANNING, W. R. Tufts, '72.....South Dartmouth
ANDREWS, E. W. Tufts, '78.....South Essex

SOUTH FRAMINGHAM.

BARNSTABLE, D. J. Boston Dent. Col., '97.
BEARD, C. FRANK. Boston Dent. Col.
BEARD, GEORGE FRANKLIN. Boston Dent. Col., '90.
BECKWITH, H. M. Boston Dent. Col., '98.
BRIGHAM, W. I. Boston Dent. Col., '84.
Chamberlin, C. W. Reg.

CUSHING, H. H. Harvard Dent. Col., '01; Mem. Mass. and Metropolitan Dist. Dent. Soc's and Delta Sigma Delta Dent. Frat.
Hayes, J. A. Reg.
RICKER, ALBERT W. Tufts Col. Dent. Sch., '06; Mem. Delta Sigma Delta Dent. Frat.
Travis, F. E. Harvard, '03.
PRESTON, N. E. Phila. Dent. Col., '91.....South Hadley
SMITH, H. F. Columbian Uni., '01.....South Hadley Falls
MILLIARD, L. S. No report .....South Hamilton
GREELEY, C. R. Tufts, '75.....South Weymouth
BARTON, C. H. Lou. Col. of Dent., '95.....Spencer
Barton, C. P. Reg..... "
BEMIS, A. A. Uni. Md., '87..... "
Snow, A. E. ..... "

SPRINGFIELD.

ADAMS, H. B. 332 Main. Uni. Pa., '06
Ager, F. J. 476 Main. Tufts, '95.
AHERN, J. J. 487 Main. Reg.
Allis, H. D. 115 State. Phila. Dent. Col., '88.
ANDREWS, W. F. 357 Main. Md. Dent. Col., '76.
Armstrong, W. H. 525 Main. Uni. Pa., '01.
BALDWIN, R. A. 476 Main. Phila. Dent. Col., '90.
Banks, G. H. 31 Elm. Uni. Pa., '01.
BARDEN, G. F. 310 Main. Phila. Dent. Col., '88.
Blake, M. E. 27 Dartmouth. Pa. Col. Dent. Surg., '96.
BLISS, J. F. 494 Main. Harvard, '01.
Boynton, W. I. 310 Main. Tufts, '95.
BRAGG, F. A. 342 Main. Reg.
Bugbee, N. P. 115 State. Pa. Col. Dent. Surg., '96.
BURT, G. S. 476 Main. N. Y. Col. of Dent., '87.
Clapp, E. O. 38 Main. Phila. Dent. Col., '04.
CLARK, J. F. 354 Chestnut. Reg.
Clarke, H. W. 307 Elm. Harvard, '03.
CONLEY, J. S. 5 Oak. Chicago Col. Dent. Surg., '02.
Cunningham, R. R. 307 Main. Harvard, '03.
CUSHMAN, R. N. 120 Main. Pa. Col. Dent. Surg., '04.
Derby, P. H. 435 Main. Reg.
DESOE, R. 264 Main. Harvard, '06.
De St. Guay, F. M. 374 Main. No report.
DOHERTY, J. F. 150 Main. Phila. Dent. Col., '03.
Ehni, R. F. 365 Main. Uni. Pa., '85.
FENN, G. W. 310 Main. Uni. Pa., '88.
Fison, H. K. 31 Elm. Uni. Pa., '01.
FLANAGAN, A. J. 352 Main. Phila. Dent. Col., '89.
Griffin, E. F. 31 Elm. Reg.

HALE, W. C. 310 Main. Harvard, '02.
Harvey, F. H. 288 Chestnut. Reg.
HOSLEY, E. H. 307 Main. Pa. Col. Dent. Surg., '95.
Hubbell, E. G., Jr. 494 Main. Reg.
HUDSON, F. W. 310 Main. Reg.
Hurlbut, C. S., Jr. 332 Main. Uni. Pa.
KENNEDY, J. J. 310 Main. Tufts, '04.
King, T. J. 322½ Main. Phila. Dent. Col., '91.
LEITCH, W. 373½ Main. Howard Uni., '86.
Lombard, H. F. 38 Osgood. Uni. Pa., '07.
MACK, C. H. 310 Main. Harvard, '06.
Maguire, W. E. 233 Main. Reg.
MARSHMAN, E. G. 310 Main. Tufts, '96.
Martin, J. F. 137½ State. Harvard, '96.
MEACHAM, H. C. 21 Besse Pl. Reg.
Medcraft, H. C. 31 Elm. N. Y. Col. of Dent., '82.
MERRIAM, R. F. Uni. Pa., '07.
Millett, E. F. 15 Allendale. Uni. Pa., '07.
MORGAN, N. 351 Main. Phila. Dent. Col., '69.
Moxom, H. O. 181 State. Uni. Pa., '04.
NEALES, J. 307 Main. Tufts, 1900.
Negus, F. D. 425 Main. No report.
OBER, H. B. 181 State. Minnesota Dent. Col., '87.
Pease, G. F. 136 Walnut. Reg.
PHILLIPS, C. P. 373½ Main. Phila. Dent. Col., '04.
Plumstead, C. H. 373½ Main. Uni. Buffalo, '06.
RAY, H. C. 174 State. Uni. Pa., '06.
Ross, A. M. 285 Main. Reg.
ROY, E. A. 373½ Main. Tufts, '05.
Schermerhorn, L. Y. 476 Main. Phila. Dent. Col., 1900.
SHAW, D. C. 307 Main. Phila. Dent. Col., '88.
Shaw, W. J. 307 Main. Phila. Dent. Col., '87.
SHERMAN, E. T. 317 Main. Pa. Col. Dent. Surg., '96.
Smith, S. G. 139 Park. Reg.
STEBBINS, L. S. 394 Main. Uni. Pa., '84.
Stockwell, C. T. 381 Main. Reg.
SULLIVAN, J. W. 169 Walnut. Phila. Dent. Col., '05.
Swazey, W. W. 468 Main. Phila. Dent. Col., '92.
SWAZY, W. W., Jr. 468 Main. Phila. Dent. Col., '04.
Thomson, H. S. 535½ Main. Tufts, '01.
TOERNER, A. C. 317 Main. Uni. Pa., '06.
Tracy, F. J. 327 Main. Balto. Col. Dent. Surg., '05.
WESTON, C. A. 786 State. Uni. Pa., '99.
Deming, G. W. ..... Stoneham
Gilbert, P. C. ..... "
Peabody, D. D. ..... "

CHASE, W. E. Tufts, 1900 .....Stoughton
LOCKE, M. E. Tufts, '02..... "
PERRIN, E. A. Tufts, '84..... "
CLARK, L. L. Indian Dent. Col., '86.....Sunderland
CHAPMAN, F. R. Tufts, '94 .....Swampscott

TAUNTON.

CAREY, C. J. Balto. Col. Dent. Surg., '05.
Clark, E. N. Phila. Dent. Col., '90.
COOK, W. H. Tufts, '06.
Dickerman, C. R. Reg.
DICKERMAN, F. R. Harvard, '93.
Dickerman, R. W. Reg.
DICKERMAN, W. T. No report.
Duffy, E. B. Western Reserve Uni., 1900.
FLYNN, E. F. Tufts, '86.
Gillon, J. B. Tufts, '89.
Hammett, C. W. Tufts, '90.
McKeon, J. F. Reg.
MANN, A. E. Uni. Pa., '01.
MITCHELL, M. J. Balto. Col. Dent. Surg., '01.
Rand, P. L. Tufts, '99.
STROUT, B. H. Tufts, '82.
GREEN, B. A. Pa. Col. Dent. Surg., '03.....Three Rivers
POTTER, R. W. Tufts, '07.....Townsend
NIMS, A. J. Uni. Pa., '79.....Turners Falls
GRAY, A. E. Reg. .....Uxbridge
Sharpe, M. R. Tufts, '99..... "
THOMPSON, E. S. Harvard, '99 .....Vineyard Haven

WAKEFIELD.

HELAH, C. E. Boston Dent. Col., '85.
MAGOON, C. H. Reg.
MURRAY, JOHN J. Starling, Ohio, Med. Col., Columbus, Ohio, '08; Mem. Xi. Psi Phi Dent. Frat.
O'Connell, J. Wm. Harvard, '05.
PARKS, T. FULTON. Balto. Col. Dent. Surg., '04; Mem. Psi Omega Dent. Frat.
POTTER, GEORGE E. Tufts Col. Dent. Sch., '06; Mem. Delta Sigma Delta Dent. Frat.
ROACH, V. A. Balto. Col. Dent. Surg., '98; Mem. Xi Psi Phi Dent. Frat.
THOMAS, C. M. Harvard, '05.
BANKS, H. L. Tufts, '07 .....Walpole

WALTHAM.

BENNETT, E. S. 681 Main. Tufts, '02.
BOYNTON, G. E. 111 Moody. Phila. Dent. Col., '90.
Donlan, A. F. Moody St. Tufts, '09.

HARE, R. J. 687 Main. Uni. Pa., '01.
HARRIS, FRANK. 27 Moody. Boston Dent. Col., '95; Mem. Boston and Tufts Al. and Waltham Dent. Assn's.
Havey, W. H.
LAWRENCE, W. A. 323 Moody. Tufts, '08.
LIGHT, JOHN F. 128 Moody. Phila. Dent. Col., '04; Mem. Waltham Dent. and Col. Al. Assn's.
McGahn, J. H.
MAHONEY, J. A. 681 Main. Tufts, '09.
MANNING, J. C. 681 Main. Boston Dent. Col., '99.
MARR, T. E. 661 Main. Tufts Dent. Col., '05; Mem. Tufts Dent. Al. Assn. (Telephone, 553 Waltham.)
Reardon, R. P. 381 Moody.
ROWE, W. M. 3 Moody. Harvard, '99.
Taylor, E. B.
TEMPLE, THERON. W. 637 Main. Boston Dent. Col., '82.
Thompson, W. C. 128 Moody.
WELLS, E. L. 111 Moody. Tufts, '04.
Whitten, F. E. 365 Main. Tufts, 1900.
BARNARD, G. M. C. Uni. Pa., '91.....Ware
Barrett, W. O. Uni. Pa., '83 ..... "
CASEY, S. J. Phila. Dent. Col., '07..... "
Cummings, G. A. Uni. Pa., '01..... "
DELANO, R. T. Phila. Dent. Col., '79.....Wareham
Buck, E. J. Reg. .....Warren
TWITCHELL, C. L. Harvard, '04 ..... "
CAHILL, T. P. Boston Dent., '92 .....Watertown
GROGAN, T. FREDERIC. 6 Church. Tufts Dent. Col., '03; Mem. Mass. Dent. Soc.; Asso. Mem. Tufts Dent. Al. Assn..... "
HORNE, R. G. Harvard, '97 ..... "
Huckins, E. W. ..... "
RICH, WM. B. 54 Main. Registered. Boston Office, 110 Tremont St. ..... "
CARR, O. F. Reg. .....Waverly
DAVIS, J. B. Tufts, '04 .....Webster
McDermott, F. E. Reg. ..... "
POTVIN, Z. Reg. ..... "
Stillman, F. R. N. Y. Col. Dent., '90..... "
Fuller, L. D. H. Harvard, 1900 .....Wellesley
TAYLOR, CHARLES E. Western Reserve Uni. Cleveland, O., '99; Mem. Metropolitan Dist. Dent. Soc. and Delta Sigma Delta Dent. Frat.... "
WYER, G. T. Reg. .....Wellfleet
BRIGHAM, E. P. Tufts, '04. .....Westboro
Gibson, G. B. Tufts, '93 ..... "

JUDD, O. W. Reg. ..... "
BILL, C. G. Phila. Dent. Sch., '87.....West Brookfield
Ellis, C. G. Reg. .....West Dennis
COLES, A. F. Phila. Dent. Col., 1900.....Westfield
Greene, C. T. Balto. Dent. Col., '02..... "
SAMMONS, E. J. Reg. ..... "
Saunders, F. H. Uni. Pa., '98..... "
SHAW, W. F. Phila. Dent. Col., '95..... "
Smith, C. E. Ohio Dent. Uni., '01..... "
WALKLEY, G. A. N. Y. Col. Dent., '80..... "
HOMAN, E. W. Tufts, '02 .....West Lynn
SHAW, H. W. Phila. Col. Dent., '97.....West Medway
BOURGUE, A. H. Balto. Col. Dent. Surg., '97...West Newton
HAYDEN, T. Tufts, '08 ..... "
ROSS, C. E. A. Course Harvard, '79-80-81..... "
Sargent, S. B. Tufts, '03..... "
WHITTLE, C. P. Tufts, '92 .....Weymouth
JOHNSTONE, F. B. Tufts, '91 .....Whitinsville
Quinn, J. M. Reg. ..... "
COLLINS, J. F. Balto. Dent. Col., 1900.....Whitman
Coughlin, J. M. Reg. ..... "
GREELEY, L. L. Tufts, '90 ..... "
Henry, W. W. No report ..... "
Leach, R. Tufts, '08 ..... "
THOMPSON, A. J. Reg. ..... "
THAYER, I. W. Boston Dent. Col., '70.....Williamsburg
HAMILTON, W. S. Harvard, '04.....Williamstown
Tefft, C. D. Uni. of Buffalo, '98..... "
BRIGHAM, J. P. Tufts, '96.....Winchendon
McGee, J. F. Balto. Dent. Col., '02..... "
NORCROSS, C. H. Reg. ..... "
Woodcock, A. W. Uni. Pa., '98 ..... "

WINCHESTER.

GILPATRIC, W. H. Harvard Dent. Sch., '05; Mem. Harvard Odon. and Harvard Dent. Al. Assn's and Delta Sigma Delta Frat.
Hindes, J. C. Harvard, '98.
KELLEY, O. Boston Dent. Col., '97.
Lewis, B. Boston Dent., '98.
O'Connor, J. H.
ROGERS, A. V. Harvard Dent. Sch., '01; Mem. Harvard Odon. and Harvard Dent. Al. Assn's and Delta Sigma Delta Frat.
YOUNG, J. E. Boston Dent. Col., '84.

WINTHROP.

ALEXANDER, DAVID J. (Magee's cor.) Reg. Post Grad. Harvard, '97 and 1908.
GIBBONS, J. E. 476 Shireley. Harvard Dent. Sch., '09; Mem. Delta Sigma Delta Dent. Frat.
GIBBONS, JOHN J. 476 Shireley. Tufts Dent. Col., '04; Mem. Tufts Dent. Al. Assn.
Nevers, C. A. Reg.
PETERSON, F. C. 183 Winthrop. Tues. and Fri. E. Boston Office, 230 Meredian. Mon., Wed., Thurs. and Saturday. **Harvard Dent. Col., '03; Mem. Harvard Odon. and Harvard Dent. Al. Assn's and Xi. Psi Phi Dent. Frat.**

WOBURN.

BUSS, CHARLES H. Boston Dent. Col., '99; Tufts Col. Dent. Sch., '07; Mem. Boston and Tufts Dent. Al. Assn., and Delta Sigma Delta Dent. Frat.
CAULFIELD, J. F. Boston Dent. Col., '97.
CAULFIELD, P. A. Boston Dent. Col., '94.
MORAN, J. J. Tufts, '03.
Reynolds, C. E.
Rogers, G. G.
Sanborn, S. H.

WORCESTER.

BOWLES, E. W. 405 Main. Reg.
Barbeau, J. B. 194 Front. Reg.
BARNARD, F. P. 407 Main. Harvard, '97.
Barrett, T. J. 492 Main. Pa. Col. Dent. Surg., '85.
BLIVEN, C. F. Slater Bldg. Reg.
Bloom, W. O. 408 Main. Reg.
BOOKER, W. E. 492 Main. Uni. Pa., '91.
Burke, M. H. 288 Main. Phila. Dent. Col., '97.
BUSH, R. A. 765 Main. Uni. Pa., '99.
Buttler, G. 9 Elm. Uni. Md., '84.
CARMODY, J. W. 34 Front. Balto. Col. Dent., '02.
Cassidy, F. E. 311 Main. Phila. Dent. Col., '84.
CLIFFORD, W. J. 26 Trumbull. Pa. Col. Dent. Surg., '01.
Cooke, H. P. 503 Main. Harvard, '84.
COOPER, J. F. 11 Elm. Uni. Pa., '05.
Crandall, H. M. 476 Main. Pa. Col. Dent. Surg., '05.
CUNNINGHAM, F. P. 27 Bowdoin. Balto. Dent. Col., '02.
Daniels, T. M. 405 Main. Phila. Dent. Col., '96.
DAVIS, C. H. 5 Pleasant. Uni. Pa., '86.
Davis, M. O. 518 Main. Tufts, '04.
DAY, A. W. 11 Pleasant. Harvard, '02.
Devereaux, W. J. 288 Main. Phila. Dent. Col., '84.
DIXON, G. W. 406 Main. Phila. Dent. Col., '88.

Dudley, J. G. 1 Chatham. Uni. Pa., '95.
Eldred, A. W. 492 Main. Harvard, '90.
ELLINWOOD, E. 368½ Main. Reg.
Estabrook, C. D. 518 Main. Phila. Dent. Col., '02.
FITZGERALD, T. A. 476 Main. Pa. Col. Dent. Surg., '05.
Flannagan, J. E. 311 Main. Uni. Pa., '01.
GABELER, H. H. 514 Main. Reg.
Garfield, R. M. 405 Main. Harvard, '96.
GILMAN, E. C. 405 Main. Reg.
Gilman, W. F. 11 Pleasant. Tufts, '82.
GORDON, C. S. 377 Main. Harvard, '97.
Gould, J. W. 368½ Main.
Gray, G. R. 340 Main. Uni. Pa., '99.
GOULD, R. H. 738 Main. Harvard, '01.
Greene, C. R. 738 Main. Reg.
GULLIVER, W. L. 554 Main. Reg.
Hamm, A. J. 438 Main. Pa. Col. Dent. Surg., '92.
HARPIN, A. J. 98 Front. Uni. Md., '98.
HARRINGTON, F. Tufts, '08.
Harwood, G. F. 518 Main. Tufts, '74.
HATCH, F. A. 368½ Main. Phila. Dent. Col., '99.
Higgins, C. E. H. 35 Pearl. Tufts, '88.
HIGGINS, M. P. 43 Cutler. N. Y. Col. Dent., '95.
Holden, E. 514 Main. Chicago Col. Dent. Surg., '98.
HOWLAND, F. H. 11 Pleasant. Uni. Pa., '86.
Hull, R. H. 405 Main. Tufts, '95.
HYBENNET, N. 95 W. Boylston. Tufts, '77.
Kennedy, J. T. 476 Main. Reg.
LAKIN, C. A. 518 Main. Harvard, '97.
Lamson, F. E. 368½ Main. Uni. Pa., '89.
LAMSON, L. E. B. 129 Pleasant. Tufts, '90.
Leary, R. D. 476 Main.
McDERMOTT, C. R. 492 Main. Phila. Dent. Col., '94.
McDermott, F. J. 492 Main. Tufts, '07.
McGEE, T. L. 503 Main. Tufts, '06.
McNally, E. T. 411 Main. Phila. Dent. Col., '87.
MacADAM, H. 340 Main. Reg.
Mahoney, F. J. 1 Chatham. Pa. Col. Dent., Surg., '99.
MANNING, H. A. 518 Main. Uni. Md., '03.
Martin, F. C. 419 Main. Balto. Col. Dent. Surg., '04.
MAYERS, F. R. 518 Main. Tufts, '92.
Meeryeck, S. P. 3 Heardsleigh. No report.
NEWTON, W. H. 425 Main. Phila. Dent. Col., '86.
O'Connor, J. J. 44 Front. Balto. Dent. Col., '05.
O'CONNOR, T. J. 43 Park. Tufts, 1900.
O'Reilly, M. J. 405 Main. Tufts, 1900.

PAZEIAN, S. V. 183 Main. Harvard, '05.
Pero, A. E. 518 Main. Reg.
PEVEY, B. M. 80 Pleasant. Reg.
Pevey, C. K. 438 Main. Reg.
PIERCE, C. B. 29 Merrick. Tufts, '85..
PIERCE, R. A. 518 Main. Tufts, '97.
Potter, F. J. 540 Main. Tufts, '97.
RAFFERTY, J. J. 339 Main. Phila. Dent. Col., '87.
Richardson, W. H. 11 Elm. Uni. Pa., '97.
ROBINSON, J. D. Reg.
Rochette, J. E. 340 Main. Harvard, 1900.
SANTOM, F. G. 245 Main. Tufts, 1900.
Savage, G. E. 518 Main. Reg.
SCOTT, C. C. 578 Main. Reg.
Sears, W. H. 340 Main. Reg.
SHIPMAN, W. L. 518 Main. Uni. Md., 1900.
Simmons, E. H. 44 Front. Reg.
SLEEPER, G. A. 405 Main. Tufts, '95.
Smart, A. L. 268½ Main. Tufts, '02.
SMITH, J. H. 476 Main. Pa. Col. Dent. Surg., '03.
Smith, J. A. 476 Main. Pa. Col. Dent. Surg., '98.
STIMPSON, R. R. 11 Pleasant. Uni. Pa., '99.
Sullivan, E. E., Jr. 112 Front. Phila. Dent. Col., '98.
SVENSON, O. S. 207 Main. Phila. Dent. Col.
Taft, W. E. 405 Main. Uni. Pa., 1900.
TOOMBS, E. J. 492 Main. Uni. Md., '83.
Townsend, A. F. 11 Pleasant. Tufts, '81.
WARREN, H. H. 340 Main. Tufts, '88.
Watkins, H. W. 5 Pleasant. Reg.
WOODHEAD ,F. 540 Main. No report.
Watkins, E. H. 5 Pleasant. Harvard, '02.
Wheeler, A. F. 518 Main. Uni. Pa., 1900.
Matthews, E. W. Harvard, '96.....Yarmouth Port.

LIST OF DENTISTS OF MAINE ARRANGED ALPHABETICALLY BY POST OFFICES.

Number of Dentists, 395.

KNOWLES, A. L. No report.....Alexander
MANSUR, M. L. Registered.....Ashland
SMITH, A. T. Registered.....Athens
FIELD, H. W. Registered.....Auburn
Goddard, I. Registered ..... "
GOODRICH, L. M. Tufts, '04..... "
Jordan, A. Registered ..... "
LEAVITT, F. L. Phila. Dent. Col., '88..... "
Mann, B. F. Uni. of Maryland, 1900..... "
RECORD, R. B. Phila. Dent. Col., '83..... "
Robinson, J. W. Southern Dent. Col., '97..... "
SMILEY, M. B. Registered..... "

AUGUSTA.

ANDERSON, A. J. Registered.
Bryant, C. C. Registered.
Day, F. W. Harvard, 1900.
DOLLIVER, L. L. Registered.
Hall, E. L. Uni. Pa., '01.
HATHORNE, G. E. Tufts, '85.
McDavid, W. Registered.
MITCHELL, T. H. Balto. Col. Dent. Surg., '04.
Roberts, E. J. Phila. Dent. Col., '65.
THOMAS, W. G. Registered.
Titcomb, A. C. Registered.
WILDER, J. L. Registered.

BANGOR.

BARTLETT, W. A. Phila. Dent. Col., '92.
Briggs, E. F. No report.
CHASE, A. L. Phila. Dent. Col., '91.
Chilcott, L. S. Phila. Dent. Col., '81.
COLLINS, M. J. Phila. Dent. Col., '95.
Fuller, H. T. Registered.
GARDNER, G. C. Registered.
Hazleton, E. J. Lou. Col. Dent., '04.
HUSSEY, F. L. O. Registered.
Johnson, W. F. Registered.
JORDAN, E. E. Phila. Dent. Col., '92.
Kimball, J. H. Registered.
MARSHALL, W. S. Registered.
Maxfield, D. W. Registered.
MAXFIELD, F. E. Phila. Dent. Col., '97.
Mead, F. H. Uni. Pa., '01.
MULLALY, J. J. Lou. Col. Dent., '05.

Sawyer, C. E. Phila. Dent. Col., '95.
SEVEY, W. O. Registered.
Wasgatt, E. T. Pa. Col. Dent. Surg., '68.
WHITCOMB, F. E. Phila. Dent. Col., '68.
Wilson, W. S. Indian Dent. Col., '83.
HINCH, J. T. Phila. Dent. Col., '87.....Bar Harbor
Hincley, E. J. Phila. Dent. Col., '04..... "
MORRISON, E. J. Registered..... "
Wood, F. L. Phila. Dent. Col., '88..... "
MERRIMAN, G. T. No report.....Bar Mills
BATES, H. A. Registered.....Bath
McTeer, F. J. Tufts, '01..... "
NICHOLS, G. C. Balto. Dent. Col., '02..... "
Norton, J. W. Balto. Dent. Col., '03..... "
POWERS, M. Tufts, 1900..... "
Ragon, H. E. Registered..... "
ROWE, W. E. Tufts, '95..... "
HILLS, I Registered.....Belfast
Libby, W. C. Registered..... "
LOMBARD, G. P. Registered..... "
Stoddard, A. O. Registered..... "
STODDARD, G. W. Phila. Dent. Col., '74..... "
MILLER, W. S. Registered.....Benton Station
STEWART, C. S. Registered.....Bethel
Tuell, F. B. Registered..... "
BURNHAM, F. A. Registered.....Biddeford
Clement, W. B. Registered..... "
De La BRUERE, L. B. Tufts, '01..... "
Hanson, W. E. Balto. Dent. Col., '96..... "
HUSSEY, C. E. Harvard, '71..... "
Martin, J. H. Tufts, '90..... "
MINOT, E. H. Tufts, '90..... "
Ricker, G. R. Registered..... "
JORDAN, L. W. Uni. Mich., '01.....Bingham
BARRETT, E. C. Phila. Dent. Col., '01.....Blue Hill
WRIGHT, E. A. No report.....Bolster's Mills
BAKER, O. W. Registered.....Boothbay Harbor
Sprague, A. E. Phila. Dent. Col., '99..... "
HIGGINS, R. S. Phila. Dent. Col., '99.....Brewer
DAVIS, J. B. Harvard, '03.....Bridgetown
Grover, S. M. Registered..... "
HASKELL, W. L. Phila. Dent. Col., '82..... "
Walker, A. J. Tufts, '91..... "
EASTMAN, F. No report.....Brownfield
STANHOPE, C. H. Registered.....Brownsville

BROWNE, W. F. Uni. Md., '99.....Brunswick
Curtis, J. W. Harvard, '82..... "
HASKELL, A. W. Phila. Dent. Col., '88..... "
Lombard, J. H. Registered..... "
MARRINER, H. Q. Medico-Chir. Dent. Col., '05... "
Plutzer, J. Registered ..... "
STETSON, J. S. Tufts, '03..... "
COLE, A. E. Registered .....Buckfield
FARNHAM, W. H. Registered.....Bucksport
Gould, H. L. Uni. Md., '03..... "
NEVENS, J. M. Registered ..... "
TAYLOR, S. Registered .....Byron
ANDERSON, E. A. Registered.....Calais
Grant, C. W. Registered..... "
MOORE, F. H. Balto. Dent. Col., '89..... "
Murphy, A. B. Ind. Dent. Col., '07..... "
MURPHY C. S. Registered..... "
BARRON, W. D. Tufts, '04.....Camden
Bisbee, W. F. Phila. Dent. Col., '83..... "
HART, L. W. Phila. Dent. Col., '97..... "
Miller, A. F. Registered..... "
TIBBETTS, S. Registered ..... "
TIRRELL, H. T. Registered.....Canton
BONNEY, M. L. Registered.....Caribou
McLellan, I. W. E. Phila. Dent. Col., '95..... "
TUELL, C. No report..... "
HASKELL, W. L. Phila. Dent. Col., '82.....Casco
PAYSON, W. S. Phila. Dent. Col., '86.....Castine
Hale, L. L. (M. D.) Registered.....Chebeague Island
LOWELL, R. P. No report..... "
INMAN, S. M. Registered Cherryfield
Nickels, F. S. Phila. Dent. Col., '83..... "
FOGG, W. S. Registered.....Cornish
PRESSEY, J. H. Registered.....Cranberry Isles
ANDERSON, G. J. Uni. Md., '02.....Cumberland Mills
HARVEY, H. A. Medico-Chir. Dent. Col., '03..Damariscotta
White, W. H. Phila. Dent. Col., '86..... "
McCREADY, R. H. Phila. Dent. Col., '98.....Danforth
HAINES, C. H. Tufts, '80.....Dexter
Weymouth, E. Balto. Dent. Col., '95..... "
HOLT, C. E. Phila. Dent. Col., '96.....Dover
NOBLE, A. Registered.....East Corinth
PIKE, C. A. Phila. Dent. Col., '07.....East Machias
BIBBER, W. R. Balto. Dent. Col., '97.....Eastport
Holmes, F. R. Registered..... "
JEWETT, F. C. Phila. Dent. Col., '01..... "

Patterson, R. B. Registered..... "
GREELY, H. Phila. Dent. Col., '75..... Ellsworth
Hagerthy, G. S. Phila. Dent. Col., '95..... "
HAYNES, H. W. Phila. Dent. Col., '91..... "
Larrabee, L. L. Uni. Pa., '01..... "
HOOPER, G. A. Registered.....Fairfield
Kidder, C. F. Registered..... "
KNOWLTON, F. A. Tufts, '88..... "
Miller, W. S. Registered..... "
HARDY, B. N. Registered .....Farmington
Kittredge, J. R. Registered..... "
MERRILL, E. C. Registered..... "
DOYLE, B. Phila. Dent. Col., 1900.....Fort Fairfield
Perkins, G. R. No report..... "
WHITEHOUSE, F. M. Tufts, '90..... "
CAYE, W. H. Registered.....Fort Kent
BUSWELL, W. G. Registered .....Foxcroft
Merrill, C. A. Phila. Dent. Col., '82..... "
WHITTRIDGE, E. A. No report..... "
DE BECK, S. S. Registered.....Franklin
BIBBER, E. F. Registered.....Freeport
HARRIS, C. E. Registered..... Fryeburg
AVERILL, E. H. Tufts, '98.....Gardiner
Bragdon, C. J. Uni. Md., '99.....
JACKSON, C. S. Registered..... "
Rafter, F. W. Tufts, '86..... "
WILLIAMS, E. A. Registered..... "
MERRILL, W. Registered .....Gorham
CUSHING, L. T. Registered.....Gray
COUSINS, F. A. Phila. Dent. Col., '99.....Guilford
Witham, W. H. Phila. Dent. Col., '98..... "
CHASE, G. T. Registered.....Hallowell
Chase, J. T. Registered..... "
WEBB, W. R. Balto. Dent. Col., '05.....Hartland
GARRISON, H. B. Phila. Dent. Col., '98.....Houlton
Hughes, L. P. Phila. Dent. Col., 1900..... "
NICKERSON, G. Q. Phila. Dent. Col., '91..... "
Orcutt, F. O. Phila. Dent. Col., 1900..... "
OSGOOD, A. N. Phila. Dent. Col., '99..... "
Stuart, L. B. Registered..... "
DUNPHY, A. F. Registered..... Island Falls
MANSFIELD, H. A. Phila. Dent. Col., '90.....Jonesport
FURBUSH, H. L. Balto. Dent. Col., '05.....Kennebunk
Merriman, C. A. Balto. Dent. Col., '06..... "
TAYLOR, E. B. Balto. Dent. Col., '01..... "
York, H. M. Registered .....

HANSON, W. E. Tufts, '96.....Kennebunkport
VILES, W. E. Tufts, '96.....Kingfield

LEWISTON.

BAILEY, E. Registered.
Bickford, E. W. Balto. Dent. Col., '02.
BOWMAN, A. J. Registered.
Bresnahan, J. H. Uni. Md., '01.
BROWN, H. R. Registered.
Coffin, W. H. Registered.
DE RENARDIVES, R. T. Registered.
Lafond, R. Balto. Dent. Col., '99.
McGRILLIS, C. J. Phila. Dent. Col., 1900.
Martel, A. O. Registered.
NASH, G. P. Tufts, '05.
O'Sullivan, W. Registered.
PENDELTON, I. E. Tufts, '03.
Shea, J. H. Phila. Dent. Col., '03.
SIMPSON, C. S. No report.
Stanley, J. P. Uni. Pa., '99.
THOMAS, W. H. Phila. Dent. Col., '90.
White, E. H. Phila. Dent. Col., '79.
CARGILL, W. L. Registered.....Liberty
SMITH, F. W. Phila. Dent. Col., '86.....Limerick
DAMON, A. H. No report.....Limestone
FULLER, L. L. Phila. Dent. Col., '01.....Lincoln
Small, C. P. Registered..... "
SOUTHARD, F. Registered..... "
CUSHING, F. B. Registered.....Libson Falls
Woodworth, C. L. Balto. Dent. Col., '99..... "
HOLT, H. L. Registered.....Livermore
Mores, W. W. Registered..... "
ROBINSON, C. M. Phila. Dent. Col., '03..... "
LAMBERT, F. H. Balto. Dent. Col., '99.....Lubec
GARDNER, G. N. Phila. Dent. Col., '01.....Machias
Perkins, M. A. Uni. Pa., '90..... "
WALLING, G. H. Registered..... "
LANCASTER, J. P. Registered.....Madison
Norton, F. L. Balto. Dent. Col., '03..... "
PEASE, R. Registered.....Manchester
ANDERSON, G. W. Registered.....Manset
McLEOD, W. C. Balto. Dent. Col., '05.....Mars Hill
Perry, R. Phila. Dent. Col., '05..... "
BUTLER, A. W. Registered.....Mechanic Falls
JENNYS, C. W. Registered.....Millbridge
McKAY, G. W. Balto. Dent. Col., 1900.....Millinocket
Scammon, L. H. Phila. Dent. Col., '07..... "

BARRETT, C. H. .Registered.....Milo
Frost, H. S. Registered..... "
PERKINS, R. H. Registered..... "
SAWYER, I. P. Balto. Dent. Col., '01.....Minot
CHASE, S. H. Tufts, '92.....New Sharon
CHAPMAN, R. C. Registered.....New Castle
SMITH, F. W. Phila. Dent. Col., '86.....Newfield
CROXFORD, B. G. Registered.....Newport
CLARK, A. H. Tufts, '02.....New Portland
CHASE, E. H. Tufts, '92.....New Sharon
BROWN, W. F. Registered.....Norridgewock
RICHARDSON, S. H. Tufts, '06.....Northeast Harbor
PURINTON, S. H. Registered.....North Jay
CHILCOTT, A. J. Phila. Dent. Col., '92.....North Sullivan
DRAKE, F. E. Registered.....Norway
Jones, H. P. Tufts, '94..... "
ZUDKINS, W. J. No report.....Oakland
GORDON, F. H. Registered.....Old Town
Merrill, E. A. Tufts, '02..... "
RICHARDSON, E. L. Phila. Dent. Col., '91..... "
Small, B. J. Registered..... "
WHITCOMB, F. E. Phila. Dent. Col., '91.....Orono
ROBINSON, J. B. No report.....Patten
HOLT, L. J. Registered.....Phillips
BRYANT, E. C. Balto. Dent. Col. of Surg.,'79.....Pittsfield
Coffin, C. S. Uni. Pa., '05..... "
DAMON, M. L. Registered..... "

PORTLAND

ANDERSON, C. R. 499½ Congress. Registered.
Blanchard, E. P. 156 Free. Balto. Dent. Col. Surg., '94.
BOHNSON, J. C. 559 1-2 Congress. Registered.
Bolton, W. H. 156 Free. Uni. Pa., '02.
BOUCHER, C. E. 1446 Forest Ave. Registered.
Brown, C. P. 491 Congress. Phila. Dent. Col., '01.
CHASE, J. L. 573½ Congress. Phila. Dent. Col., '78.
Chipman, F. M. 439 Congress. Registered.
CHIPMAN, F. J. 536A Congress. Registered
Cobb, F. O. 533 Congress. Registered.
COLEMAN, F. D. 495 Congress. Registered.
Coleman, W. S. 495 Congress. Harvard, '95.
DEWITT, H. S. 156 Free. Registered.
Doughty, J. C. 439 Congress. Balto. Dent. Col. Surg., '04.
DOW, G. E. 507 Congress. Registered.
Evans, W. R. 156 Free. Registered.
FELLOWS, D. W. 156 Free. Registered.
Fickett, P. G. 536A Congress. Registered.

FOSTER, W. L. 478 Congress. Uni. Buffalo, '04.
Gilman, H. 536A Congress. Registered.
GRANT, G. C. 536 Congress. Tufts, '02.
Greeley, T. F. 573 Congress. Registered.
HALL, T. F. 453 Congress. Registered.
Hayden, F. A. 536 Congress. Tufts, 1900.
HILBORN, S. B. 633 Congress. Tufts, '97.
Hilborn, W. E. 633 Congress. Uni. Pa., '05.
HILL, G. E. 156 Free. Uni. Md., '05.
Howland, F. 562 Congress. Registered.
HOWLAND, J. F. 562 Congress. Tufts, '97.
Kelley, H. A. 609 Congress. Harvard, '88.
KELLEY, J. F. 536A Congress. Balto. Dent. Col., 1900.
Leighton, L. A. 548 Congress. Registered.
LEIGHTON, C. B. 439 Congress. Harvard, 1900.
Lockwood, E. B. 548 Congress. Registered.
LOWELL, C. F. 276 Middle. Registered.
McDonough, R. E. Harvard, '97.
MacVANE, A. W. 235 Middle. Uni. Pa., '05.
MacVane, W. L. 235 Middle. Registered.
MERRILL, W. L. 536 Congress. Tufts, '05.
O'Brion, J. H. 514 Congress. Phila. Dent. Col., 1900.
PACKARD, S. A. 223 Middle. Registered.
Race, C. A. 156 Free. Tufts, '01.
REDLON, F. W. 573 Congress. Registered.
Roberts, D. S. 511A Congress. Tufts, '98.
ROBERTS, W. H. 249 Middle. Tufts, '77.
Rowell, J. F. 273 Middle. Registered.
SPEAR, W. H. 112 India. Registered.
Stevens, C. T. 507 Congress. Registered.
STROUT, J. M. 457 Congress. Registered.
Talbot, C. M. 587 Congress. Registered.
THOMPSON, W. H. 156 Free. Phila. Dent. Col., '90.
Tukey, H. H. 817 Congress. Registered.
WEBSTER, A. G. Harvard, '06.
Witham, B. C. 649 Forest Ave. Registered.
WOODS, F. S. Harvard, '06.
ABBOTT, A. F. Registered.....Presque Isle
Lowrey, F. W. Phila. Dent. Col., '97..... "
PERRY, R. H. Phila. Dent. Col., '05..... "
HAMM, C. A. Registered.....Princeton
LARRABEE, L. L. Uni. Pa., '01.....Prospect Harbor
KITTREDGE, J. R. Registered.....Rangeley
LLOYD, D. H. No report.....Raymond
SMALL, K. W. Registered.....Richmond
Somers, J. M. Balto. Col. Dent. Surg., '04..... "

WAITE, R. O. Phila. Dent. Col., '03.....Ridlonville
AUSTIN, M. S. Registered.....Rockland
Bickford, R. W. Balto. Col. Dent., '99..... "
DAMON, H. J. Registered..... "
Follett, F. E. Tufts, '91..... "
RICHAN, J. A. Harvard, '98..... "
Richards, H. L. Phila. Dent. Col., '01..... "
ROBBINS, H. M. Tufts, '98..... "
Spear, W. A. Phila. Dent. Col., '04..... "
TAYLOR, A. W. Tufts, '83..... "
Tibbetts, T. E. Registered..... "
LAFLAMME, F. L. K. Balto. Col. Dent. Surg., '07.....Rumford Falls
Sheely, E. A. Phila. Dent. Col., '05..... "
TAYLOR, S. Registered..... "
Trask, B. W. Tufts, '98..... "
EMMONS, H. L. Harvard, '05.....Saco
Follinsbee, M. W. Registered..... "
GRAVES, F. P. Harvard, '88..... "
Milliken, R. D. Harvard, '95..... "
BENIOT, L. Registered.....St. Agatha
HANSCOM, A. C. Registered.....Sanford
Hutcheson, J. M. Registered..... "
MILLER, H. S. Registered..... "
Scott, W. P. Uni. Md., '99..... "
SAWYER, F. K. Phila. Dent. Col., '05.....Searsport
RICHARDS, C. V. Registered.....Skowhegan
VILES, C. R. Tufts, '02..... "
Sawyer, F. O. Phila. Dent. Col., '84..... "
Wilbur, C. H. No report..... "
RANDALL, C. V. Registered.....South Berwick
Turner, H. H. Registered..... "
BROWN, W. F. Registered.....South Norridgewock
BUCK, C. L. Registered.....South Paris
PUTNAM, J. F. Registered.....South Rumford
WHITNEY, R. M. Uni. Md., '03.....South Windham
BRIGHAM, O. F. Registered.....Springvale
ACHORN, J. H. Registered.....Stickney Corner
MASON, H. C. Registered.....Stonington
JAMESON, W. J. Registered.....Thomaston
ALDEN, J. J. Registered.....Union
Luce, I. E. Phila. Dent. Col., '03..... "
SOULE, E. M. Registered.....Unity
WHITNEY, W. Registered.....Vinalhaven
FLANDERS, C. R. Registered.....Waldoboro
Palmer, M. L. Registered..... "

WEBB, E. (M. D.) Registered.....Warren

WATERVILLE.

D'Argy, L. A. Balto. Col. Dent. Surg., '04.
COBB, S. Registered.
FALES, F. H. Phila. Dent. Col., '81.
Hodgkins, H. G. Phila. Dent. Col., '87.
HUTCHINS, G. W. Registered.
Johnson, M. D. Registered.
JONES, E. L. Registered.
Kidder, E. H. Registered.
MITCHELL, H. W. Phila. Dent. Col., '01.
Smith, G. A. Registered.
TOWARD, H. J. Registered.
BARKER, C. H. Registered.....Wayne
RUSSELL, M. W. Registered.....Weld
WHITNEY, R. M. Balto. Dent. Col., '03.....Westbrook
Winslow, J. B. Phila. Dent. Col., '99..... "
MERRIAM, G. T. Registered.....West Franklin
COWAN, F. C. (M. D.) Registered.....West Hampden
MANSFIELD, H. A. Phila. Dent. Col., '90....West Jonesport
SWASEY, B. A. Registered.....West Peru
POWELL, C. F. Registered.....Wilton
BAKER, J. H. Registered.....Winterport
BATES, G. W. Phila. Dent. Col., '89.....Winthrop
Gorham, W. E. (M. D.) Registered.....Wiscasset
MERRILL, H. A. Tufts, '81.....Yarmouth
CUSHING, T. L. Registered.....Yarmouthville
Evans, C. H. Registered..... "
GEROW, C. W. Registered..... "
McCOLLUM, A. G. Registered.....York Village

LIST OF DENTISTS OF NEW HAMPSHIRE ARRANGED ALPHABETICALLY BY POST OFFICE

Number of Dentists, 225.

BOWERS, E. M. No report.....Antrim
WOODMAN, C. S. Registered.....Ashland
GRIFFITH, No report.....Berlin
LARIVIERE, H. H. Registered..... "
ROSS, P. H. No report..... "
Stahl, J. Tufts, '92..... "
VALLANDER, F. H. No report..... "
HOLDER, T. Uni. Pa., '91.....Bradford
PIKE, E. B. Registered.....Brentwood
Sanborn, B. G. Registered..... "
BALLOU, Q. A. Registered.....Bristol
Coolidge, C. W. No report..... "
WERDEN, L. A. Chi. Col. Dent., '92.....Campton Village
PITMAN, C. W. Registered.....Canaan
PRICE, R. W. No report.....Centerville
BACK, J. No report.....Claremont
Cushman, W. W. Registered..... "
NEWELL, H. Uni. Pa., 1900..... "
Shaw, Z. P. Balto. Dent., Col., '92..... "
DICKSON, G. W. Uni. Pa., '97.....Colebrook
Sutton, C. C. No report..... "

CONCORD.

ALBEE, E. H. Phila. Dent., '91.
Cummings, E. S. Phila. Dent. Col., 1900.
FLETCHER, J. M. Registered.
Harvis, A. G. Phila. Dent. Col., '03.
MORTON, C. R. Balto. Dent. Col., '98.
Moulton, L. I. Pa. Dent., '97.
RAY, H. C. Uni. Pa., '06.
Rowe, E. W. No report.
ROWE, E. A. Phila. Dent. Col., '82.
Rowe, F. H. Phila. Dent. Col., '93.
ROWELL, G. E. Phila. Dent. Col., 1900.
Towle, C. N. Registered.
WASHBURN, C. J. Registered.
Worthen, J. H. Pa. Dent., '96.
Young, W. A. Phila. Dent. Col., 1900.
NICHOLS, W. H. Uni. Pa., '98.....Derry
Wark, A. B. No report..... "
GOWEN, C. E. Registered.....Dover
Hayes, F. H. Tufts, '83..... "
PEPIN, O. J. Registered..... "
Hayes, W. W. Uni. Md., '91..... "

SHOREY, E. A. Harvard, '90..... "
Stevens, F. M. Col. Dent., '01..... "
TASKER, C. W. Registered..... "
Tibbetts, M. M. Registered..... "
YOUNG, A. J. No report..... "
PITMAN, C. W. Phila. Dent. Col., '93.....Enfield
PARSHLEY, C. W. No report.....Epping
CHARLES, F. A. Balto. Dent., '92.....Exeter
Chase, P. H. Tufts, '94..... "
GERRISH, C. H. No report..... "
Pray, J. E. S. No report..... "
SEVERANCE, A. T. Registered..... "
CHANDLER, W. C. Balto. Dent. Co., '01.....Farmington
Raymond, C. Ind. Dent. Col., '03..... "
EMERSON, O. F. No report.....Franklin
Sargent, M. E. Pa. Dent., '99..... "
SAWYER, F. L. No report..... "
Webster, C. P. Phila. Dent. Col., '84..... "
GIFFORD, T. H. Tufts, '97.....Gorham
Ross, P. K. No report..... "
HARTWELL, H. C. Tufts, '97.....Greenville
CHAPMAN, F. H. Ohio Dent., '03.....Groveton
Dickson, G. W. Uni. Pa., '97..... "
WARE, A. E. Registered.....Hancock
POOLE, W. H. No report.....Hanover
HOLDER, T. Uni. Pa., '91.....Henniker
BOWERS, E. No report.....Hillsboro
Bowers, S. O. No report..... "
ROWE, C. F. Registered..... "
FAY, W. E. Tufts, '76.....Hinsdale
Smith, O. L. Balto. Dent., '05..... "

KEENE.

BARRETT, A. F. Tufts, '97.
Beals, H. R. Phila. Dent., '82.
DUFFY, J. B. Tufts, '97.
Leach, V. W. No report.
LOVELAND, M. E. No report.
McDowell, F. S. No report.
RUSSELL, B. C. Tufts, '80.
Russell, G. H. No report.
RUSSELL, I. W. No report.
Spalding, E. O. Pa. Dent., '97.
WRIGHT, C. A. Iowa Dent. Col., '75.
Wright, M. V. Uni. Md., '89.
CASE, J. W. Registered.....Laconia
Hough, W. L. No report..... "

KING, W. A. Pa. Dent. Surg., '80..... "
Knight, G. H. No report..... "
ROWE, C. E. Balto. Dent. Col., 1900.....Lakeport
THOMPSON, W. H. Phila. Dent., '90.....Lancaster
Wark, A. W. Phila. Dent., '88..... "
BROWN, F. H. Pa. Dent. Surg., '85.....Lebanon
Currie, D. A. No report..... "
HAZEN, W. D. Harvard, '03..... "
HILDRETH, E. J. Registered.....Lincoln
COLLINS, J. E. Uni. Pa., '99.....Libson
Haskins, E. B. Registered..... "
SAWYER, S. C. No report.....Littleton
Tewksbury, G. A. Tufts, '02..... "
YOUNG, M. F. No report..... "

MANCHESTER.

BACHELDER, F. H. 852 Elm. Registered.
Baldwin, H. 1061 Elm. Registered.
BALDWIN, H. P. Uni. Pa., '91.
Baldwin, H. P. 1061 Elm. Uni. Pa., '91.
BALDWIN, M. 219 The Kennard. No report.
Biron, N. J. 544 Elm. No report.
CHASE, F. C. 794 Elm. Registered.
CLEMENT, C. W. 814 Elm. Tufts, '87.
Des Roche, J. S. 31 Hanover. Registered.
DICKINSON, G. P. 827 Elm. Tufts, '05.
Dickinson, J. W. 827 Elm. Harvard, '01.
DODGE, W. L. 31 Hanover. Registered.
Fisher, F. F. 913 Elm. Registered.
GORDON, H. C. 814 Elm. No report.
Holland, T. J. 331 Merrimack. Registered.
JOHNSON, O. H. 36 Pembroke Bldg., Uni. Pa., '89.
Lawrence, C. T. Pembroke Bldg., Uni. Md., '07.
LOXTON, H. W. 336 Granite. Registered.
McLaren, F. E. 942 Elm. Uni. Pa., '98.
MACRURY, F. E. 7 Hanover. Registered.
Manter, G. F. 814 Elm. Registered.
MARDEN, W. E. 48 Hanover. Tufts, '87.
Moran, P. H. 841 Elm. No report.
MOYLES, W. J. 1061 Elm. Registered.
Page, C. E. 1017 Elm. Registered.
Peront, J. H. 1152 Elm. Tufts, '97.
PEPIN, J. J. 801 Elm. Registered.
PRICKETT, C. G. 891 Elm. Registered.
Sawyer, A. J. 34 Pembroke Bldg. Pa. Dent. '82.
SLACK, W. J. Pembroke Bldg. Registered.
Turgeon, E. A. 1087 Elm. Registered.

WATSON, H. L. 913 Elm. Tufts, '08.
Yeatter, G. A. 834 Elm. Registered.
SALISBURY, G. R. Balto. Dent. '05.....Meredith
CAREY, W. O. Registered. .....Milford
Fiske, C. F. No report..... "
FISKE, H. M. Tufts, '99..... "
Wetherbee, F. M. Tufts, '86..... "
WHEELER, F. M. Uni. Md., '88..... "

NASHUA.

BALDWIN, C. H. Ind. Dent. Col., '83.
Blackmun, J. M. Registered.
BOWERS, G. A Uni. Pa., '88.
Cross, H. D. Harvard, '96.
CROWELL, F. J. Uni. Md., '87.
Dodge, W. L. Registered.
EDMONDS, D. J. Tufts, '96.
Faxon, C. E. Phila. Dent. Col., '82.
FLOOD, J. No report.
Locke, G. G. Tufts, '95.
McCARTHY, T. A. Uni. Pa., '91.
Marren, A. Q. Tufts, '99.
MARION, G. P. Registered.
Sprague, F. E. Harvard, '87.
TESSLER, G. O. Tufts, '95.
Twitchell, F. L. Registered.
UPHAM, F. A. Registered.
Weston, H. W.
White, E. T. Balto. Dent., '90.
COOPER, B. H. Harvard, '02.....New London
CHASE, C. H. Phila. Dent. Col., '01.....Newmarket
ANDLER, L. D. Registered.....Newport
Nichols, I. G. No report..... "
SHAW, O. J. Pa. Dent., 1900..... "
Tubbs, H. J. No report..... "
MACKEY, H. S. Phila. Dent. Col., '92.....North Conway
Mackey, P. E. Phila. Dent. Col., '98..... "
PARKER, A. L. Pa. Dent., '91.....Penacook
DAVIS, F. T. No report.....Peterboro
Hayward, C. Tufts, '70..... "
KYES, K. S. Harvard, '99..... "
PIERCE, W. H. Tufts, '91.....Pittsfield
BAYLEY, W. C. No report.....Plaistow
HALLENBECK, D. No report.....Plymouth
Pierce, H. A. Registered..... "
WERDEN, L. A. Chicago Dent., '92..... "
BLAISDELL, E. C. 3 Market. Harvard, '83.....Portsmouth

Boylston, J. Harvard, '94 ..... "
GAELAND, A. Registered ..... "
Garland, J. A. Uni. Md., '02 ..... "
GOODALL, E. B. Registered ..... "
Hinman, C. D. Registered ..... "
JEWETT, E. M. Harvard, '76 ..... "
Kent, E. S. Harvard, '07 ..... "
PICKERING, S. F. A. Registered ..... "
Staples, B. F. Tufts, '99 ..... "
POLLARD, L. O. Tufts, '88 ..... Raymond
COPELAND, C. S. ..... Rochester
Foster, A. C. Pa. Dent., 1900 ..... "
LUNT, F. H. Phila. Dent., '75 ..... "
Pratt, S. W. Tufts, '02 ..... "
GIBBS, F. A. Harvard, '04 ..... Somersworth
Graffam, B. C. Uni. Pa., '05 ..... "
HAMMOND, G. J. Pa. Dent., '91 ..... "
Rowe, L. A. Registered ..... "
WEEKS, R. W. No report ..... Suncook
FORREST, E. D. Pa. Dent., '97 ..... Tilton
True, C. L. ..... "
CANNON. No report ..... Walpole
MATHEWSON, C. C. No report ..... Warren
NEWMAN, F. P. Registered ..... Washington
LORD, L. W. No report ..... West Ossipee
GOODWIN, B. H. Balto. Dent., 1900 ..... Whitefield
Sawyer, G. E. No report ..... "
FARNUM, C. E. No report ..... Wilton
BARRETT, W. C. Pa. Dent., '90 ..... Winchester
Davis, C. Registered ..... "
DOWLIN, O. Registered ..... Wolfboro
Meader, F. E. Harvard, '95 ..... "
PARSHLEY, W. B. No report ..... "
MILLER, E. S. Uni. Md., 1900 ..... Woodville
Weeks, F. G. Tufts, '94 ..... "

LIST OF DENTISTS OF THE STATE OF VERMONT ARRANGED ALPHABETICALLY BY POST OFFICE

Number of Dentists, 185.

HALL, J. A. Pa. Dent., '05.....Barre
Kent, C. H. Balto. Dent. '98..... "
LYNDE, F. M. Harvard, '98..... "
Mann, W. F. Registered..... "
REED, O. H. Registered..... "
Steel, C. W. N. Y. Dent., '89..... "
WATT, D. C. Phila. Dent., '04..... "
PEARSON, J. A. Registered.....Barton
STEVENS, E. G. Registered.....Barton Landing
CLARKE, C. T. Registered.....Bellows Falls
Elmer, R. S. Balto. Dent., '02..... "
GEORGE, O. M. Phila. Dent., '79..... "
Knight, F. W. Registered..... "
MEACHAM, C. F. Phila. Dent., '92..... "
Morrison, M. L. No report..... "
BRISTOL, H. R. Balto. Dent., '04.....Bennington
Burt, O. C. Uni. Pa., '07..... "
CUTLER, A. Z. Registered..... "
Grennan, R. E. Pa. Col. Dent., '99..... "
JENNEY, B. C. Registered..... "
HUSE, J. M. Tufts, '74.....Berlin
CHASE, R. M. Tufts, '76.....Bethel
Holden, H. W. Balto. Dent., 1900..... "
COLE, W. S. Pa. Dent., 1900.....Bradford
Everett, F. H. Registered..... "
STEVENS, O. H. Tufts, '85..... "
MARSH, W. R. Tufts, '92.....Brandon
Moorehouse, O. H. No report..... "
SOMERS, G. M. Registered..... "
Wright, W. H. Registered..... "
BARBER, G. F. Phila. Dent., '91.....Brattleboro
Clark, C. S. Registered..... "
EDWARDS, L. S. Balto. Dent., '02..... "
Knapp, A. Mich. Dent., '78..... "
NEWELL, F. R. Uni. Md., '03..... "
PETTEE, A. L. Balto. Dent., 1900..... "
Pettee, F. G. Registered..... "
WOODBURY, F. A. Registered..... "
LINSLEY, R. C. Registered.....Bristol
Shattuck, E. W. No report..... "

BURLINGTON.

COSTELLOW, S. S. Phila. Dent., '84.
Drew, R. C. Northwestern Uni. Dent., 1900.

GODFREY, P. G. Chicago Dent., '95.
Hodge, D. S. Uni. Md., '84.
JACKSON, H. J. 73 Church. Phila. Dent., '90.
Killery, C. E. Balto. Dent., '06.
LIBBY, G. W. Registered.
McGovern, E. E. Registered.
MANSON, D. Phila. Dent., 1900.
Nims, O. S. Uni. Pa., '03.
SAMSON, G. D. N. Y. Dent., '89.
Small, B. H. Balto. Dent., '04.
SOULE, W. A. Balto. Dent., '93.
Taggart, J .F.
THWAITS, W. L. Balto. Dent., '98.
WILLIAMS, H. G. Registered.....Cabot
BECKWITH, F. L. Registered.....Chelsea
Rice, O. M. No report..... "
HOLDEN, D. A. Uni. Pa., '06.....Chester
McMahon, P. J. Uni. Pa., 1900..... "
WHIPPLE, E. O. No report.....Danby
MOULTON, C. A. Registered.....Derby Line
BELL, A. R. Registered.....Enosburg Falls
Brown, F. H. Uni. Md., '98..... "
SMEAD, D. W. Registered.....Essex Junction
GUTTERSON, G. L. Tufts, '83.....Fair Haven
Wilson, J. F. Uni. Md., '87..... "
SHELDON, D. F. Registered.....Franklin
Leonard, A. E. Harvard, '98.....Glover
COWAN, G. C. Medico-Chir. Dent., '04.....Groton
HANFORD, O. E. Reg.....Hardwick
SUTTON, C. C. No report.....Island Pond
Trenholme, E. N. Mich. Dent., '99..... "
MINOTT, A. A. Reg.....Johnson
BIXBY, W. L. Ohio Dent., '07.....Ludlow
Boutwell, C. W. Tufts, '98..... "
CHASE, R. M. Tufts, '76..... "
CARTER, R. A. No report.....Lyndonville
Smith, H. M. Tufts, '04..... "
PIERCE, L. E. No report.....Manchester
LOOMIS, P. S. Reg.....Manchester Center
AVERILL, H. L. Reg.....Middlebury
Kingsley, W. H. Reg..... "
MELLEN, L. E. Pa. Dent., '75..... "
BRIDGE, W. G. Tufts, '01.....Montpelier
Cleaves, L. K. Phila. Dent., '90..... "
CURTIS, W. S. Reg..... "
Hunt, G. E. Reg..... "

McGOFF, W. H. Uni. Pa., '01..... "
Newton, R. H. Reg..... "
PHILLIPS, P. J. No report..... "
JACKSON, F. J. Pa. Dent., 1900.....Morrisville
Robinson, A. J. Reg..... "
HAMILTON, H. F. Harvard, '78.....Newport
Hamilton, M. T. Iowa Dent., '75..... "
NEWLAND, G. H. Tufts, '90..... "
ELLSWORTH, A. K. Reg.....North Cambridge
ALLEN, B. F. Reg.....Northfield
Gokey, H. M. Tufts, '03..... "
Bugbee, N. P. Pa. Dent., '96.....North Pomfret
PAGE, F. H. Uni. Md., '88.....North Troy
MAHONEY, P. Pa. Dent., '01.....Poultney
GILMORE, W. No report.....Proctor
BERKMAN, H. G. Tufts, '94.....Randolph
Blanchard, E. O. Tufts, '85..... "
KELTY, W. M. Tufts, '95..... "
ALLEN, H. A. No report.....Randolph Center
HAMILTON, C. G. Balto. Dent., '93.....Richford
Soule, N. L. No report..... "
LAVIOLETTE, W. R. Registered.....Richmond
TOWNSEND, E. F. No report.....Richville
WAINING, F. E. Registered.....Roxbury

RUTLAND.

BOSWORTH, G. L. Registered.
Dailey, G. No report.
DALRYMPLE, H. A. Pa. Dent., '74.
Farnsworth, A. W. Uni. Md., 1900.
KILBURN, A. Registered.
Mound, T. Registered
NOVACK, W. Pa. Dent., '07.
Philips, G. T. Tufts, '88.
POND, W. R. Uni. Md., '99.
Scott, W. J. Harvard, '02.
TURRILL, H. Registered.
Wells, F. L. Registered.
WILLIAMS, P. M. Registered.
Woods, C. R. Registered.
YARRINGTON, H. H. Harvard, '01.

ST. ALBANS.

CAMPBELL, C. S. Phila. Dent., '01.
Halliday, E. C. No report.
MITCHELL, G. O. Tufts, '82.
Sheerar, J. M. Registered.
SOULE, A. B. Balto. Dent., '90.

Soule, H. B. Tufts, 1900.
ALLEN, H. R. Harvard, '98.
Bachand, J. D. Registered.
CHENEY, G. F. Phila. Dent., '83.
Doyle, B. E. Uni. Md., '04.
FITCH, P. M. Uni. Md., '03.
Piche, A. J. Uni. Md., '04.
RICHMOND, C. M. Phila. Dent., '70.
Smith, G. H. Reg.
WALSH, T. J. Uni. Md., '98.
Warner, R. W. Reg.
MOON, H. A. Reg.....Saxtons River
CARPENTER, H. Reg.....South Royalton
Dearing, D. E. Tufts, '04..... "
LOCKE, F. S. Chicago Dent., '01.....Springfield
Pomroy, F. E. Phila. Dent., '74..... "
BURNETT, C. H. Reg.....Swanton
Haff, F. N. Uni. Md., 1900..... "
COLE, C. H. Reg.....Vergennes
Spaulding, S. H. Phila. Dent., '05..... "
McINTOSH, E. M. Chicago Dent., '88.....Waitsfield
BUGBEE, C. M. Pa. Dent. Surg., 1900.....Waterbury
Patterson, A. C. Balto. Dent., '02..... "
WRISLEY, W. H. Reg.....Waterbury Center
MUNSELL, W. H. Reg.....Wells River
LESLIE, D. B. No report.....Wheelock
BLANCHARD, J. S. No report.....White River Junction
Bugbee, D. T. Pa. Dent. Surg., '99..... "
WHEELOCK, J. T. Reg.....Wilmington
HARPIN, H. T. Tufts, '03.....Windsor
Hutchins, H. O. Uni. Pa., '99..... "
WILLIAMS, H. L. Reg..... "
PIETTE, L. N. Reg.....Winooski
DANIELS, A. C. Balto. Dent., '82.....Woodbury
HEREWARD, B. Tufts, '98.....Woodstock
JEWETT, F. R. Reg..... "

LIST OF DENTISTS OF RHODE ISLAND, ARRANGED ALPHABETICALLY BY POST OFFICE.

Number of Dentists, 236.

COTE, O. H. Reg.....Artic
Creese, W. E. Reg..... "
POTTER, W. H. Reg..... "
BOSWORTH, M. L. Reg.....Bristol
Church, H. W. Tufts, '01..... "
GALLUP, J. C. Reg..... "
Gallup, J. H..... "
KNOWLES, G. H. Harvard, '73.....Central Falls
Lees, H. P. Uni. Pa., '02..... "
MARCOUX, H. F. Chicago Dent., '86..... "
ROWE, T. R. Uni. Md., '92.....Conmicut
HEALD, W. H. Reg.....East Greenwich
Riley, W. R. Reg..... "
CARPENTER, C. H. Reg.....East Providence
MILLETT, L. D. Tufts, '92.....Lonsdale
Roys, C. L. Uni. Buffalo, '97..... "
BURNS, B. A. N. Y. Dent., '96.....Narragansett Pier

NEWPORT.

ARNOLD, F. A. 133 S. Spring. Harvard, '89.
Beck, H. P. 122 Touro. Uni. Pa., '98.
BRACKETT, C. A. 102 Touro. Harvard, '73.
Bradley, F. 18 High. Harvard, '86.
CARR, C. A. 209 Spring. Harvard, '05.
Combe, C. J. 233 Thames. Phila. Dent., '89.
CONCKLIN, E. F. 130 Touro. Columbian Dent., '96.
Estes, N. A. 102 Touro. Harvard, '04.
GREENE, W. S. 164 Thames. Phila. Dent. Col., '83.
Howard, W. R. 38 Broadway. Tufts, '94.
LUTHER, H. H. 66 Touro. Harvard.
McElroy, M. H. 205 Spring. Harvard, '01.
MARTIN, H. A. 60 Touro. Balto. Dent., '06.
Mathers, H. 28 Pelham. Harvard, '05.
ROBINSON, E. P. 12 High. Pa. Dent., '86.
Rogers, H. C. 81 Pelham. Uni. Md., '04.
SHEA, M. 32 Division. Reg.
Stoddard, W. C. 12 Division. Tufts, '85.
VAN HORNE, M. 22 Broadway. Howard Dent., '96.
McPARTLIN, T. F. Balto. Dent., 1900.....Pascoag

PAWTUCKET.

BARROLET, L. P. Reg
Birtwistle, F. Reg.
BROMLEY, W. E. Reg.
Clark, J. F. Balto. Dent., '03.
COLE, C. R. Tufts, '03.

Crowe, A. B. Pa. Dent., 1900.
DARY, L. B. Reg.
Davis, C. H. Tufts, '94.
DUNHAM, I. L. Reg.
Fitzgerald, C. W. Balto. Dent., 1900.
FORTIER, A. J. Balto. Dent., '94.
Gormley, J. J. Medico-Chir., '05.
HEFFERN, P. J. N. Y. Dent., '92.
Heizer, E. E. Ohio Dent., '97.
LEE, S. F. Reg.
Lussier, N. J. Uni. Md., '01.
LYNCH, G. A. Reg.
McIlvain, J. M. Mich. Dent., '93.
MILLETT, L. D. Tufts, '92.
Motton, R. J. No report.
NOLAN, J. P. A. Balto. Dent., '04.
Roberts, W. F. Phila. Dent., '91.
30—YOUNG
ROBERTS, W. J. Balto. Dent., '01.
Seal, A. E. Phila. Dent., '98.
TILLINGHAST, W. H. Tufts, '73.
Wightman, E. Tufts, '98.
WIGHTMAN, M. H. Tufts, '03.
Wilbur, C. A. Phila. Dent., '95.
WILBUR, L. A. Phila. Dent., '95.
COLVIN, A. W. Reg.....Phoenix
Gee, W. S. Tufts, '98..... "

PROVIDENCE.

ALLEN, C. J. 268 Westminster. Phila. Dent., '92.
Ames, G. H. 56 Snow. Harvard, '72.
ANGELL, A. B. 221 Butler Exchg. Reg.
Armstrong, H. T. 335 Westminster. Uni. Md., '96.
ARNOLD, F. L. 333 Westminster. Uni. Md., '93.
Atwood, I. O. 357 Westminster. Reg.
BAGGATT, V. J. 524 Westminster. Phila. Dent., '92.
Barker, H. T. 283 Westminster. Reg.
BARLOW, C. W. 283 Westminster. Am. Col. Dent. Surg., '94.
Bell, T. H. 27 Snow. Reg.
BOND, W. J. 256 Westminster. Reg.
Boothby, W. M. 290 Westminster. Reg.
BOWEN, A. C. W. 86 Weybosset. Uni. Pa., '02.
Boyce, J. 741 Westminster. Reg.
BROWNING, J. B. 357 Westminster. Uni. Md., 1900.
Burch, J. J. 212 Union. Reg.
BUTLER, G. H. 212 Union. Reg.
Carpenter, G. W. 248 Weybosset. Tufts, '03.

CARPENTER, W. H. 86 Weybosset. Reg.
Charbonnel, E. A. 139 Mathewson. Uni. Md., '03.
CHURCH, W. P. 290 Westminster. Tufts, '79.
CHURCH, W. L. 290 Westminster. Phila. Dent., '80.
Clark, E. 728 Westminster. Phila. Dent., '06.
CLARK, S. W. 524 Westminster. Phila. Dent., '88.
Clark, A. E. Reg.
CLIFFORD, J. A. 435 Westminster. Phila. Dent., '98.
Cole, E. C. 804 Westminster. Reg.
COLTON, J. C. 357 Westminster. Phila. Dent., '02.
Conley, S. J. 386 Westminster. Chicago Dent., '02.
DILL, M. B. 221 Butler Exchange. Harvard, '01.
Dodge, L. H. 357 Westminster. Detroit Dent., '02.
DOLAN, J. J. 357 Westminster. Uni. Pa., '97.
Dolby, S. G. 49 Westminster. Chicago Dent., '06.
DOTY, E. F. 333 Westminster. Reg.
Drew, G. R. 36 Olney. Pa. Dent. Surg., '92.
DWYER, J. J. 1955 Westminster. Phila. Dent., '96.
Eastwood, C. W. 139 Mathewson. Reg.
EDDY, F. G. 221 Butler Bldg. Harvard, '75.
Eldridge, J. 835 Eddy. Reg.
ELL, J. E. 113 Broadway. No report.
Elliot, G. W. 212 Union. Reg.
FARLEY, A. P. 36 Olneyville Sq. Uni. Md., '97.
Farnum, J. E. 248 Butler. Harvard, '06.
FECHNEY, W. R. 489 Westminster. Reg.
Fisher, D. J. 86 Weybosset. Phila. Dent., '92.
FLAGG, W. R. 248 Weybosset. Reg.
Flynn, W. B. 402 Westminster. Balto. Dent., '04.
GLEDHILL, C. E. 402 Westminster. Balto. Dent., '97.
Gleeson, F. P. 84 Westminster. Pa. Dent., '98.
GORMLEY, F. P. 189 Mathewson. Balto. Dent., '98.
Grant, H. L. 1025 Banigan Bldg. Harvard, '98.
GRAY, C. H. 127 Cranston. Reg.
Greene, E. T. P. Arcade. Harvard, '06.
Greenleaf, W. A. 257 Westminster. Reg.
HALL, N. G. 86 Weybosset. Uni. Md., '05.
Hammond, F. I. 624 Banigan Bldg. Harvard, '89.
HARRINGTON, W. H. Olneyville. Tufts, '96.
Haskell, E. A. 435 Westminster. Reg.
HAWES, E. P. 248 Weybosset. Uni. Pa., '81.
Hayward, R. E. 385 Westminster. Uni. Pa., '01.
HEAP, J. E. 3 Greene. Uni. Pa., '01.
Huntley, C. K. 268 Westminster. Harvard, '87.
KALLOCH, L. H. 258 Benefit. Phila. Dent., '92.
Keddy, J. D. 435 Westminster. Reg.

KEEFE, D. F. 315 Butler. N. Y. Dent., '88.
Kenney, B. M. 14 Journal. Tufts, '01.
KENNEY, M. A. E. 14 Journal. Tufts, '02.
Kenyon, W. S. 301 Westminster. Tufts, '89.
KIDDER, W. N. 425 Westminster. Tufts, '90.
King, T. J. 230 Westminster. Phila. Dent., '91.
KINYON, W. G. 357 Westminster. Tufts, '06.
Knowles, J. H. 435 Westminster. Reg.
KNOX, J. T. Studley Bldg. Chicago Dent., '06.
Lawton, L. J. 624 Banigan Bldg. Harvard, '04.
LEAVITT, P. A. 337 Butler Exchg. Harvard, '05.
Lennon, J. F. 356 Westminster. Tufts, '82.
LEWIS, H. A. 386 Westminster. N. Y. Dent., '90.
Lynch, J. A. 385 Westminster. Phila. Dent., '92.
McCUE, J. F. 395 Westminster. Phila. Dent., '96.
McGUIRK, E. F. 96 Broad. N. Y. Dent., '99.
McHale, T. F. 171 Westminster. Harvard, '99.
McINTIRE, W. R. 231 Broad. Uni. Md., '05.
McLaughlin, W. C. 27 Olneyville Sq. Balto. Dent., '05.
MANCHESTER, A. P. 256 Westminster. Tufts, '98.
Manning, H. J. 139 Mathewson. Tufts, '99.
MASSICOTTE, J. P. P. O. Bldg. No report.
Midgley, A. L. 312 Butler Exchg. Harvard, '01.
MORRISON, A. L. 29 Conrad Bldg. Phila. Dent., '90.
Motton, R. 400 Westminster. No report.
MULHERN, R. F. 23 Aborn. Georgetown Uni., '04.
Otis, M. N. 301 Westminster. Harvard, '04.
PARDEE, E. W. Georgetown Uni., '06.
Pobirs, A. J. 317 Butler.
POTTER, A. M. 31 Greene. Uni. Mich., '89.
Power, J. E. 248 Butler. Harvard, '99.
REID, J. P. 804 Westminster. Phila. Dent., '04.
Rich, E. F. 272 Smith. Reg.
ROGERS, D. S. 335 Westminster. Phila. Dent., '83.
Rogers, W. B. 171 Westminster. Reg.
ROSENKRANZ, B. E. 333 Westminster. Reg.
Roys, C. L. 72 Weybosset. Buffalo Dent., '97.
RUSSELL, J. H. 395 Westminster. Harvard, '04.
Seabury, W. 113 Broadway. Reg.
SERROR, N. J. 1913 Westminster. Reg.
Silverira, A. E. 524 Westminster. Balto. Dent., '03.
SMALL, G. L. 144 S. Main. Reg.
Small, R. W. 874 Westminster. Reg.
SMITH, F. L. 152 Weybosset. Reg.
Snow, F. W. 221 Butler. Harvard, 1900.
SPENCER, MRS., H. C. 35 Arcade. No report.

Spicer, L. J. 425 Caesar Misch Bldg. Reg.
SPOONER, C. H. 101 Wash. Reg.
Stearns, J. 49 Westminster. Uni. Pa., '98.
STODDARD, F. D. 139 Mathewson. Reg.
Sumner, R. A. 290 Westminster. Reg.
SUTTON, H. 348 Westminster. Pa. Dent., 1900.
Sweet, W. I. 632 Banigan Bldg. Harvard, '96.
TAFT, A. W. 215 Weybosset. Uni. Md., '01.
Tennant, G. C. 420 Westminster. Reg.
THRIFT, F. W. 36 Olneyville Sq. Reg.
Thurber, G. J. 335 Westminster. Reg.
TURNER, J. E. 333 Westminster. Uni. Pa., '03.
Twitchell, F. A. 12 Olneyville Sq. Balto. Dent. Surg., '84.
WHITAKER, N. B. 509 Westminster. Reg.
Whitmarsh, P. B. 335 Butler Exchg. Phila. Dent., '97.
WILLIAMS, C. N. 290 Westminster. Harvard, '03.
Windsor, H. E. 1924 Westminster. Harvard, '87.
WINSOR, C. D. 86 Weybosset. Phila. Dent., '92.
Wood, R. A. 230 Westminster. Phila. Dent., '97.
WOOD, N. A. 335 Westminster. Reg.
DUFFY, F. P. Balto. Dent. Surg., '06.....River Point
PIERCE, A. C. Reg.....Riverside
KELLOGG, G. F. Uni. Pa., '07.....Tiverton
LYNCH, G. A. Balto. Dent., '02.....Valley Falls
Parker, C. M. Reg..... "
BARBOUR, J. C. Reg.....Wakefield
Stedman, O. E. N. Y. Dent., '95..... "
WHITE, C. A. Reg..... "
BREAULT, H. R. Uni. Md., '97.....Warren
Day, P. E. Reg..... "
DENBY, J. W. Tufts, '97..... "
Seymour, L. R. Uni. Pa., '98..... "

WESTERLY.

CHAPMAN, H. J. Uni. Pa., 1900.
Farnham, R. H. Uni. Pa., '06.
FERGUSON, A. Uni. Pa., '04.
Nye, F. Reg.
O'CONNELL, J. M. Phila. Dent., '05.
Spicer, A. H. Reg.
SPICER, A. H., Jr. Uni. Pa., '05.
Stanton, D. W. Reg.
TETLOW, L., Jr. Reg.
Whitford, E. No report.

WOONSOCKET.

ANDREWS, G. W. Reg.
Ange, E. J. Reg.

CLEVELAND, F. L. Reg.
Cote, A. P. Reg.
DAVIS, R. L. Phila. Dent., '94.
Gilbert, J. F. Balto. Dent., '98.
GILLERMAN, L. F. Balto. Dent., '04.
Harrall, W. H. Phila. Dent., '01.
KUHL, F. G. Reg.
McNally, J. F. Phila. Dent., 1900.
MALONEY, M. W. Phila. Dent., '97.
Mowry, J. N. Phila. Dent., '01.
REICHENBERG, G. A. Reg.
Senior, F. W. Phila. Dent., '98.
SERROR, J. E. Tufts, '99.

LIST OF DENTISTS OF CONNECTICUT, ARRANGED ALPHABETICALLY BY POST OFFICE.

Number of Dentists, 689.

BALDWIN, F. G. Phila. Dent., '96.....Ansonia
DUGAN, H. J. Reg..... "
DWYER, F. S. Pa. Col., '07..... "
Gale, A. B. Balto. Col., '06..... "
McGRATH, J. F. Ind. Dent. Col., '02..... "
McGRATH, W. J. Ind. Dent. Col., '07..... "
Russell, R. G. Reg..... "
SWANSON, F. J. N. Y. Col. Dent., '04..... "
BARNUM, A. R. Phila. Dent., '04.....Bethel
JUDSON, F. E. Phila. Dent., '05..... "
CORNELL, H. J. N. Y. Col. Dent., '98.....Bloomfield
Spring, H. C..... "
JOHNSTON, D. W. Phila. Dent., '91.....Branford
Porter, C. H. Reg..... "
THOMPSON, W. E. Reg..... "

BRIDGEPORT.

ABERNETHY, E. G. 85 Fairfield Ave. Reg.
Adams, C. B. 425 State. Reg.
ALVORD, J. D. 83 Fairfield Ave. N. Y. Col., '95.
BAULIEU, W. J. 83 Fairfield Ave. Reg.
Beardsley, J. E. 925 Main. Reg.
Beebe, D. R. Meigs Bldg. Reg.
BEERS, F. R. 1032 Main. Reg.
BRYSON, G. S. 247 State. Pa. Col., '96.
CAIROLI, G. W. 1051 Main. Uni. Pa., '02.
CAIROLI, J. S. 1051 Main. Balto. Col., '78.
CALLAGHAN, J. H. 1025 Main. Uni. Pa., '07.
CASEY, W. T. 364 Stratford Ave. Phila. Dent., '96.
Caulkins, C. E. 1103 Main. Reg.
COLBY, C. G. 1119 Broad. Balto. Col., '91.
Coley, L. W. 1066 Main. Reg.
Cummings, E. Pa. Col., '07.
Duval, A. E. Reg.
EGAN, J. L. 136 Fairfield Ave. Columbian Uni., '96.
EIGHME, G. C. Pa. Col., '87.
Faatz, W. K. 1060 Main. Reg.
FONES, A. C. 521 State. N. Y. Col. Dent., '91.
GANUNG, T. A. Meigs Bldg. Phila. Dent., '03.
Gaylord, D. W. Meigs Bldg. Phila. Dent., '07.
Gerrish, W. F. 520 E. Wash. Ave. N. Y. Col. Dent., '80.
GIBBS, C. F. 1051 Main. Uni. Pa., '91.
Griffin, S. H. Pa. Col., '95.
GRIFFITH, E. B. 1051 Main. N. Y. Col. Dent., '88.
Harris, W. T. 247 State. Reg.

HAWLEY, D. B. 1115 Main. Pa. Col., '02.
HENCHEY, J. J. Pa. Col., '02.
Hindsley, F. 1151 Main. Reg.
Hotchkiss, F. C. 991 Broad. Reg.
HUNT, H. H. N. Y. Col. Dent., '93.
Hunter, A. M. 165 Fairfield Ave. Uni. Pa., '05.
JONES, W. E. Uni. Pa., '06.
LOCKWOOD, L. D. 83 Fairfield Ave. Uni. Pa., '05.
Lyon, W. V. 1051 Main. N. Y. Col., '97.
McIvan, J. M.
McLaughlin, P. J. 888 Main.
McLAUGHLIN, W. C. 888 Main. Balto. Col., '05.
McMAHON, WM. E. 1103 Main.
MERRITT, C. G. 1030 Main.
MERRITT, J. P. 1030 Main.
Morris, E. V.
Mosher, A. W. 1194 E. Main.
Myers, J. J. Uni. Pa., '03.
Neubauer, G. H. 651 E. Wash.
RECTOR, O. 1032 Main. Pa. Col., '87.
ROSENBLUTH, E. S. 1051 Main. Phila. Dent., '97.
Ryder, C. A. 868 Main.
SABINE, R. Uni. Buffalo, '97.
Sage, L. E. Pa. Col., '76.
SCOFIELD, W. L. N. Y. Col. Dent. Surg., '87.
SCRIPTURE, C. M. 924 E. Main. Uni. Pa., '02.
SPALDING, C. E. 918 Main. Reg.
STRANG, C. W. 1051 Main. Pa. Col., '67.
STRANG, R. H. W. 1051 Main. Uni. Pa., '02.
Turney, B. E. 1115 Main. Reg.
Tuthill, R. E. N. Y., '07.
UHLE, C. R. Phila. Dent., '04.
UHLE, F. L. 152 Main. Reg.
Van Natten, N. Reg.
VAN NESS, W. M. 83 Fairfield Ave. Uni. Pa., '06.
VAN YORK, W. T. 670 State. Reg.
WALTERS, G. A. 1060 Main. Northwestern Uni.
WARNES, E. H. S. 1062 Main. Phila. Dent., '83.
WARNES, H. W. 1050 Main. Reg.
Weidlich, H. C. Wash. Uni., '04.
WHALEY, J. C. N. Y. Col. '86.
Wilson, E. Reg.
WOISARD, H. H. 1042 Main.

Beach, A. G. Phila. Dent., '97.....Bristol
Beach, L. L. Phila. Dent., '91..... "
Dow, W. D..... "

Le Rue, A. S..... "
Morrissey, C. F. Balto. Col., '05..... "
Tyler, I. W. ..... "
Wilson, J. S..... "
Turner, R. E. O. Dent. Col., '03.....Burlington
Ross, H. L. Reg.....Canaan
Corey, E. U. .....Cheshire
Morgan, H. G. Balto. Col., '98.....Clinton
STEBBINS, A. L. Uni. Pa., '01.....Colchester

DANBURY.

Benedict, J. H. Reg.
Bolles, G. E. Phila. Dent., '03.
CHAPMAN, S. W. Phila. Dent., '91.
Downs, J. C. N. Y. Col., '87.
HADLEY, WM. E. Reg.
Hart, T. A. Pa. Col., '96.
HAWLEY, G. K. So. Dent. Col., '92.
HAWLEY, H. W. Balto. Dent., '05.
McNary, Wm. H. Phila. Dent., '89.
Mead, A. S. N. Y. Col., '92.
RIDER, WM. H. Reg.
Riordan, T. A. N. Y. Col., '98.
Thornton, C. H. Reg.
DARMER, F. W. Reg.....Danielson
Hyre, Wm. E. Reg..... "
OTIS, C. H. Tufts, 1900..... "
Sharpe, O. C. Reg..... "
Warren, M. S. Phila. Dent., '01..... "
Godfrey, J. Balto. Col., '05.....Darien
Foster, T. Reg.....Deep River
LARSON, F. D. Uni. Pa., '04..... "
Gilson, G. L. Tufts, '98.....Derby
HITCHCOCK, M. C. Pa. Col., '97..... "
Keen, G. H. Reg.
LARKIN, E. J. N. Y. Col., '96..... "
McEnerney, F. P. Uni. Pa., '04..... "
NETTLETON, C. B.. Reg..... "
Tiley, C. B. Phila. Dent., '89..... "
TOMLISON, F. D. Reg..... "
Torrance, W. S. N. Y. Col., '04..... "
Brainerd, Wm. S. Reg.....East Haddem
Cary .....East Hampton
Swartx, F. ..... "
WILLIAMS, J. B. Pa. Col., '02..... "
PRATT, E. W. Phila. Dent., '85.....East Hartford

Ball, W. C. C. Reg.....Essex
GLADWIN, WM. W. Reg..... "
SWEET, A. M. Uni. Mich., '98..... "
WINNE, C. I. Uni. Pa., '99..... "
Povey, D. R. Tufts, '96.....Gales Ferry
Crooker, C. L. Reg.....Greenwich
DODGE, A. N. Y. Col., '85..... "
Howgate, C. W. Reg..... "
JUDD, E. N. Reg..... "
LINDSTEDT, W. E. N. Y. Col., '80..... "
Mead, B. E. Reg..... "
MEAD, E. I. N. Y. Col., '89..... "
WALDEN, G. F. Uni. Pa., '01..... "
Sherwood, A. A. Lou., '06.....Groton

HARTFORD.

ABBEY, E. B. 902 Main. Phila. Dent. Col., '84.
Abbey, L. P. 902 Main. Reg.
ALLEN, H. R. 26 State. Reg.
Bailey, F. J. 8 State. Reg.
BARRETT, G. F. 902 Main. N. Y. Col. Dent., '91.
Barrett, C. E. 26 State. Reg.
BARTO, W. T. 783 Main. Reg.
Boucher, W. E. 306 Main. Balto. Col. Dent. Surg., 1900.
BRAY, W. D. 252 Asylum. Phila. Dent. Col., '04.
Bridge, J. C. F. 757 Main. Tufts, '92.
BRYANT. 926 Main. N. Y. Dent. Col., '85.
Bullock, H. C. 868 Main. Reg.
BUTLER, W. N. 75 Pratt. Reg.
Campbell, W. E. 26 State. No report.
CARNEY, J. W. 868 Main. Reg.
Carr, E. R. 68 Pratt. Phila. Dent. Col., '96.
CARY, A. E. 125 Trumbull. Balto. Dent. Col., '99.
Chapman, L. G. 904 Main. Reg.
CION, B. B. 985 Main. Uni. Md., '04.
Clark, D. F. 51 Pratt. Pa. Col. Dent., '98.
CONKLIN, J. H. 89 Pratt. No report.
Constales, A. W. 15 Main. N. Y. Col. Dent., '05.
CRANE, S. L. 8 State. Reg.
Dahlen, P. J. 759 Main. Columbian Uni., '98.
Damon, W. A. 109 Pratt. Phila. Dent. Col., '91.
DARLING, W. E. Pa. Dent. Col., '96.
Doebler, J. F. 926 Main. Reg.
DOWNES, W. G. 89 Pratt. Uni. Buffalo, '01.
Dryhurst, H. 11 Pratt. Reg.
DUFFY, E. T. Reg.
Dunham, F. W. 911 Main. Reg.

EBERIE, E. 902 Main. N. Y. Col. Dent., '90.
Eberle, M. M. 902 Main. No report.
EMMETT, W. H. 57 Pratt. Balto. Col. Dent., '99.
Esgate, T. D. 902 Main. Harvard, '99.
FARRELL, J. A. 68 Pratt. Phila. Dent. Col., '04.
Findon, J. H. 721 Main. Reg.
FISK, H. J. 125 Trumbull. Pa. Col. Dent. Surg., '85.
Golden, F. A. 926 Main. Uni. Md., '04.
GOODWIN, N. J. 783 Main. Reg.
Goodwin, N. J., Jr. 783 Main. No report.
GOWEN, C. L. R. 114 New Britain. Uni. Pa., '07.
Griswold, G. M. M. D. S. 783 Main. N. Y. Dent. Col., '93.
GRISWOLD, M. 51 Pratt. Phila. Dent. Col., '91.
Harper, W. J. 50 State. Uni. Pa., '83.
Hart, O. H. 50 State. Reg.
HAWKINS, E. F. 36 Pearl. Reg.
Henry, G. H. 943 Main. O. Med. Dent. Col., '05.
HOGAN, W. J. 847 Main. Balto. Dent. Col., '04.
Hotaling, H. A. Balto. Dent. Col., '07.
HUMPHREY, C. A. 721 Main. Reg.
Hunt, A. A. 125 Trumbull. Reg.
JARVIS, F. W. Pa. Col. Dent. Surg., 1900.
Kane, J. H. 68 Pratt. Phila. Dent. Col., '03.
KIMBERLY, T. A. 86 Pratt. Reg.
Kumpitsch, P. F. 75 Pratt. Reg.
Levin, H. 904 Main. Balto. Col. Dent. Surg., '05.
LEWIN, P. N. Y. Col. Dent. Surg., '06.
Little, S. A. 904 Main. Balto. Dent. Col., '97.
LOCKHART, A. E. 904 Main. Reg.
McKone, J. A. 109 Weathersfield. Uni. Pa., '07.
McKONE, N. J. 109 Weathersfield. Uni. Pa., '06.
McLean, G. O. 3 Asylum. Reg.
McMANUS, C. 80 Pratt. Phila. Dent. Col., '88.
McManus, H. 80 Pratt. Phila. Dent. Col., '90.
McMANUS, J. 80 Pratt. Phila. Dent. Col., '65.
Mallery, H. J. 98 Capitol. Reg.
MANIGAULT, J. C. Reg.
Mulcahy, J. J. 89 Pratt. Phila. Dent. Col., '04.
MUNGER, E. H. 902 Main. Phila. Dent. Col., '92.
Murlles, F. T., Jr. 803 Main. N. Y. Col. Dent., '92.
PARMELE, G. L. 36 Pearl. Harvard, '70.
Patzold, H. L. 98L Main. Reg.
PILLION, H. J. 903 Main. N. Y. Col. Dent., '96.
Pomeroy, G. E. 26 State. Reg.
PRENTISS, C. C. 926 Main. Reg.
Riggs, C. H. 902 Main. Phila. Dent. Col., '86.

ROBERTS, C. W. 926 Main. Phila. Dent. Col., 1900.
Schlosser, R. O. 943 Main. Balto. Dent. Col., '03.
SEARS, B. A. 839 Main. Uni. Pa., '96.
Snow, H. E. 68 Pratt. Phila. Dent. Col., '03.
STARR, H. E. 926 Main. Reg.
Taylor, L. C. 68 Pratt. Reg.
WARD, C. 926 Main. Phila. Dent. Col., '04.
Warren, M. L. 68 Pratt. Reg.
WELLES, J. N. 839 Main. Reg.
Whitford, E. R. 68 Pratt. Reg.
WILEY, A. H. 839 Main. Reg.
Wright, J. F. 904 Main. Reg.
HURD, G. L. Uni. Pa., '82.....Lakeville
FENN, H. H. Uni. Pa., '88.....Litchfield
Ramsey, C. J. Phila. Dent. Col., '02..... "
DOLITTLE, F. No report.....Mansfield
CRANE, F. B. Pa. Col. Dent. Surg., '99.....Manchester
Sweet, F. A. Reg..... "

MERIDEN.

BOUCHER, F. A., D. D. S. Balto. Col. Dent. Surg., '06.
Carter, B. H. Reg.
FLANAGAN, O. D. Phila. Dent. Col., '01.
Landers, W. E. F. Phila. Dent. Col., '90.
LOFTUS, L. J. Balto. Col. Dent. Surg., '05.
Lynn, C. H. Reg.
LYON, W. S. Reg.
McMahon, D. C. Reg.
MILLER, C. O. Balto. Dent. Col., '02.
Murdock, F. L. Reg.
PATZOLD, O. C. Reg.
Powers, P. A.
RULE, O. T. Uni. Pa., '99.
Rust, T. S. Reg.
Williams, H. S. Uni. Pa., '99.
BABCOCK, W. E. Reg.....Middletown
French, A. P. Reg..... "
GAFFEY, E. F. Howard Uni., '91..... "
Holmes, A. E. Reg..... "
LAMBERTSON, H. Reg..... "
Lawton, J. A. Tufts, '02..... "
MACEK, H. A. Balto. Dent. Col., '02..... "
Watrous, O. S. Pa. Col. Dent. Surg., '84..... "
GUILD, W. G. Reg.....Milford
Ralston, W. C. Uni. Md., '01..... "
ARNOLD, R. Reg.....Moodus
MIGNAULT, T. N. A. Reg.....Moosup

BENTLY, H. Balto. Dent. Col., '79.....Mystic
Leonard, G. S. B. Uni. Pa., '02..... "
SMITH, W. S. N. Y. Col. Dent., '94..... "
Ward, G. E. T. N. Y. Col. Dent., '89..... "
GERRISH, W. E. N. Y. Col. Dent., '88.....Naugatuck
Gorton, E. T. Reg..... "
GORTON, H. H. Reg. ..... "
Krell, J. Pa. Col. Dent. Surg., '05..... "
PECK, A. C. Pa. Col. Dent. Surg., '76..... "
Roff, H. C. Phila. Dent. Col., '02..... "
WRIGHT, H. B. Reg..... "

NEW BRITAIN.

BARKER, A. J. 319 Main. Reg.
Dary, L. E. Reg.
ERICHSON, C. B. 183 Main. Reg.
Erichson, C. F. Tufts, '96.
FORREST, F. A. B. Phila. Dent. Col., '02.
Gibbs, E. J. Phila. Dent. Col., '05.
JOHNSON, A. B. 252 Main. Phila. Dent. Col., '89.
Lee, C. W., Jr. 175 Main. Reg.
MacDONALD, P. J. Phila. Dent. Col., '90.
Mazeine, R. 259 Main. Uni. Pa., '01.
MONKS, C. E. 199 Main. Balto. Dent. Col., '01.
Oliver, A. E. Reg.
O'LOUGHLIN, F. 391 Main. Balto. Dent. Col., '05.
Stearns, G. F. 162 Main. Phila. Dent. Col., 1900.
STURGIS, G. L. Reg.
Swain, C. E. 269 Main. Phila. Dent. Col., '98.
CUNNINGHAM, E. G. Uni. Pa., '98.....New Canaan
Davenport, W. F. N. Y. Dent. Col., '80..... "
KELLER, B. H. Balto. Dent. Col. Surg., '04.... "
Lane, C. B. Reg..... "
ROBERTS, T. Reg..... "
Tunney, T. Balto. Col. Dent. Surg., '05..... "
BUTLER, G. O. Reg.....New Hartford

NEW HAVEN.

BASCOM, H. L. 25 College. Phila. Dent. Col., '02.
Bascom, H. S. 25 College. Reg.
BEADLE, H. H. Balto. Dent. Col., '99.
Bishop, B. F. 844 Chapel. Uni. Pa., '99.
BLUMSTEIN, I. L. 82 Congress. Reg.
Boyle, A. A. 974 State. Reg.
BRADLEY, W. V. 828 Chapel. Uni. Pa., '86.
Brothers, F. J. 230 Orange. Reg.
BROWN, F. W. 204 Crown. Uni. Pa., '88.
Bryant, E. R. 972 Chapel. Phila. Dent. Col., '02.

BURDGE, D. V. 938 Grand. Reg.
Burwell, R. F. 107 Church. Reg.
CHURCH, D. L. 980 Chapel. Reg.
Corbett, T. J. 749 Chapel. Balto. Col. Dent. Surg., '02.
CORY, F. E. 4 Church. Pa. Col. Dent. Surg., '02.
Curtis, E. C. 116 Church. Reg.
DEVEREAUX, A. H. 1110 Chapel. Uni. Pa., '01.
Doolittle, W. A. 390 Howard. Reg.
DOOLITTLE, L. T. 103 Grand. Reg.
Duval, A. E. Reg.
EBERLE, A. C. 44 Elm. Reg.
Fahy, G. C. 962 Chapel. Uni. Pa., '05.
FLEMING, R. D. 108 Dixwell. Balto. Col. Dent. Surg., '57.
Gaylord, R. M. 1110 Chapel. Tufts, '97.
GIBB, W. L. 229 Lloyd. Uni. Pa., '05.
Gompertz, J. M. 276 Orange. Georgetown Uni., '05.
GRADY, M. K. 40 Elm. Pa. Col. Dent. Surg., '95.
Griffin, H. S. Pa. Col. Dent. Surg., '95.
HATCH, F. P. 4 Church. Reg.
Haley, B. S. M. Reg.
HERMANN, W. A. N. Y. Col. Dent., '97.
Heyke, J. E. 152 Temple. Uni. Pa., '99.
HILDEBRAND, W. B. 702 Howard Ave. St. Paul Dent. Col., '84.
Holmes, W. T. 346 State. Uni. Pa., '92.
HORTON, W. S. 202 Crown. Reg.
Johnson, W. B. Reg.
JOHNSTON, D. W. 193 Church. Phila. Dent. Col., '91.
Jones, D. A. 746 Chapel. Harvard, '89.
KRALL, G. G. 850 Chapel. Pa. Dent. Col., '07.
Kramer, R. H. 968 Chapel. Balto. Dent. Col., '06.
LAFLIN, E. G. Balto. Col. Dent. Surg., '95.
Laity, M. H. 142 Orange. Phila. Dent. Col., '04.
LAWTON, G. A. 1161 Chapel. Uni. Pa., '91.
Lyon, I. 284 Orange. N. Y. Col. Dent., '88.
McGUIRE, H. E. 720 Grand. Uni. Pa., '03.
MacVean, R. K. 304 Humphrey. Reg.
MAYER, W. J. 701 State. Uni. Pa., '88.
Metcalf, W. H. 119 College. Phila. Dent. Col., '84.
MINOR, W. H. 902 Chapel. N. Y. Col. Dent., '91.
Monks, L. D. 781 Chapel. Ohio Col. Dent. Surg., '92.
NETTLETON, G. H. 46 College. Uni. Pa., '06.
Nichols, H. R. S. 956 Chapel. N. Y. Col. Dent., '91.
ORLOFF, A. N. Reg.
Parsons, F. C. 818 Chapel. Phila. Dent. Col., '98.
PEABODY, R. S. 763 Chapel. Balto. Dent. Col., '96.

PENDLETON, J. E. 749 Chapel. N. Y. Dent., '83.
Putnam, G. W. 507 Campbell. Reg.
QUIGLEY, C. V. Reg.
Quinn, W. S. 746 Chapel. Uni. Pa., '01.
RICE, A. M. 101 Orange. Balto. Dent. Col., '79.
Richards, E. L. 185½ Dixwell. Uni. Pa., '05.
Riggs, J. L. Reg.
RITCH, S. W. 121 Congress. Reg.
Robb, W. A. Pa. Col. Dent. Surg., '92.
ROBERTS, F. P. 1056 Chapel. Reg.
Salsbury, H. L. 38 Lyon. Uni. Pa., '06.
SLATER, A. F. 956 Chapel. Phila. Dent. Col., '96.
Smiley, B. E. 850 Chapel. Balto. Dent. Col., '04.
SMITH, A. B. 94 Howe. Reg.
Smith, C. C. 980 Chapel. Reg.
SOMERSET, C. W. 1125 Chapel. Uni. Pa., '03.
Spang, H. A. 841 Chapel. N. Y. Dent. Col., '90.
STEVENS, H. J. 916 Chapel. Reg.
Sturgis, G. I. 265 Orange. No report.
TABER, C. M. Reg.
Taft, F. E. Louisville Col. Dent., '89.
TAFT, J. E. Balto. Dent. Col., '02.
Talmage, B. N. Y. Col. Dent., '96.
TERRANOVA, F. P. 19 Wooster. Reg.
Tiley, C. B. 82 Trumbull. Phila. Dent. Col., '82.
VROOM, G. B. 139 Court. Phila. Dent. Col., '82.
Wallace, F. 24 College. Reg.
WATSON, T. 841 Chapel. Uni. Mich., '03.
Wesbecher, B., Jr. 369 Congress. Reg.
WHITE, C. A. 1024 Chapel. Uni. Pa., '03.
Wieser, G. 23 Church. Uni. Pa., '04.
WILMOT, F. G. 16 Elm. Reg.
JOHNSON, A. B. Phila. Dent. Col., '89.....Newington

NEW LONDON.

BATES, G. N. Pa. Col. Dent. Surg., '99.
Bishop, A. F. Reg.
BISHOP, A. A. Reg.
Bradshaw, C. F. Reg.
BROOKS, C. G. Phila. Dent. Col., '07.
Browne, R. W. N. Y. Dent. Col., '67.
CAULKINS, A. D. Reg.
Corrigan, F. J. Balto. Dent., '04.
CROSBY, A. W. N. Y. Dent., '92.
Fitch, E. P. Balto. Dent. Surg., '96.
GORTON, E. E. Reg.
Howard, F. M. Phila. Dent. Col., '97.

KEELER, R. H. N. Y. Dent., '97.
Keeney, W. B. Reg.
LINSLEY, J. R. Reg.
Miner, J. O. Balto. Dent., '05.
MORRIS, C. H. Phila. Dent. Col., '90.
Norkett, F. S. Reg.
PRENTIS, E. Reg.
Prentis, A. V. N. Y. Dent., '02.
PRINCE, A. J. Reg.
Shay, J. M. Reg.
ALLEN, C. H. Reg. ..... New Milford
Battam, W. E. Reg. ..... "
BLACKMAN, C. B. Medico-Chir. Dent. '98. ..... "
Blinn, C. P. Uni. Pa. '99. ..... "
KNOWLES, D. W. Reg. ..... "
Tappan, C. A. Reg. ..... "
BETTS, R. N. Reg. ..... Newtown
FOOTE, J. H. Reg. ..... "
NICHOLS, H. S. N. Y. Dent. '91. ..... "
Reider, E. M. Reg. ..... "
SPRING, W. F. Reg. ..... "
BROOKS, C. G. Reg. ..... Niantic
Munger, E. E. Reg. ..... "

Norwalk.

AYERS, H. D. Reg.
Baldwin, W. H. Reg.
BENNETT, G. W. Reg.
Chasmar, C. R. N. Y. '97.
CLUNE, T. F. N. Y. Dent., '98.
Hopton, H. E. Reg.
HYATT, F. T. Reg.
Many, C. W. Reg.
NEWKIRK, J. C. Reg.
Osterbanks, E. S. Phila. Dent. Col. '02.
WOODWARD, H. A. N. Y. Dent. '94.

NORWICH.

BEARDSLEY, R. E. Reg.
Bidwell, F. N. Phila. Dent. Col. '90.
BOON, G. A. Reg.
Chamberlain, C. R. Phila. Dent. Col. '05.
CLAPP, W. W. Reg.
Comeau, G. A. Reg.
CUNNINGHAM, M. E. No report.
Eldred, B. C. Reg.
ELDRED, J. H. Reg.
Hart, A. B. No report.

HISCOX, V. Uni. Md. '96.
Howard, A. F.
JACKSON, F. C. Reg.
Jones, E. J. Uni. Md., '04.
KINKHEAD, R. R. Western Reserve Uni., '97.
Leonard, W. W. Uni. Pa., '04.
SYLDERMANN, H. D. Reg.
Williams, J. H. Pa. Col. Dent. Surg., '04.
BALL, W. No report. ..... Plainfield
STURGESS, G. L. Reg. ..... Plainville
PRESSEY, M. B. Harvard, '03. ..... Portland
DAVIS, J. B. No report. ..... Putnam
Houghton, H. A. Phila. Dent. Col., '05. ..... "
SANDELL, H. Wash. Uni., '05 ..... "
Sharpe, H. Tufts, '96. ..... "
SHARPE, W. H. Reg. ..... "
Simpson, E. L. Reg. ..... "
STRAHAN, A. H. Reg. ..... "
LANE, C. B. No report. ..... Ridgefield
Northrop, H. W. N. Y. Dent., '88. ..... "
STALFORD, P. P. Uni. Pa., '04. ..... "
Van Saunt, E. B. N. Y. Dent., '98. ..... "
ALLEN, G. W. Reg. ..... Rockville
Hassett, J. E. Harvard, '06. ..... "
LOOMIS, W. C. Reg. ..... "
MacGeorge, W. C. Reg. ..... "
ROBINSON, W. H. Phila. Dent. Col., 1900. ..... "
ALLEN, E. E. Reg. ..... Saugatuck
HALL, B. S. Uni. Pa., '01. ..... Seymour
DARY, L. E Phila. Dent. Col., '05 ..... Shelton
McGrath, W. J. Indian Dent. Col., '07. ..... "
HUBBELL, J. Reg. ..... Sherman
BUTLER, G. D. No report. ..... Simsbury
NICHOLS, C. L. No report. ..... Southbury
ANDREWS, E. H. Balto. Dent., '51. ..... Southington
Cutting, A. J. Uni. Md., '84. ..... "
DEGNAN, W. M. Uni. Md., '07. ..... "
Ralston, T. A. Uni. Md., '02. ..... "
CRAMER, W. L. Uni. Pa. '98. ..... South Manchester
McCarthy, E. F. Phila. Dent. Col., '04. ..... "
MAINE, M. M. Reg. ..... "
Rogers, A. E. Balto. Dent., '06. ..... "
SYLVESTER, L. J. Reg. ..... "
BOUTWELL, C. F. Reg. ..... South Norwalk
Crosby, F. D. Phila. Dent. Col., '92. ..... "
HOYT, F. B. N. Y. Dent., '97. ..... "

Kendall, R. E. Phila. Dent. Col., '01. ..... "
MORGAN, R. E. Phila. Dent. Col., '01. ..... "
Weed, W. S. N. Y. Dent., '90. ..... "
COMINS, A. O. Phila. Dent. Col., '91. .....Stafford Springs
Eaton, L. F. Phila. Dent. Col., '92. ..... "

STAMFORD.

BROWN, P. H. N. Y. Dent., '98.
Cook, W. A. Reg.
COULSON, G. A. Reg.
Dolan, F. D. Pa. Dent., '07.
FRANCIS, C. E. Pa. Dent. Col., '67.
Gregory, W. H. N. Y. Dent., '98.
HANWAY, J. M. Reg.
Hartnett, W. J. Uni. Md., '94.
HERTZ, J. D. Pa. Col. Dent. Surg., '93.
Ketcham, T. V. Uni. Pa., '81.
LATSON, G. C. Reg.
Lisbona, M. R. Uni. Md., '03.
MACLEAN, A. J. Balto. Dent., '06.
Nolan, H. G. N. Y. Dent., '98.
PAYNE, E. T. Balto. Dent., '81.
Phillips, G. A. No report.
PRANGE, C. E. Reg.
Prior, P. W. N. Y. Dent. '93.
RYLE, P. W. Medico-Chir. Dent. Col., '02.
Schlechtweg, C. B. N. Y. Dent. S., '96.
STILSON, I. B. Uni. Pa., '95.
Tuck, G. H. H. Reg.
WHITE, C. A. Reg.
Wilcox, H. P. N. Y. Dent. Col., '88.
CURTIS, A. B. Reg. .....Stepney Depot
MAINE, C. E. N. Y. Dent. Col., '88. .....Stonington
Weeks, J. H. Reg. ..... "
MOORE, C. J. Balto. Dent. Col., '05. .....Terryville
BAXTER, T. F. Nat. Uni., '99. .....Thomaston
Gordon, J. H. No report. ..... "
HOTCHKISS, W. J. Uni. Md., '05. ..... "
Parsons, F. S. N. Y. Dent. Col., '92. ..... "
JOHNSON, C. Reg. .....Thompsonville
Sullivan, M. R. Uni. Pa., '07. ..... "
THORNTON, B. H. Tufts, '91. ..... "
Wiley, L. N. Phila. Dent. Col., '92. ..... "
GUILDFORD, A. E. Balto. Dent. Col., '05. .....Torrington
Henchey, B. F. Pa. Col. Dent. Surg., 1900. ..... "
LINSTEAD, H. Phila. Dent. Col., '05. ..... "
Thompson, A. C. Phila. Dent. Col., '95. ..... "

HART, W. S. Phila. Dent. Col., '98. ..... Unionville
Barker, T. J. Phila. Dent. Col., '84. ..... Wallingford
BARRY, W. C. A. Uni. Pa., '05. ..... "
Brosnan, J. J. Uni. Pa., '06. ..... "
CRAIG, G. H. Reg. ..... "
Kimberly, J. T. Reg. ..... "
SHOPP, B. R. Reg. ..... Washington

WATERBURY.

ABBOTT, E. J. 27 W. Main. Phila. Dent. Col., '99.
Beecher, W. O. 63 Bank. Phila. Dent. Col., '99.
BELL, L. C., JR. 140 Grand. Homoeopathic Dent. Col., '05.
Berman, M. D. Reg.
BORCHARDT, J. W. Phila. Dent. Col., '07.
Brewster, W. B. 108 Bank. Phila. Dent. Col., '04.
BROWN, F. J. 19 S. Main. Reg.
Buchanan, U. J. 27 W. Main. Phila. Dent. Col., '04.
CHIPMAN, S. W. 51 Center. Pa. Col. Dent. Surg., '74.
Cook, F. F. 16 E. Main. Pa. Col. Dent. Surg., '74.
Eager, F. L. Reg.
EARL, R. W. Phila. Dent. Col., '03.
Erbe, F. J. 108 Bank, Phila. Dent. Col., '97.
FROST, M. L. 52 Central Ave. Reg.
Gallup, F. C.
GATES, C. E. 111a Bank. Phila. Dent. Col., '80.
Greenburg, W. B. Uni. Pa., '06.
HERR, F. W. 63 Bank. Uni. Pa., '05.
Hill, C. J. Phila. Dent. Col., '02.
HOLMES, A. B. 63 Bank. Phila. Dent. Col., '07.
Johns, L. D. Phila. Dent. Col., '96.
LANCASTER, G. F. 86 Bank. Medico-Chir. Col., '03.
McDonald, J. J. Phila. Dent. Col., '03.
McELLIGOTT, W. J. 63 Bank. Phila. Dent. Col., '95.
McLaughlin, F. E. 121 Bank. Uni. Mich., '95.
MAHONY, J. W. 43 E. Main. Reg.
Marggraff, F. C. 120 N. Main. Pa. Col. Dent. Surg., '99.
MOYER, E. W. 121 Bank. Balto. Dent. Surg., '87.
Munson, V. H. Reg.
NEFF, W. E. 199 Bank. Balto. Dent. Col. Surg., '02.
Partridge, G. T. Uni. Md., '03.
PATZOLD, E. R. 90 Bank. Reg.
Peck, L. A. Reg.
REYNOLDS, J. G. Reg.
Rogers, A. E. Balto. Dent. Surg., '06.
RYDER, F. L. 141 Bank. Reg.
Scott, F. A. Phila. Dent. Col., '05.
STEVENS, W. H. 79 N. Main. Pa. Col. Dent. Surg., '04.

Taft, J. E. Balto. Dent. '02.
TERRANOVA, G. Reg.
Van Wagner, R. W. 118 Bank. Phila. Dent. Col., '01.
Weisard, E. E. N. Y. Col. Dent., '94.
HOWARD, F. M. Phila. Dent. Col., '94 ..... Waterford
Rogers, G. H. Reg. ..... "
MARGRAFF, H. D. Harvard, '80. ..... Watertown
Rogers, G. H. Reg. ..... "
LEONARD, B. W. Tufts, '80. ..... Westbrook
FULLER, A. B. Reg. ..... West Haven
Genung, F. H. Phila. Dent. Col., '01. ..... "
PUTNAM, G. W. Phila. Dent. Col., '99. ..... "
McARDLE, J. H. N. Y. Dent. Col., '95. ..... Westport
Wheeler, W. B., 1900. ..... "
CRANE, F. B. Col. Dent. Surg. '99. ..... Willimantic
Peck, L. A. Reg. ..... "
ROYCE, C. J. Uni. Pa., '97. ..... "
Segar, A. V. Uni. Pa., '88. ..... "
SULLIVAN, J. L. Phila. Dent. Col., 1900. ..... "
Taylor, E. D. Uni. Pa., '92..... "
TETRAULT, L. A. No report. ..... "
Tiesting, H. E. F. Balto. Dent. Col., '04. ..... "
WILCOX, G. E. N. Y. Dent. Col., '89. ..... "
MURLLESS, F. T. Reg. ..... Windsor Locks
BURWELL, R. M. Reg. ..... Winsted
Case, G. C. Uni. Pa., '97. ..... "
DUFFY, E. T. No report. ..... "
Glynn, T. H. Uni. Pa., 05. ..... "
MILLEN, H. B. Phila. Dent. Col., '05. ..... "
Plant, L. E. Phila. Dent. Col. '95. ..... "
PROVOST, H. G. ..... "
Roys, F. E. 382 Main. Uni. Pa., '89. ..... "
SMITH, W. T. Reg. ..... "
NICHOLS, C. L. G. No report. ..... Woodbury

Dr. Storm's Binder
AND
Abdominal Supporter

Man's Belt, Front View

Women's Belt, Front View

"STORM" BINDERS are light and durable. They are ELASTIC but have no RUBBER.

Linen Mesh $10.00. Half Silk $6.00. All Silk $8.00. Cotton $5.00.

Send for circulars. Also catalogue on Sick Room Supplies.

F. H. THOMAS COMPANY

Physicians & Hospital Supplies.

727 Boylston St., BOSTON.

Electrical Department

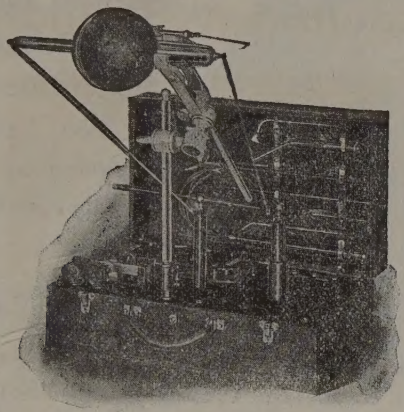

X-Ray Apparatus our Specialty

Air Compressors
Air Heaters
Arc Lights
Bath Cabinets
Batteries
Baksrs, Electric, Gas and Alcohol
Cautery Transformers
Cautery Handles
Cautery Knives
Centrifuges
Cystoscopes
Diagnostic Lamps
Eye aud Ear Masseur Pumps
Eye Magnets
Faradic Batteries
Finsen Lamps
Galvanic Batteries
Heating Pads
High Frequency Coils
Lamps Therapeutic
Motors
Massage Outfits
Portable High Frequency Coils
Portable Massage Outfits
Portable Vibrators
Portable X-Ray Coils
Regulators for Static Machines
Sinusoidal Machines
Static Machines
Sterilizers
Surgical Engines
Trans-Illuminator
Vibrators
Wall Plates
X-Ray Coils X-Ray Tubes
X-Ray Accessories

N. E. Agents for

Victor Electric Co.
Van Houten & Ten Broeck Co.
Baker Electric Co.

F. H. Thomas Company

727 Boylston Street
BOSTON

A Supporter In Harmony With Modern Surgery.

The "STORM" BINDER and ABDOMINAL SUPPORTER

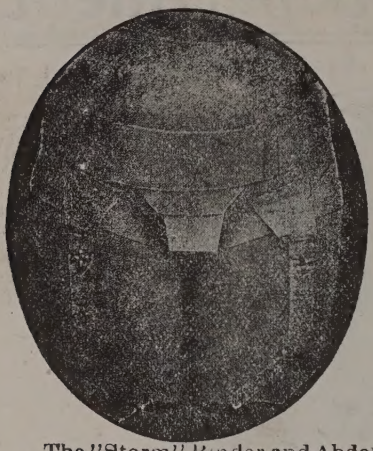

Patented July 10, 1906

No Whalebones

No Rubber Elastic

No Leather

Washable as Underwear

It Supports with Comfort

The invention which took the prize offered by the Managers of the Woman's Hospital of Philadelphia.

The "Storm" Binder and Abdominal Supporter is light (5 oz.), flexible, washable and durable, and without steel or rubber in its construction. It is used for any purpose for which an abdominal supporter may be needed for a man, woman or child. It is perfectly adapted for **general** support and by the special application of the reinforcing strap with a pad may be used for **local** support as for hernia especially ventral and umbilical variety. It is especially valuable for movable kidney and for relaxation with ptosis of stomach, liver or intestines, giving rise to symptoms of pain and obstinate indigestion.

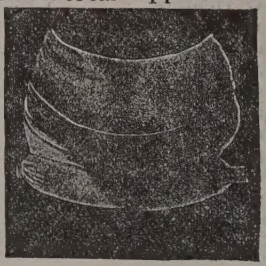

Man's Belt Front View

As a **Post Operative Binder** it has no superior for comfort and efficiency, and may be adapted to the upper, middle, lower or lateral abdominal regions,, thus making it an ideal binder after operations upon the kidney, gall bladder, appendix or pelvic organs. The "Storm" Binder is a great comfort to women during pregnancy and the puerperium, and in conditions of bladder or pelvic inflammation marked relief is experienced by lifting the super-imposed weight from the congested parts by means of this soft elastic rubberless supporter.

KATHERINE L. STORM, M. D.,

1612 Diamond Street **Philadelphia**

OFFICE HOURS 10 TO 4, AND BY APPOINTMENT

Directions for Measuring
FOR THE
"Storm" Binder and Abdominal Supporter

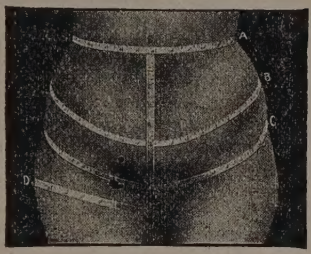

Draw the tapeline snugly around the body over the skin, as follows:

a—At the waist line.

b—At the middle abdomen (largest girth).

c—At the lower abdomen.

d—One thigh.

e—Top to bottom in front.

State whether for man or woman.

Special mention should be made of special needs giving conditions for which belt is prescribed, or location of any incision requiring support. A record is kept of all measurements so that belts can be duplicated by mail at any time, therefore, please give the full name and address of patients.

All Mail Orders filled within twenty-four hours on receipt of price. Prices Net. Cash must accompany mail order, P. O. Money Orders preferred.

All are washable as underwear.

Styles	Prices
Linen mesh	$10 00
All silk	8 00
Half silk	6 00
Double thread cotton	5 00

Additional charges made for extra sizes and unusual styles.

The linen mesh "Storm" Binder, price $10.00, is the best for any purpose, all others are substitutes in selected cases. It is the most sanitary, being absorbant and cool, strong to wear, and giving adequate support.

The all silk "Storm" Binder, price $8.00, is especially agreeable to delicate skins. Some physicians prescribe it for the tonic effect.

The half silk "Storm" Binder, price $6.00, is somewhat heavier and warmer than all silk.

The double thread cotton "Storm" Binder, price $5.00, is a serviceable belt for a working man or woman.

There is no rubber elastic nor leather about any of these binders. They will wear from one to three years, but no guarantee goes with them because they are not proof against hard usage.

The use of the "Storm" Binder interferes in no way with the wearing of a corset. It is a comfortable belt for sofa or bed wear and athletic exercise.

SPECIALS.

Infant's Supporter with pad for umbilical hernia (body measure 20 inches or less)- Sold only in pairs. **Cotton, $5.00; Silk, $8.00.**

Child's Supporter (body measure 25 inches or less), **$3.50, $5.00, $6.00, $8.00, $10 00.**